

Ibo - Sueses Blut 3

♩ = 100,000000

Panfloete
Panfloete
Panfloet

Panfloet

BD
BD

Snare
Snare

HiHat
HiHat

Sidestic
Sidestic

Cabasa
Glockena

Glockena

PiaBell
PiaBell

Bass
Bass

Horn

Slow Str.
Slow Str

Fantasia

Streiche
Streicher

Fluegel
Fluegel

Detailed description of the musical score: The score is for a piece titled 'Ibo - Sueses Blut 3'. It is in 3/4 time and has a tempo of 100,000000. The instruments are arranged in a vertical stack. The top instrument is Panfloet, which has a treble clef and a 3/4 time signature. Below it is BD (Bongos), which has a common time signature. The Snare and HiHat are also in common time. The Sidestic is in 3/4 time. The Cabasa and Glockena are in 3/4 time. The PiaBell is in 3/4 time. The Bass is in 3/4 time. The Horn is in 3/4 time. The Slow Str. (Slow Strings) is in 3/4 time. The Fantasia is in 3/4 time. The Streiche (Strings) and Fluegel (Wing) are in 3/4 time. The notation includes rests, notes, and percussion symbols like 'x' for HiHat and 'z' for Sidestic.

5

BD

Snare

HiHat

Sidestic

Cabasa

Glockena

PiaBell

Bass

Slow Str

Streiche

8

BD

Snare

Sidestic

Cabasa

PiaBell

Bass

Slow Str

Fantasia

Streiche

11

14

17

20

23

Panfloet

BD

Snare

Bass

Slow Str

Streiche

26

Panfloet

BD

Snare

Bass

Horn

Slow Str

Fantasia

Streiche

29

Panflöte

BD

Snare

Sidestic

Cabasa

PiaBell

Bass

Horn

Slow Str

Fantasia

Streiche

32

BD
Snare
Sideritic
Cabasa
PiaBell
Bass
Horn
Slow Str
Fantasia
Streiche

35

The string section includes:

41

- Slow Str (Slow Strings):** Plays sustained chords with long hairpins.

44

- Sidestic (Cymbal):** Includes cymbal symbols and a circled 'X' indicating specific effects.

The string section includes:

- Slow Str (Slow Strings):** Features long, sustained notes with a tremolo effect.
- Fantasia:** Shows a melodic line with various articulations.
- Streiche (Strings):** Plays sustained chords with a tremolo effect.

47

53

56

Panfloet

BD

Snare

Bass

Horn

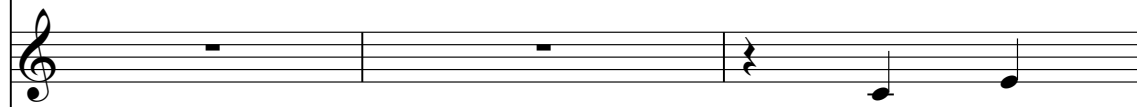

Slow Str

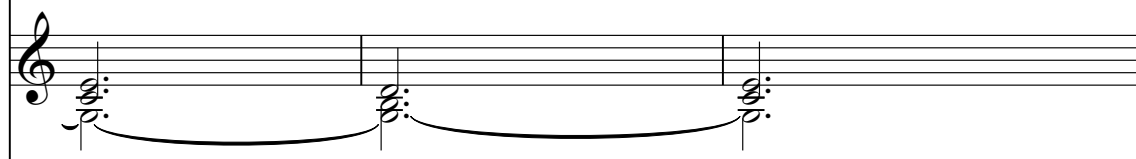

Fantasia

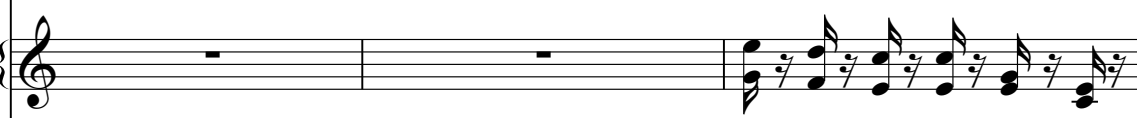

Streiche

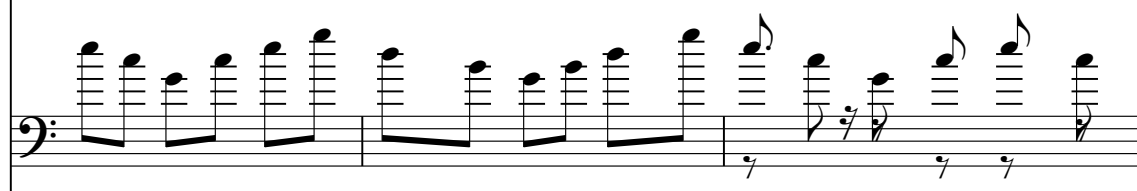

Fluegel

59

Panfloet

BD

Snare

Bass

Horn

Slow Str

Streiche

Fluegel

62

Panfloet

BD

Snare

Sidestic

Cabasa

Bass

Horn

Slow Str

Fantasia

Streiche

Fluegel

65

68

BD

Snare

Sidestic

Cabasa

Bass

Horn

Slow Str

Fantasia

Streiche

Fluegel

70

BD
Snare
Sidestic
Cabasa
Glockena
Bass
Horn
Slow Str
Fantasia
Streiche
Fluegel

76

BD

Snare

Sidestic

Cabasa

Glockena

Bass

Horn

Slow Str

Streiche

Fluegel

Panfloet

Ibo - Suesse Blut 3

♩ = 100,000000

Panfloet
Panfloete

21

28

23

57

19

BD

Ibo - Sueses Blut 3

BD ♩ = 100,000000
BD
2

10

19

28

37

45

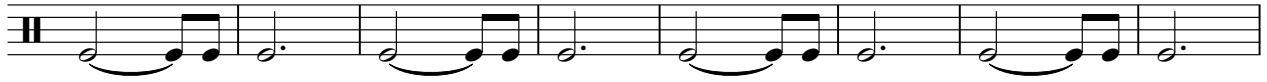

53

62

71

76

Ibo - Suesses Blut 3

Snare

♩ = 100,000000

Snare
Snare

6

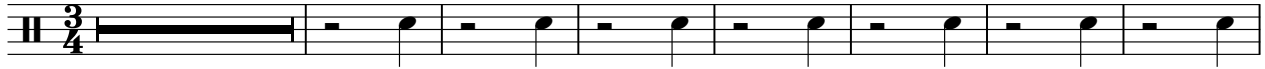

14

22

30

38

46

54

62

70

76

Ibo - Suesses Blut 3

HiHat

♩ = 100,000000

HiHat
HiHat

2

3/4

6

75

Sidestic

Ibo - Sueses Blut 3

♩ = 100,000000

Sidestic
Sidestick

3/4 2

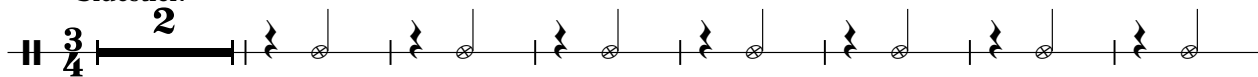

10

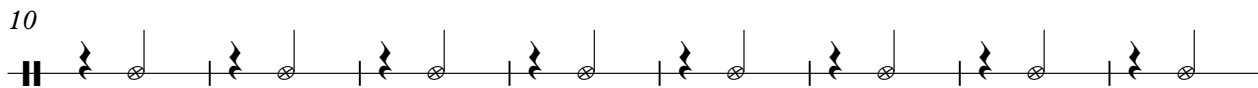

18 8

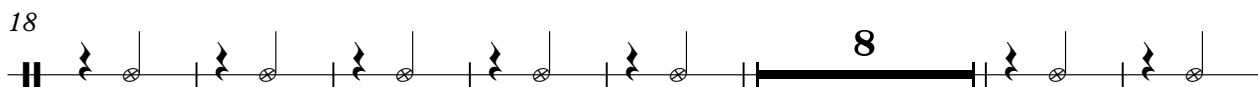

33

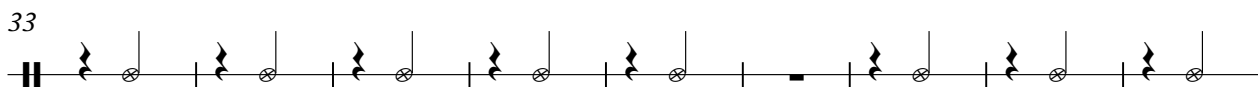

42

50 8

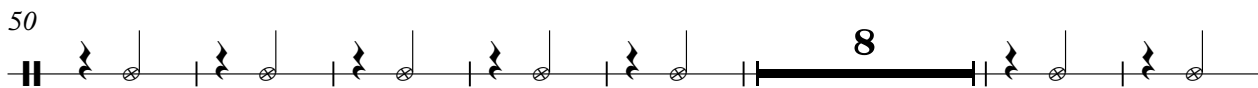

65

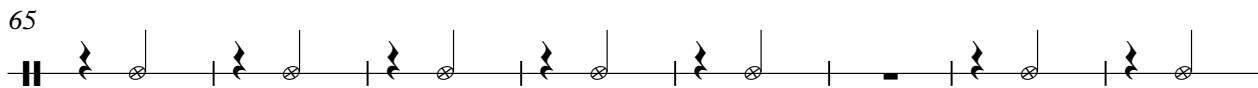

73 2

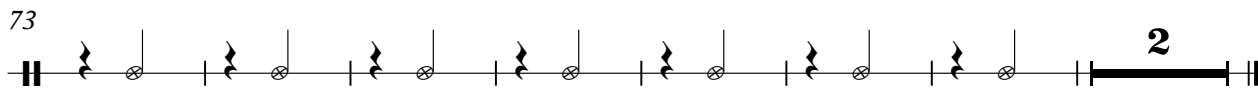

Cabasa

Ibo - Sueses Blut 3

♩ = 100,000000
Cabasa

6

11

16

21

8

34

39

44

49

53

7

63

68

73

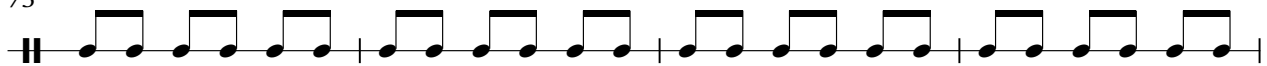

77

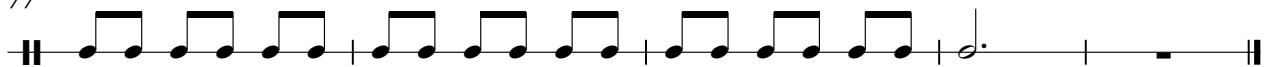

Glockena

Ibo - Suesses Blut 3

♩ = 100,000000
Glockena

Ibo - Sueses Blut 3

Bass

♩ = 100,000000

Bass
Bass

2

11

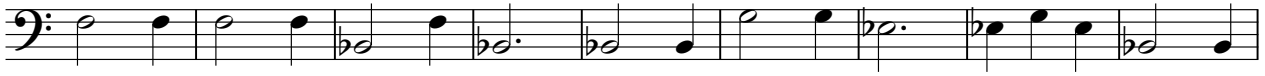

20

29

39

47

56

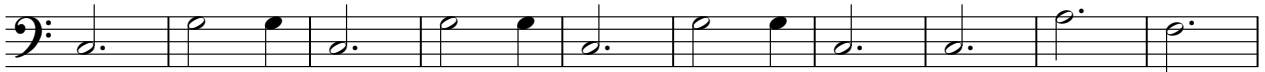

66

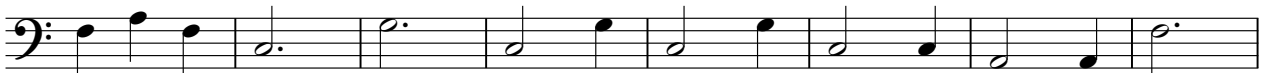

74

Horn

Ibo - Sueses Blut 3

♩ = 100,000000
Horn

14

21

3

32

39

8

53

3

64

72

77

Ibo - Suesses Blut 3

Slow Str

♩ = 100,000000

Slow Str
Slow Str.

2

10

19

28

37

46

56

66

74

Ibo - Sueses Blut 3

Fantasia

♩ = 100,000000
Fantasia

8 2

13 2

18

22 3 3

30

34

38 2 2

45 2

50

54 3 3

62

66

69

Ibo - Suesses Blut 3

Streiche

♩ = 100,000000

Streicher
Streiche 2

6

10

14

18

22

26

30

34

38

V.S.

2

46

Streichs:

54

59

65

73

Ibo - Suesses Blut 3

Fluegel

♩ = 100,000000

Fluegel
Fluegel

38

V.S.

2

Fluegel

75

78
