

# Ice MC - EASY

♩ = 101,001602

HARP

SYNTH BASS

MELODY

PIZZICATO

FANTASIA

STRINGS

♩ = 101,001602

5

PIZZICATO

7

DRUMS

PIZZICATO

9

DRUMS

PIZZICATO

11

DRUMS

SYNTH BASS

MELODY

PIZZICATO

STRINGS

13

DRUMS

SYNTH BASS

MELODY

PIZZICATO

FANTASIA

STRINGS

15

DRUMS

SYNTH BASS

MELODY

PIZZICATO

FANTASIA

STRINGS

17

DRUMS

SYNTH BASS

MELODY

PIZZICATO

FANTASIA

STRINGS

19

DRUMS

SYNTH BASS

MELODY

PIZZICATO

FANTASIA

STRINGS

21

DRUMS

SYNTH BASS

MELODY

PIZZICATO

FANTASIA

STRINGS

23

DRUMS

SYNTH BASS

PIZZICATO

FANTASIA

STRINGS

25

DRUMS

SYNTH BASS

STRINGS

27

DRUMS

SYNTH BASS

STRINGS

29

DRUMS

SYNTH BASS

STRINGS

31

DRUMS

SYNTH BASS

MELODY

PIZZICATO

STRINGS

33

DRUMS

SYNTH BASS

MELODY

PIZZICATO

FANTASIA

STRINGS

35

DRUMS

HARP

SYNTH BASS

MELODY

PIZZICATO

FANTASIA

STRINGS

37

DRUMS

SYNTH BASS

MELODY

PIZZICATO

FANTASIA

STRINGS

39

DRUMS

HARP

SYNTH BASS

PIZZICATO

FANTASIA

STRINGS

41

DRUMS

SYNTH BASS

STRINGS

43

DRUMS

SYNTH BASS

STRINGS

45

DRUMS

SYNTH BASS

STRINGS

47

DRUMS

SYNTH BASS

MELODY

PIZZICATO

STRINGS

49

DRUMS

SYNTH BASS

MELODY

PIZZICATO

FANTASIA

STRINGS

51

DRUMS

HARP

SYNTH BASS

MELODY

PIZZICATO

FANTASIA

STRINGS

53

DRUMS

SYNTH BASS

MELODY

PIZZICATO

FANTASIA

STRINGS

55

DRUMS

HARP

SYNTH BASS

PIZZICATO

FANTASIA

STRINGS

57

DRUMS

SYNTH BASS

MELODY

PIZZICATO

STRINGS

59

DRUMS

HARP

SYNTH BASS

MELODY

PIZZICATO

FANTASIA

STRINGS

61

DRUMS

SYNTH BASS

MELODY

PIZZICATO

STRINGS

63

DRUMS

HARP

SYNTH BASS

MELODY

PIZZICATO

FANTASIA

STRINGS

65

DRUMS

SYNTH BASS

STRINGS

67

DRUMS

SYNTH BASS

STRINGS

69

DRUMS

SYNTH BASS

STRINGS

71

DRUMS

SYNTH BASS

STRINGS

73

DRUMS

SYNTH BASS

MELODY

PIZZICATO

STRINGS

75

DRUMS

HARP

SYNTH BASS

MELODY

PIZZICATO

FANTASIA

STRINGS

77

DRUMS

SYNTH BASS

MELODY

PIZZICATO

STRINGS

79

DRUMS

HARP

SYNTH BASS

MELODY

PIZZICATO

FANTASIA

STRINGS

81

DRUMS

SYNTH BASS

MELODY

PIZZICATO

STRINGS

83

DRUMS

HARP

SYNTH BASS

MELODY

PIZZICATO

FANTASIA

STRINGS

85

DRUMS

SYNTH BASS

MELODY

PIZZICATO

STRINGS

87

DRUMS

HARP

SYNTH BASS

MELODY

PIZZICATO

FANTASIA

STRINGS

89

DRUMS

Ice MC - EASY

♩ = 101,001602

7

10

12

14

16

18

20

22

24

26

V.S.

DRUMS

DRUMS

48

50

52

54

57

59

61

63

65

67

V.S.

## DRUMS

69

71

73

75

77

79

81

83

85

87

DRUMS

89

HARP

Ice MC - EASY

♩ = 101,001602

2 32

36 3 11

51 3

56 4 3

64 11

76 3

81 3 3

88 2

SYNTH BASS

Ice MC - EASY

♩ = 101,001602

2 9

14

17

20

23

26

29

32

35

38

V.S.

71

74

77

80

83

86

88

Ice MC - EASY

MELODY

♩ = 101,001602

2 9

14

19

9 9

32

36

9 9

48

52

2

58

62

9

74

78

82

86

PIZZICATO

Ice MC - EASY

♩ = 101,001602

2

6

9

11

13

15

17

19

21

V.S.

PIZZICATO

23 8

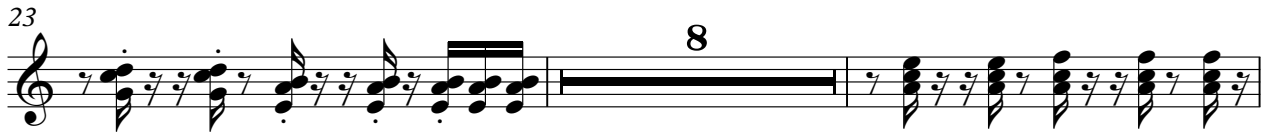

33

35

37

39 8

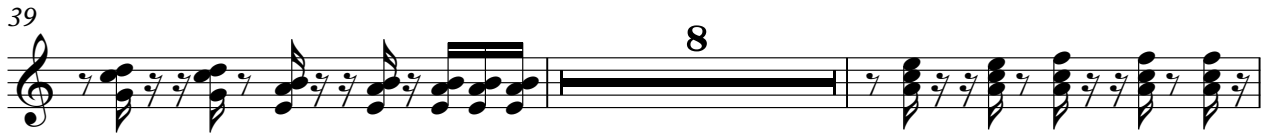

49

51

53

55

58

PIZZICATO

60

62

64

74

76

78

80

82

84

86

V.S.

FANTASIA

Ice MC - EASY

♩ = 101,001602

2 11 2

18 2

24 10 2

39 10 2

54 3

61 2 10

76 2 2

83 2

88

STRINGS

Ice MC - EASY

♩ = 101,001602

2 9

14

18

23

30

35

39

46

52

58

V.S.

2

STRINGS

64

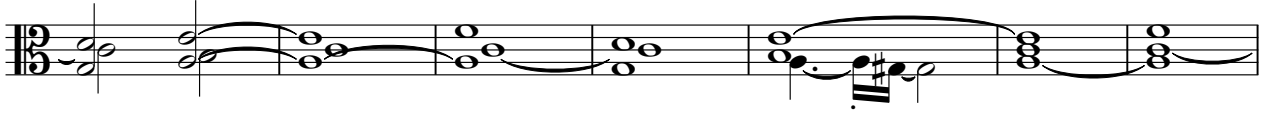

71

76

80

85

88

