

Ice MC - It's A Rainy Day 2

♩ = 138,000824

drums

melody

bass

piano

organ 1

organ2

reversCy

fl.,chen

analog

♩ = 138,000824

strings

gun shot

7

melody

piano

organ 1

organ2

fl.,chen

13

melody

organ 1

organ 2

fl.,chen

19

drums

drums

melody

organ 1

organ 2

fl.,chen

24

drums
drums
drums
drums
drums
melody
bass
organ 1
organ 2
reversCy
fl.,chen
gun shot

29

drums
drums
drums
bass
organ 1
organ 2
fl.,chen

33

drums

drums

drums

bass

organ 1

organ 2

fl.,chen

37

drums

drums

drums

drums

bass

organ 1

organ 2

fl.,chen

41

drums

drums

drums

drums

drums

melody

bass

reversCy

fl.,chen

analog

strings

gun shot

45

drums

drums

drums

melody

bass

fl.,chen

analog

strings

49

drums
drums
drums
drums
melody
bass
organ 1
organ2
fl.,chen
analog
strings

53

drums
drums
drums
bass
organ 1
organ2
fl.,chen

57

drums

drums

drums

drums

melody

bass

organ 1

organ2

fl.,chen

analog

strings

61

drums

drums

drums

melody

bass

fl.,chen

analog

strings

65

The musical score consists of the following parts:

- drums**: Five staves. The top staff has a drum set icon and contains a sequence of notes. The second staff has a snare drum icon and contains a rhythmic pattern of 'x' marks. The third staff has a drum set icon and is mostly empty. The fourth staff has a drum set icon and contains a few notes. The fifth staff has a drum set icon and contains a continuous rhythmic pattern.

69

73

drums

drums

drums

drums

melody

bass

piano

organ 1

organ2

fl.,chen

analog

strings

77

drums

drums

drums

bass

organ 1

organ2

fl.,chen

81

drums

drums

drums

drums

melody

bass

organ 1

organ2

fl.,chen

analog

strings

85

drums

drums

drums

melody

bass

fl.,chen

analog

strings

89

93

The musical score for page 93 consists of the following parts:

- melody**: A single staff in treble clef with a melodic line.
- bass**: A single staff in bass clef with a bass line.
- fl., chen**: A single staff in treble clef with a flute and chimes.
- analog**: A single staff in treble clef with an analog synthesizer.
- strings**: A single staff in bass clef with a string section.

97

drums
drums
drums
drums
drums
melody
bass
piano
reversCy
fl.,chen
analog
strings

105

drums
melody
organ 1
organ2
fl.,chen

110

drums

melody

organ 1

organ2

fl.,chen

114

drums

drums

melody

organ 1

organ2

fl.,chen

119

123

drums

drums

drums

melody

bass

piano

fl.,chen

analog

strings

127

drums

drums

drums

drums

melody

bass

piano

fl.,chen

analog

strings

131

135

The musical score consists of the following parts:

- drums**: Five staves. The top staff has a drum set icon and contains a sequence of eighth notes. The second staff has a drum set icon and contains a sequence of eighth notes with 'x' marks above them. The third and fourth staves are empty. The fifth staff has a drum set icon and contains a sequence of eighth notes.
- melody**: A single staff in treble clef with a key signature of one flat, containing a melodic line with slurs and accents.
- bass**: A single staff in bass clef with a key signature of one flat, containing a bass line with slurs and accents.
- reversCy**: A single staff in treble clef with a key signature of one flat, containing a few notes with a slur.
- fl., chen**: A single staff in treble clef with a key signature of one flat, containing a few notes with a slur.
- analog**: A single staff in treble clef with a key signature of one flat, containing a complex, dense melodic line with many notes and slurs.
- strings**: A single staff in bass clef with a key signature of one flat, containing a few notes with a slur.

Ice MC - It's A Rainy Day 2

drums

♩ = 138,000824

18

23

29

35

41

47

53

59

65

71

V.S.

77

82

88

94

100

106

109

112

115

118

122

128

133

Ice MC - It's A Rainy Day 2

drums

♩ = 138,000824

18

23

28

32

36

40

44

48

52

56

V.S.

2

drums

60

64

68

72

76

80

84

88

92

96

15

115

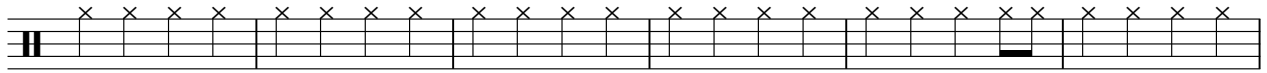

121

125

129

133

136

drums

Ice MC - It's A Rainy Day 2

♩ = 138,000824

26 11

41 7 7

59 7 7 6

82 7 7 23

122 7 7

drums

Ice MC - It's A Rainy Day 2

♩ = 138,000824

25 14

42

23 23

90

8 22

121

16

drums

Ice MC - It's A Rainy Day 2

$\text{♩} = 138,000824$
26

29

31

33

35

37

39

2

drums

42

44

46

48

50

52

54

56

58

60

62

64

67

69

71

73

75

77

79

81

4

drums

83

85

87

90

92

94

96

122

124

126

128

130

132

134

136

Ice MC - It's A Rainy Day 2

melody

$\text{♩} = 138,000824$

6

14

20

24

43

46

48

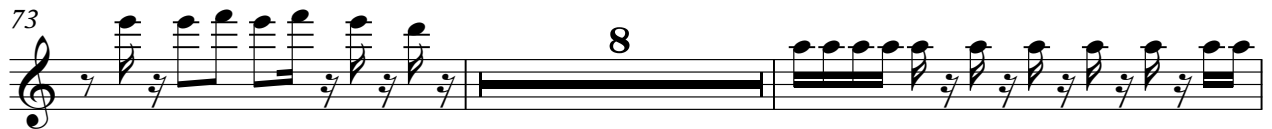

95

98

114

118

122

126

130

133

136

Ice MC - It's A Rainy Day 2

bass

♩ = 138,000824

26

26

29

29

32

32

35

35

38

38

42

42

45

45

48

48

51

51

54

54

V.S.

57

60

63

67

70

73

76

79

82

85

88

92

95

98

124

127

130

133

136

piano

Ice MC - It's A Rainy Day 2

♩ = 138,000824

5

9

67

70

72

Ice MC - It's A Rainy Day 2

organ 1

♩ = 138,000824

10

14

18

22

27

31

36

9

51

55

16

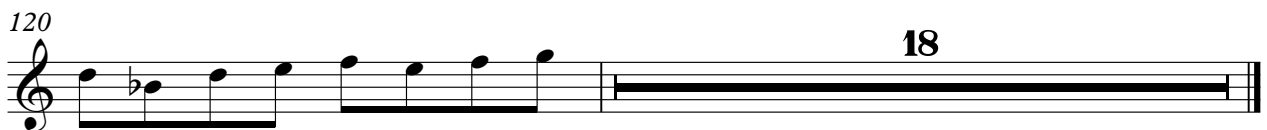
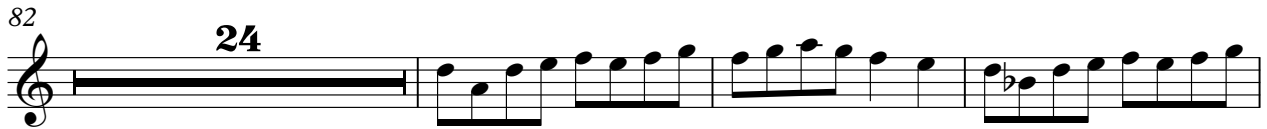

♩ = 138,000824
10

14

18

22

24

27

31

35

50

53

56

75

79

106

110

114

118

♩ = 138,000824

25 13

42

22 22

89

6

99

22

123

14

Ice MC - It's A Rainy Day 2

fl.,chen

♩ = 138,000824

10

19

28

37

46

55

64

73

82

V.S.

2

fl.,chen

91

100

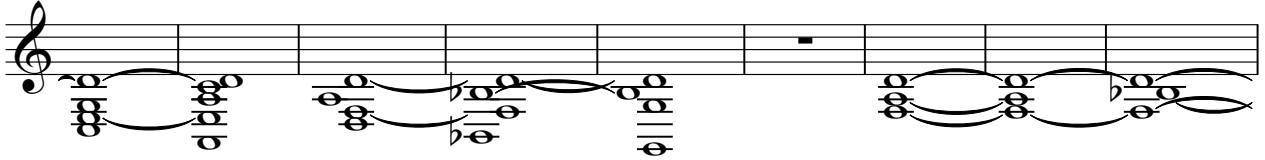

109

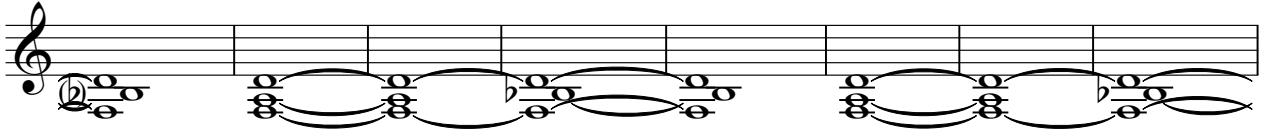

117

126

133

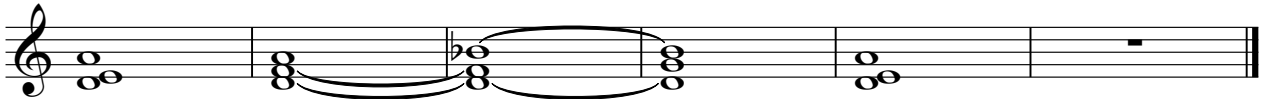

Ice MC - It's A Rainy Day 2

analog

♩ = 138,000824

41

45

49

60

64

68

72

83

86

2

analog

90

94

98

125

129

133

136

gun shot

Ice MC - It's A Rainy Day 2

♩ = 138,000824

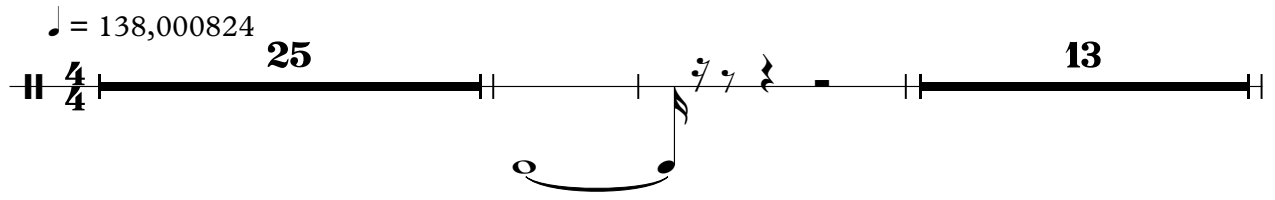

25 13

41

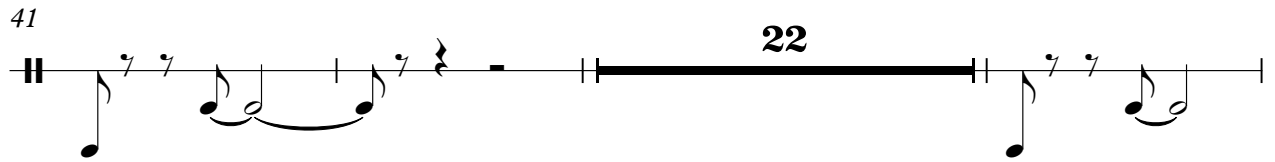

22

66

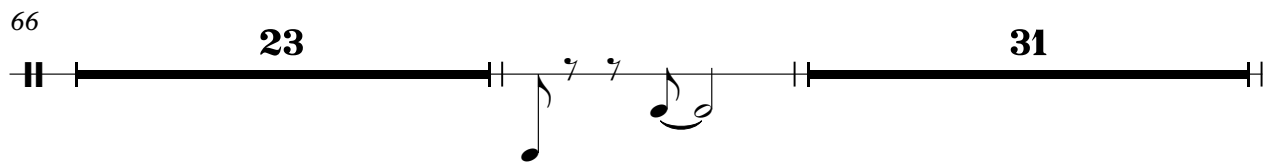

23 31

121

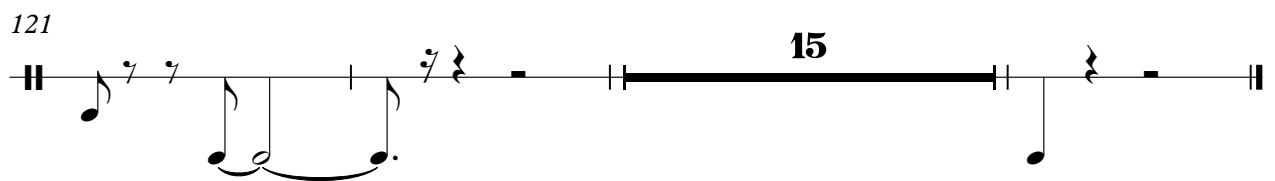

15