

Icehouse - CRAZY

♩ = 103,000755

DRUMS

SAW WAVE

CLEAN GTR

FINGERDBAS

SYNVOX

REVERSCYMB

ORCH.HIT

CALLIOPE

METAL PAD

ICE RAIN

♩ = 103,000755

ATMOSPHERE

5

SYNVOX

METAL PAD

ATMOSPHERE

3

7

SYNVOX

METAL PAD

ATMOSPHERE

9

SYNVOX

METAL PAD

ATMOSPHERE

11

DRUMS

SYNVOX

ORCH.HIT

METAL PAD

ICE RAIN

13

DRUMS

SYNVOX

CALLIOPE

METAL PAD

ICE RAIN

15

DRUMS

FINGERDBAS

SYNVOX

ORCH.HIT

CALLIOPE

ICE RAIN

17

DRUMS

FINGERDBAS

ICE RAIN

19

DRUMS

FINGERDBAS

CALLIOPE

METAL PAD

ICE RAIN

21

DRUMS

FINGERDBAS

CALLIOPE

METAL PAD

ICE RAIN

23

DRUMS

FINGERDBAS

CALLIOPE

METAL PAD

ICE RAIN

25

DRUMS

FINGERDBAS

METAL PAD

ICE RAIN

27

DRUMS

FINGERDBAS

CALLIOPE

METAL PAD

ICE RAIN

29

DRUMS

FINGERDBAS

CALLIOPE

METAL PAD

ICE RAIN

31

DRUMS

FINGERDBAS

CALLIOPE

METAL PAD

ICE RAIN

33

DRUMS

FINGERDBAS

METAL PAD

ICE RAIN

ATMOSPHERE

35

DRUMS

SAW WAVE

CLEAN GTR

FINGERDBAS

CALLIOPE

ATMOSPHERE

37

DRUMS

SAW WAVE

CLEAN GTR

FINGERDBAS

CALLIOPE

ATMOSPHERE

39

DRUMS

SAW WAVE

CLEAN GTR

FINGERDBAS

CALLIOPE

ATMOSPHERE

41

DRUMS

SAW WAVE

CLEAN GTR

FINGERDBAS

CALLIOPE

ATMOSPHERE

43

DRUMS

CLEAN GTR

FINGERDBAS

CALLIOPE

METAL PAD

ICE RAIN

45

DRUMS

FINGERDBAS

CALLIOPE

METAL PAD

ICE RAIN

47

DRUMS

FINGERDBAS

CALLIOPE

METAL PAD

ICE RAIN

49

DRUMS

FINGERDBAS

CALLIOPE

METAL PAD

ICE RAIN

51

DRUMS

FINGERDBAS

CALLIOPE

METAL PAD

ICE RAIN

53

DRUMS

FINGERDBAS

CALLIOPE

METAL PAD

ICE RAIN

55

DRUMS

FINGERDBAS

CALLIOPE

METAL PAD

ICE RAIN

57

DRUMS

FINGERDBAS

CALLIOPE

METAL PAD

ICE RAIN

59

DRUMS

SAW WAVE

CLEAN GTR

FINGERDBAS

CALLIOPE

ICE RAIN

ATMOSPHERE

61

DRUMS

SAW WAVE

CLEAN GTR

FINGERDBAS

CALLIOPE

ATMOSPHERE

63

DRUMS

SAW WAVE

CLEAN GTR

FINGERDBAS

CALLIOPE

ICE RAIN

ATMOSPHERE

65

DRUMS

SAW WAVE

CLEAN GTR

FINGERDBAS

CALLIOPE

ATMOSPHERE

67

DRUMS

SAW WAVE

CLEAN GTR

FINGERDBAS

CALLIOPE

ATMOSPHERE

69

DRUMS

SAW WAVE

CLEAN GTR

FINGERDBAS

CALLIOPE

ATMOSPHERE

71

DRUMS

SAW WAVE

CLEAN GTR

FINGERDBAS

CALLIOPE

ATMOSPHERE

73

DRUMS

REVERSCYMB

CALLIOPE

75 17

DRUMS

REVERSCYMB

77

DRUMS

SAW WAVE

79

DRUMS

SAW WAVE

ICE RAIN

81

DRUMS

SYNVOX

ICE RAIN

83

DRUMS

CALLIOPE

ICE RAIN

85

DRUMS

CALLIOPE

ICE RAIN

87

DRUMS

CALLIOPE

ICE RAIN

89

DRUMS

CLEAN GTR

FINGERDBAS

CALLIOPE

METAL PAD

ATMOSPHERE

92

DRUMS

CLEAN GTR

FINGERDBAS

CALLIOPE

METAL PAD

ATMOSPHERE

95

DRUMS

CLEAN GTR

FINGERDBAS

CALLIOPE

METAL PAD

ATMOSPHERE

98

DRUMS

FINGERDBAS

CALLIOPE

METAL PAD

ATMOSPHERE

100

DRUMS

FINGERDBAS

CALLIOPE

METAL PAD

ATMOSPHERE

102

DRUMS

FINGERDBAS

CALLIOPE

METAL PAD

ATMOSPHERE

104

DRUMS

CLEAN GTR

FINGERDBAS

CALLIOPE

METAL PAD

ICE RAIN

ATMOSPHERE

106

DRUMS

SAW WAVE

CLEAN GTR

FINGERDBAS

CALLIOPE

ATMOSPHERE

108

DRUMS

SAW WAVE

CLEAN GTR

FINGERDBAS

CALLIOPE

ATMOSPHERE

110

DRUMS

SAW WAVE

CLEAN GTR

FINGERDBAS

CALLIOPE

ATMOSPHERE

112

DRUMS

SAW WAVE

CLEAN GTR

FINGERDBAS

CALLIOPE

ATMOSPHERE

114

DRUMS

SAW WAVE

CLEAN GTR

FINGERDBAS

CALLIOPE

ATMOSPHERE

116

DRUMS

SAW WAVE

CLEAN GTR

FINGERDBAS

CALLIOPE

ATMOSPHERE

118

DRUMS

SAW WAVE

CLEAN GTR

FINGERDBAS

CALLIOPE

ATMOSPHERE

120

DRUMS

SAW WAVE

CLEAN GTR

FINGERDBAS

CALLIOPE

ATMOSPHERE

122

DRUMS

SAW WAVE

CLEAN GTR

FINGERDBAS

SYNVOX

ORCH.HIT

CALLIOPE

METAL PAD

ICE RAIN

ATMOSPHERE

DRUMS

Icehouse - CRAZY

♩ = 103,000755

9

12

14

16

18

20

22

24

26

28

V.S.

DRUMS

30

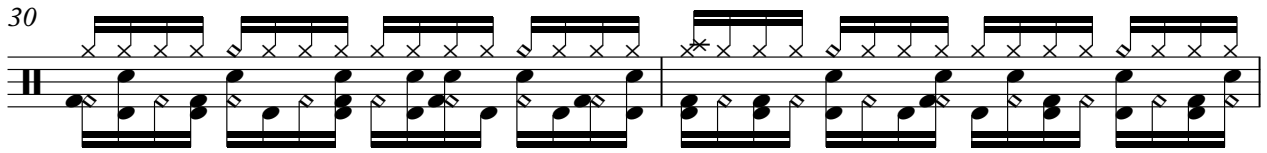

32

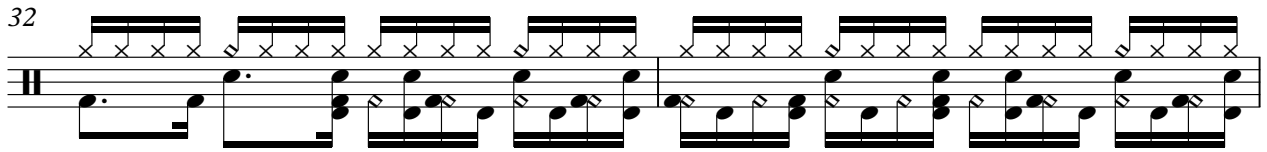

34

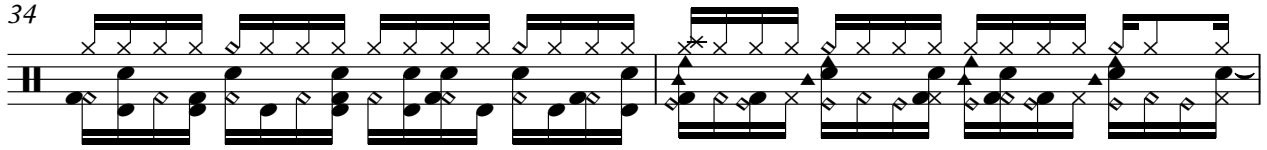

36

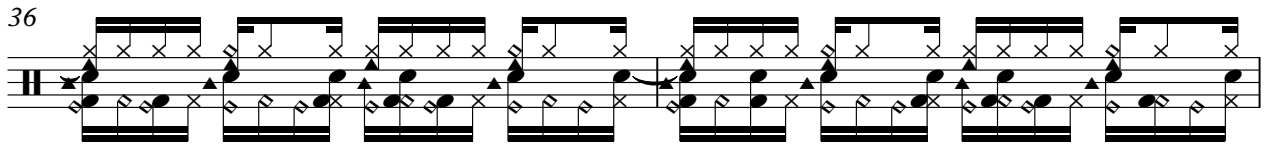

38

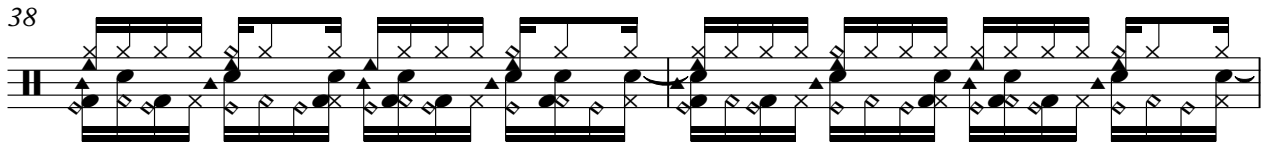

40

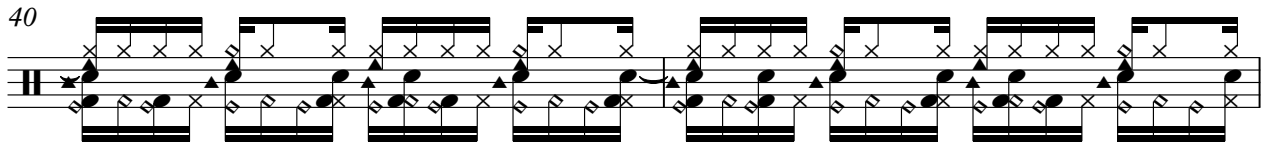

42

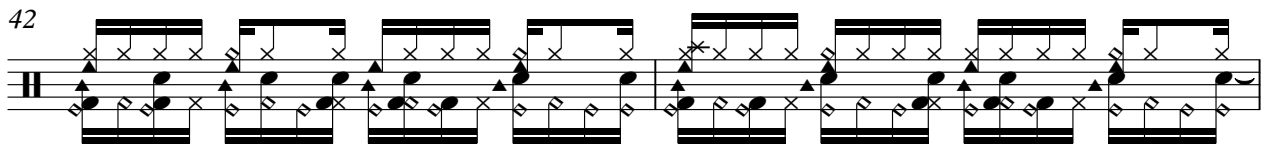

44

46

48

DRUMS

50

52

54

56

58

60

62

64

66

68

V.S.

DRUMS

70

72

74

76

78

80

82

84

86

88

91

94

97

99

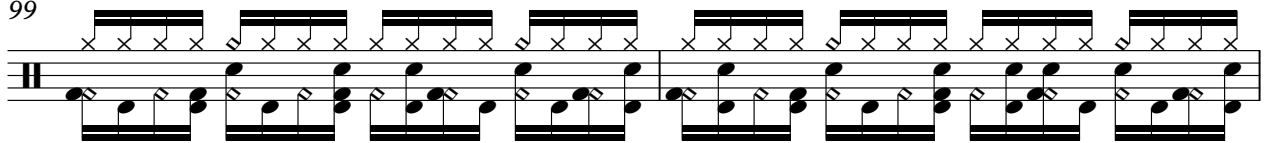

101

103

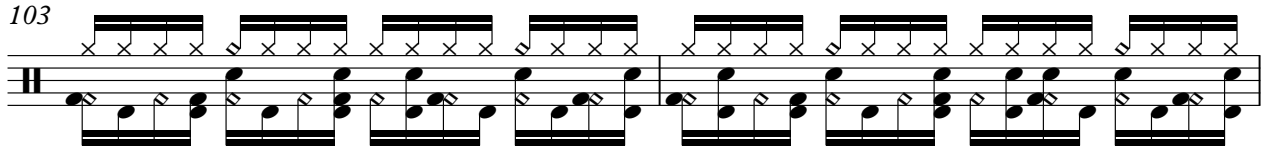

105

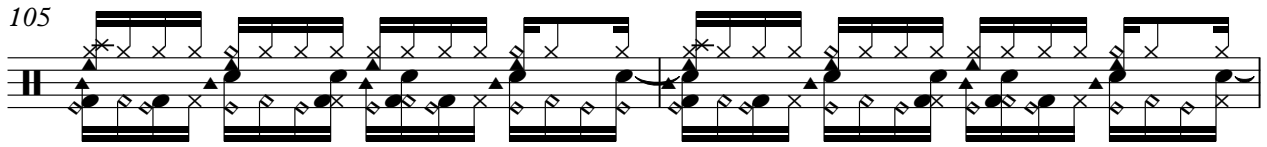

107

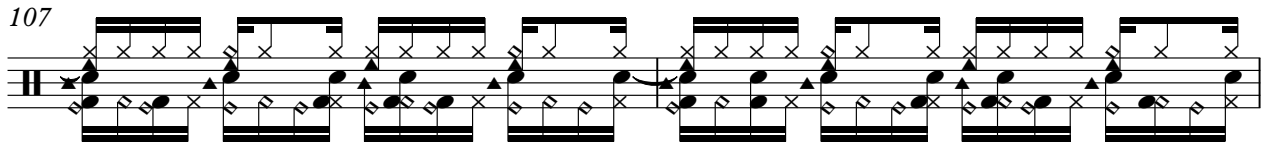

109

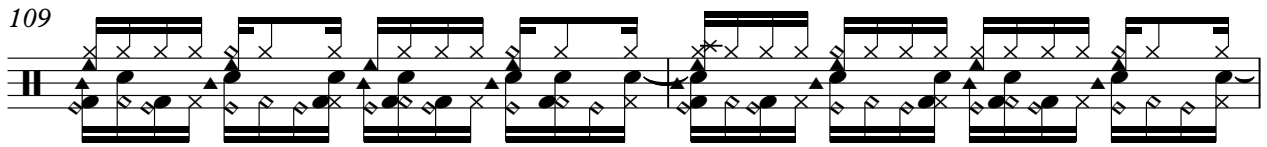

111

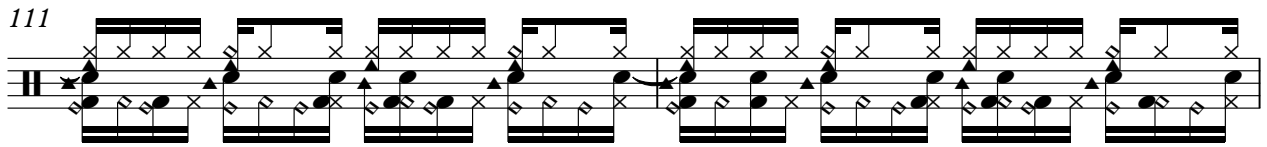

V.S.

DRUMS

113

115

117

119

121

122

SAW WAVE

Icehouse - CRAZY

♩ = 103,000755

33

36

38

40

42

17

60

62

64

66

68

V.S.

SAW WAVE

SAW WAVE

119

121

CLEAN GTR

Icehouse - CRAZY

♩ = 103,000755

33

38

43

16

63

68

17

89

94

8

105

110

115

120

♩ = 103,000755

13

17

20

23

26

29

32

35

38

41

44

47

50

53

56

59

62

65

68

71

93

99

101

103

106

109

112

115

118

121

2

♩ = 103,000755

5

7

9

11

13

16

65

82

41

2

♩ = 103,000755

71

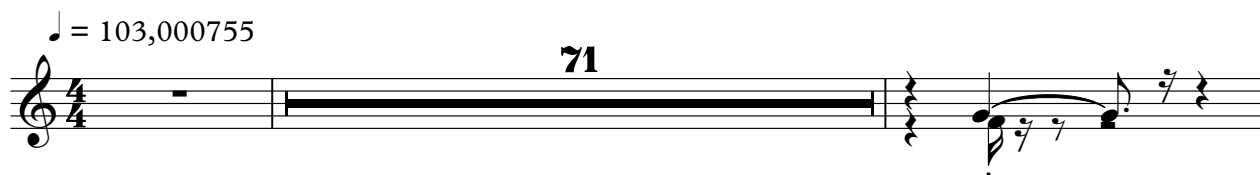

74

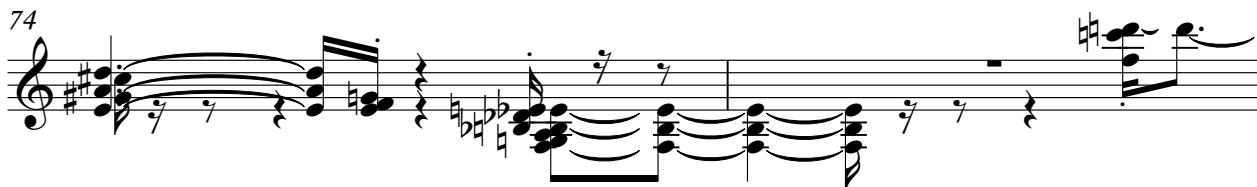

76

49

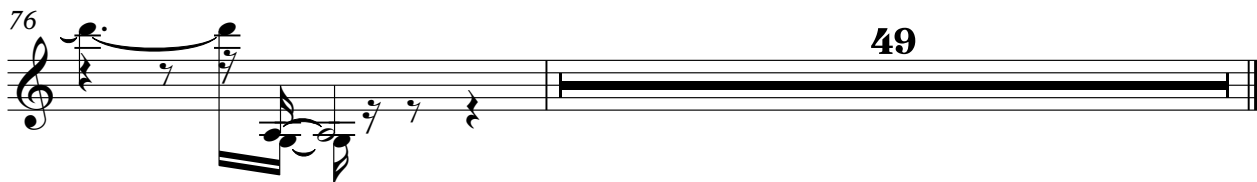

ORCH.HIT

Icehouse - CRAZY

♩ = 103,000755

9 3

16

107 2

CALLIOPE

Icehouse - CRAZY

♩ = 103,000755

12 3

19

22

2

27

30

2

35

39

CALLIOPE

44

47

50

54

58

63

68

72

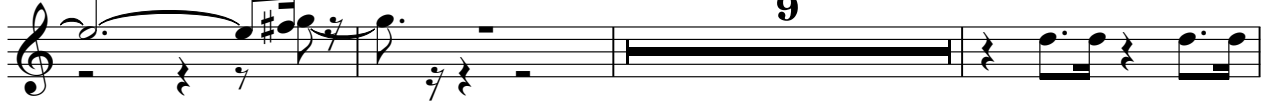

84

89

93

97

101

105

109

113

117

120

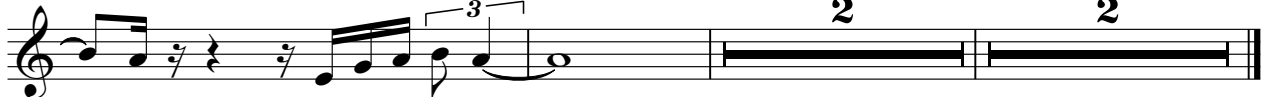

METAL PAD

Icehouse - CRAZY

♩ = 103,000755

8

19

25

33

48

55

91

98

104

ICE RAIN

Icehouse - CRAZY

♩ = 103,000755

9

12

14

16

18

20

22

24

26

28

V.S.

30

32

34 8

44

46

48

50

52

54

56

ICE RAIN

58

3

63

17

82

84

86

88

16

105

16

122

2

ATMOSPHERE

Icehouse - CRAZY

♩ = 103,000755

2

6

8

10

23

36

42

16

62

68

17

ATMOSPHERE

89

97

99

102

105

111

117

121
