

# Ides of March - Vehicle 2

♩ = 102,000053

Trombone

Percussion

Percussion

Percussion

Percussion

Percussion

Percussion

Percussion

GtrJazz

Bass

Organ

Brass

♩ = 102,000053

3

5 3

Trombone

Perc.

Perc.

Perc.

Perc.

Perc.

GtrJazz

Bass

Organ

The musical score is arranged in a system with the following parts from top to bottom:

- GtrJazz:** Shows a guitar tablature with fret numbers (8, 9, 8, 1, 1, 8, 1, 8, 8, 1, 6) and string indicators (T, A, B).

6

Trombone

Perc.

Perc.

Perc.

Perc.

Perc.

GtrJazz

Bass

Organ

This musical score is for a jazz ensemble. It features the following parts:

- GtrJazz:** Shows guitar chords and fingerings for the Top (T), Middle (A), and Bottom (B) strings. The chords are primarily triads and dyads.

9

- Trombone:** Starts with a whole rest, followed by a series of chords in the right hand (Bb, B, Bb, B, Bb, B, Bb, B) and a melodic line in the left hand.
- Perc. (four staves):** Includes a snare drum pattern, a hi-hat pattern with 'x' marks, and a cymbal pattern.
- GtrJazz:** Shows guitar chords (T, A, B) and fret numbers (1, 6, 8) for the strings.

11

Trombone

Perc.

Perc.

Perc.

Perc.

Perc.

GtrJazz

Bass

Organ

Brass

12

Trombone

Perc.

Perc.

Perc.

Perc.

Perc.

GtrJazz

Bass

Organ

Brass

The musical score consists of the following parts and their content:

- Trombone:** Starts with a whole rest, followed by a quarter rest, and then a melodic line in the key of B-flat major.
- Percussion (5 staves):**
  - Staff 3: Features a pattern of 'x' marks representing cymbal hits.
  - Staff 4: Features a melodic line with a slash indicating a rest.
- GtrJazz:** Shows guitar chords for Tenor (T), Alto (A), and Bass (B) positions. The chords are primarily 8 and 6 voicings.

15

Trombone

Perc.

Perc.

Perc.

T	4	4	4	4	4	3	3	3	3	3
A	6	6	6	6	6	6	6	5	5	5
B	4	4	4	4	4	3	3	3	3	3
	2	2	2	2	2	1	1	1	1	1

GtrJazz

Bass

Organ

Brass

17

Trombone

Perc.

Perc.

Perc.

GtrJazz

Bass

Organ

Brass

19 13

Trombone

Perc.

Perc.

Perc.

Perc.

Perc.

Perc.

Perc.

Perc.

GtrJazz

Bass

Organ

Brass

21

Trombone

Perc.

Perc.

Perc.

Perc.

Perc.

GtrJazz

Bass

Organ

22

Trombone

Perc.

Perc.

Perc.

Perc.

Perc.

Perc.

Perc.

Perc.

GtrJazz

Bass

Organ

6

T	8	8	8	8	8	8	8	8	8	8	8	8	8
A	8	8	8	8	8	8	8	8	8	8	8	8	8
B	1	1	8	8	1	1	8	1	1	1	1	1	1

24

Perc. 

Perc. 

Perc. 

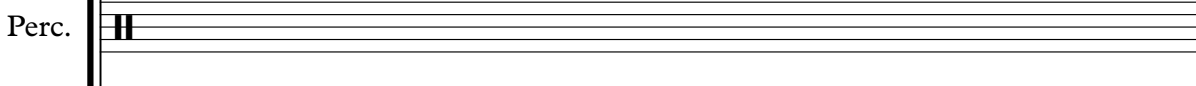
Perc. 

Perc. 

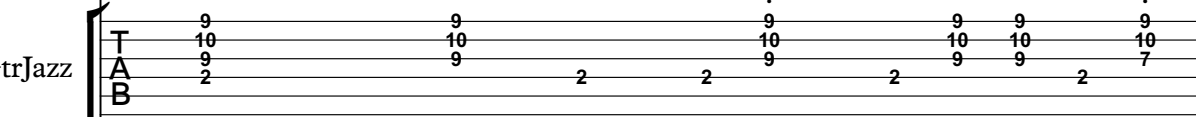
GtrJazz 

T	9	9	9	9	9	9	9	9
A	10	10	2	2	10	10	10	10
B	2	9	2	2	9	9	2	7

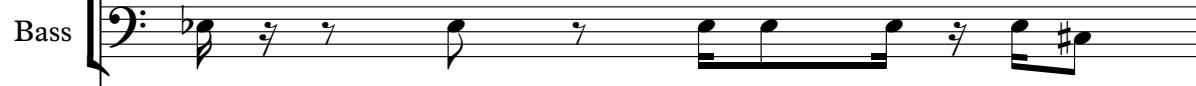
Bass 

Organ 

Brass 

The musical score consists of the following parts:

- Trombone:** Starts with a whole rest, followed by a series of chords in the upper register, including a T7 chord.
- Perc. (four staves):**
  - Staff 3: Cymbal pattern with 'x' marks.
- GtrJazz:** Tablature for guitar with strings T, A, B and fret numbers 9, 7, 2.

26

Trombone

Perc.

Perc.

Perc.

Perc.

Perc.

GtrJazz

Bass

Organ

Brass

27

The musical score consists of the following parts:

- GtrJazz:** Tablature for Tenor (T), Acoustic (A), and Bass (B) guitars. The fret numbers are: T (9, 9, 9, 9, 9, 9, 9), A (7, 7, 7, 7, 7, 7, 7), B (2, 2, 2, 2, 2).
- Organ:** Treble and bass clefs, playing chords and single notes.

Trombone

Perc.

Perc.

Perc.

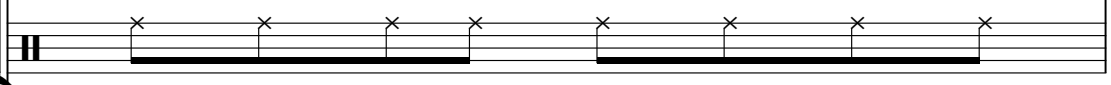

GtrJazz

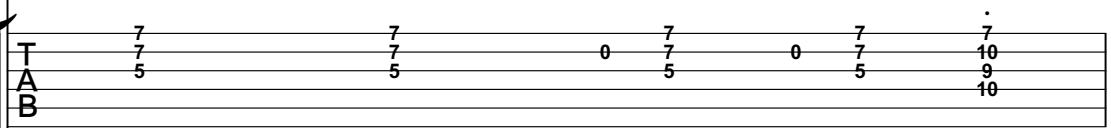

T	7	7	7	0	7	0	7	7	7
A	7	7	7	5	7	5	7	7	10
B	5	5	5	5	5	5	5	9	10

Bass

Organ

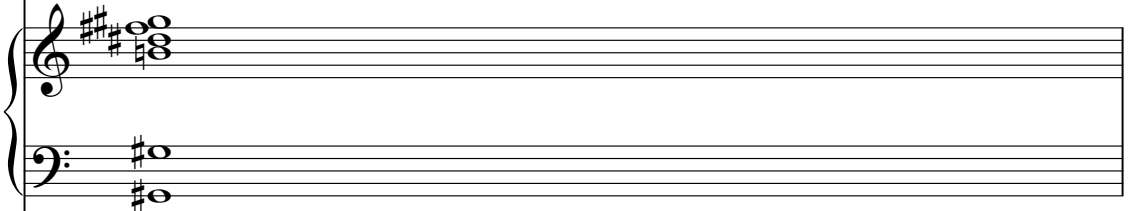

Brass

29 21

**Trombone**

**Perc.**

**Perc.**

**Perc.**

**GtrJazz**

T	7	7	7	7	7	7	7	5	5	5	5	5
A	9	7	9	9	2	9	9	7	7	7	7	7
B	2		2	2	2			3	3	3	3	

**Bass**

**Organ**

**Brass**

31

Trombone

Perc.

Perc.

Perc.

Perc.

GtrJazz

T	4	4	4	4	4	2	4
A	7	7	6	6	6	3	6
B	4	4	4	4	4	2	4
B	2	2		2	2		

Bass

Organ

Brass

33

35

Trombone

Perc.

Perc.

Perc.

Perc.

Perc.

Perc.

GtrJazz

Bass

Organ

Brass

36

Trombone

Perc.

Perc.

Perc.

Perc.

Perc.

GtrJazz

Bass

Organ

37  $\begin{matrix} b & e \\ b & e \end{matrix}$

Trombone

Perc.

Perc.

Perc.

Perc.

Perc.

Perc.

GtrJazz

Bass

Organ

38

Trombone

Perc.

Perc.

Perc.

Perc.

Perc.

Perc.

Perc.

GtrJazz

T	9	9	9	9	9	9	9	8	6	4	6	4	6	1	1	4
A	9	9	9	9	9	9	9									
B	7	7	7	7	7	7	7									
B	2	2	2	2	2	2	2									

Bass

Organ

41

Trombone

Perc.

Perc.

Perc.

Perc.

Perc.

Perc.

GtrJazz

Bass

Organ

The musical score consists of the following parts:

- GtrJazz:** Guitar fretboard diagram with strings T, A, B. Fingering: 1 4 3 1 4 3 1 4 3 3 1.
- Organ:** Treble and bass clefs, playing chords and single notes: Treble (Bb, Ab, Gb, F), Bass (Bb, Ab, Gb, F).

47

Trombone

Perc.

Perc.

Perc.

GtrJazz

Bass

Organ

49

Trombone

Perc.

Perc.

Perc.

Perc.

Perc.

Perc.

Perc.

GtrJazz

Bass

Organ

Measure	Chord	Fret Numbers
1	T	8
1	A	9
1	B	8
2	T	8
2	A	9
2	B	8
3	T	8
3	A	9
3	B	8
4	T	8
4	A	9
4	B	8
5	T	8
5	A	9
5	B	8

51

52

Trombone

Perc.

Perc.

Perc.

Perc.

Perc.

Perc.

Perc.

GtrJazz

Bass

Organ

54

- Perc. (3):** Shows a snare drum pattern with 'x' marks indicating cymbal hits.

56

Trombone

Perc.

Perc.

Perc.

Perc.

Perc.

GtrJazz

Bass

Organ

Brass

The musical score is arranged in a system with the following parts from top to bottom:

62

Trombone

Perc.

Perc.

Perc.

GtrJazz

T	1	3	4	6
A	2	5	6	8
B	1	3	4	7

Bass

Organ

Brass

64

Trombone

Perc.

Perc.

Perc.

Perc.

Perc.

Perc.

Perc.

Perc.

GtrJazz

Bass

Organ

Brass

66

Trombone

Perc.

Perc.

Perc.

Perc.

Perc.

GtrJazz

Bass

Organ

67

Trombone

Perc.

Perc.

Perc.

Perc.

Perc.

Perc.

Perc.

Perc.

GtrJazz

Bass

Organ

69

Trombone

Perc.

Perc.

Perc.

GtrJazz

T	2	4	5	7
A	3	6	7	9
B	2	4	5	8

Bass

Organ

Brass

71

Trombone

Perc.

Perc.

GtrJazz

Bass

Organ

Brass

73

Trombone

Perc.

Perc.

Perc.

Perc.

Perc.

Perc.

GtrJazz

Chord diagrams for Jazz Guitar, showing fret numbers for strings T, A, and B.

T		7	12
A		9	12
B		7	2

Bass

Organ

Brass

# Ides of March - Vehicle 2

## Trombone

♩ = 102,000053

6

11

17

22

26

32

36

2

40

44

50

53

57

62

67

71

Percussion

Ides of March - Vehicle 2

♩ = 102,000053

6

10

14

18

22

26

30

33

37

V.S.

Percussion

41

46

49

53

57

61

64

68

71

Ides of March - Vehicle 2

Percussion

♩ = 102,000053

5

9

13

16

20

24

28

31

35

V.S.

2

Percussion

39

43

46

50

54

58

61

65

69

72

2

# Ides of March - Vehicle 2

## Percussion

♩ = 102,000053

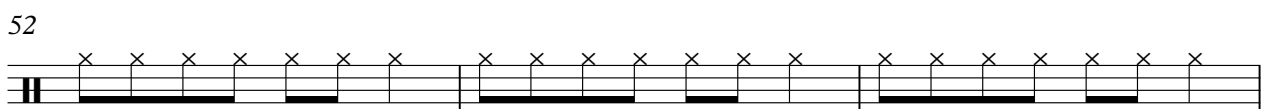
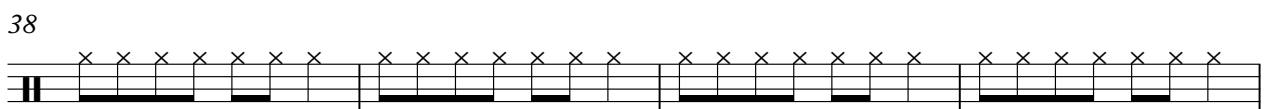
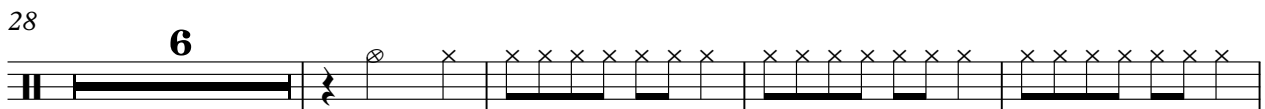
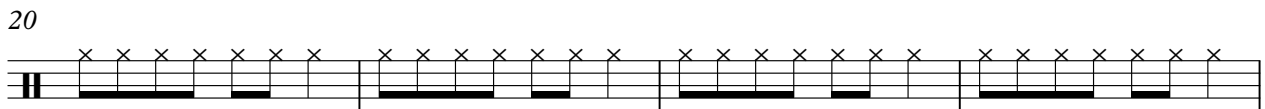
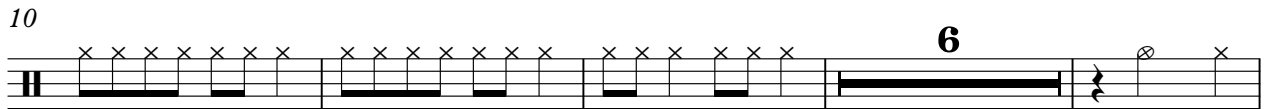
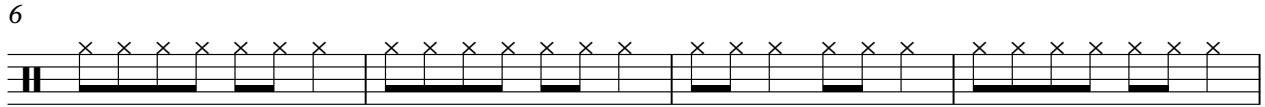

2

# Percussion

64

68

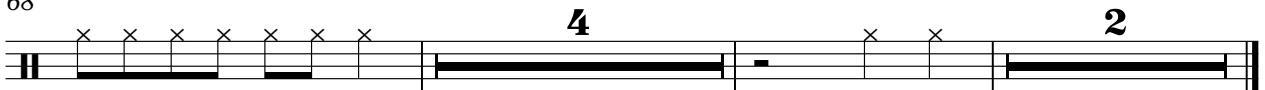

Percussion

Ides of March - Vehicle 2

♩ = 102,000053

10

22

34

47

55

67

Percussion

Ides of March - Vehicle 2

♩ = 102,000053

5 3

12 6 3

24 3 6 3

38 10 3

53 3 6

65 3 5

# Ideas of March - Vehicle 2

## Percussion

♩ = 102,000053

2

7

12

23

28

39

50

56

67

# Ides of March - Vehicle 2

## Percussion

♩ = 102,000053

12

16

22

29

35

39

43

47

53

59

2

Percussion

65

67

# Ides of March - Vehicle 2

GtrJazz

♩ = 102,000053

5

TAB

8

TAB

11

TAB

14

TAB

18

TAB

22

TAB

25

TAB

28

TAB

31

TAB

V.S.

2  
35

### GtrJazz

T	9 9	9	9 9	9	9 9	9 9	9 9	9 9	9 9	9 9	9 9
A	10 10	10	10 10	10	10 10	10	7 7	7 7	7 7	7 7	7 7
B	2	2	2	2	2	2	2	2	2	2	2

38

T	9 9	9 9 9	9 9	8 6 4 6 4 6 1	1 4	1 1 1	4 4	4 1 4 1
A	9 9	9 9 9	9 9					
B	2	2	2 2					

41

T	1 1 1	1 1 1	1 1 1	4 3	1 4 3 1 4 3	1	1 4	4	3 4 3 1
A						4 3 3 1			
B							6	1 4	1 3 4

44

T		1 4	4	1 3 4 3 1	1 4	4 4	1 3 3 1	8 4	1 4 1 1 1	1 1 4 1
A										
B	6	1 4	1 3 4		6	1 4	1 3 4			

47

T	6	8	9	8	8	8	8	8	8	8
A	4	6	8	7	8	8	8	8	8	8
B					1	1	1	1	1	1

51

T	8 8	8 8 8	8 8	8 8	8 8	8 8	8 8	8 8	8 8	8 8
A	6 6	6 6 6	6 6	6 6	6 6	6 6	6 6	6 6	6 6	6 6
B	1	1	1	1	1	1	1	1	1	1

54

T	8 8	8 8 8	8 8	8 8	8 8	8 8	8 8	8 8	8 8	8 8
A	8 8	8 8 8	8 8	8 8	8 8	8 8	8 8	8 8	8 8	8 8
B	1	1 1 1	1	1	1	1	1	1	1	1

57

T	8 8	8 8 8	8 8	6 6	6 6	6 6	6 6	6 6	6 6	6 6
A	6 6	6 6 6	6 6	4 4	4 4	4 4	4 4	4 4	4 4	4 4
B	1	1	1 1							

60

T	4 4	4 4	4 4	3 3	3 3	3 3	3 3	1	3	4	6
A	6 6	6 6	6 6	6 6	5 5	5 5	5 5	2	5	6	8
B	2	2	2 2	3	3	3 3	3 3	1	3	4	7

64

T	1	8 8	8 8 8	8 8	8 8	8 8 8	8 8	8 8	8 8 8	8 8
A	1	9 9	9 9 9	9 9	9 9	9 9 9	9 9	9 9	9 9 9	9 9
B	4	1	1 1 1	1	1	6 6	6 6	6 6	6 6	1 1 1

	8	8	8	8	8	8	2	4	5	7
T	8	8	8	8	8	8	3	6	7	9
A	6	6	6	6	6	6	2	4	5	8
B	1	1	1	1	1	1				

2

	2		7	12
T	2		9	12
A	0		7	12
B	2		2	2
	2		2	

# Ides of March - Vehicle 2

Bass

♩ = 102,000053

5

8

11

14

17

20

23

26

29

V.S.

32

35

38

41

44

47

50

53

56

59

62

65

68

71

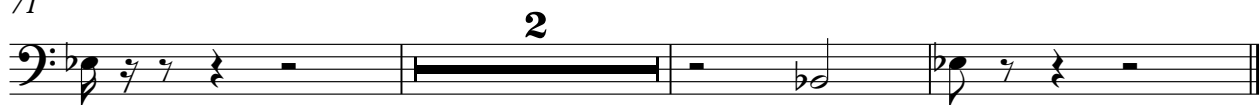

# Ides of March - Vehicle 2

Organ

♩ = 102,000053

V.S.

25

28

33

36

40

43

48

51

55

58

63

66

70

2

2

# Ides of March - Vehicle 2

Brass

♩ = 102,000053

7

10

13

16

19

24

26

29

32

34

3

18

54

56

59

62

65

71
