

Grease - Grease

♩ = 113,999954

Panpipes

Trombone

Percussion

Fretless Electric Bass

Electric Piano

♩ = 113,999954

Rock Organ

4

Pan.

Perc.

(Boy) - mer lov in'

E. Piano

7

Pan.

Perc.

E. Piano

had me a blast. (Girl) mer lov in hap

9

Pan.

Perc.

E. Piano

peded so fast. (Boy) a girl cra

11

Pan.

Perc.

E. Piano

zy for me. (Girl) a boy cute

13

Pan.

Perc.

E. Bass

E. Piano

as can be. (Both) mer days

15

Pan.

Perc.

E. Bass

E. Piano

drift in' a way to un: on those sum mer nights.

17 $\text{♩} = 117,999901$

Pan.

Tbn.

Perc.

(Boys) a, wch a, wch a, uh! Tell me more, tell me more, did you get very far?

E. Bass

E. Piano

20

Pan.

Perc.

(Girls) me more, tell me more, like does he have a car?

E. Bass

E. Piano

Organ

22

Pan.

Tbn.

Perc.

E. Bass

E. Piano

Organ

(Boy) swanbyme, she

25

Pan.

Tbn.

Perc.

E. Bass

E. Piano

Organ

got acamp. (Girl) ran byme, got my suitamp.

28

Pan.

Tbn.

Perc.

(Boy) her life, she nearly drowned.

E. Bass

E. Piano

Organ

30

Pan.

Tbn.

Perc.

(Girl) showed off, splash in a round.

E. Bass

E. Piano

Organ

32

Pan.

Perc.

E. Bass
 (Both) -mersun, somtain' begun, then uh! ohhossum menights.

E. Piano

35 $\text{♩} = 116,000084$ $\text{♩} = 118,999924$

Pan.

Perc.

E. Bass
 (Girls) - a, well a, well a, uh! Tell me more, tell me more,

E. Piano

Organ $\text{♩} = 116,000084$ $\text{♩} = 118,999924$

37 $\text{♩} = 120,000000$

Pan.

Tbn.

Perc.

E. Bass

E. Piano

Organ

was it love at first sight? (Boys) - me more, tell me more,

39

Pan.

Tbn.

Perc.

E. Bass

E. Piano

Organ

did she put up a fight?

42

Pan.

Tbn.

Perc.

(Boy) hrowln' in the arcade. (Girl) westrohn', drank

E. Bass

E. Piano

Organ

45

Pan.

Tbn.

Perc.

tem on ade. (Boy) madeut un der die dock.

E. Bass

E. Piano

Organ

48

Pan.

Tbn.

Perc.

E. Bass

E. Piano

Organ

(Girl) stayed but till ten o'clock. (Both) meefling

51

Pan.

Tbn.

Perc.

E. Bass

E. Piano

domean athing, but uh! ohthesum mernights.

♩ = 117,999901 ♩ = 120,000000

54

Pan.

Tbn.

Perc.

E. Bass

E. Piano

(Boys) me more, tell me more, like you don't have to brag.

56

Pan.

Tbn.

Perc.

E. Bass

E. Piano

Organ

(Girls) me more, tell me more, 'cause he sounds like a drag.

58

Pan.

Tbn.

Perc.

E. Bass

E. Piano

Organ

60 ♩ = 120,999947

Pan.

Tbn.

Perc.

E. Bass

E. Piano

Organ

(Gtr) got friend-ly hold- ing my hand.

♩ = 120,999947

62

Pan.

Tbn.

Perc.

(Boy) go friend ly down in the sand.

E. Bass

E. Piano

Organ

64

Pan.

Tbn.

Perc.

(Girl) sweet, just turned eight teen.

E. Bass

E. Piano

Organ

66 ♩ = 122,000069

Pan.

Tbn.

Perc.

(Boy) she was good, you know what I mean. (Both) — me heat, boy

E. Bass

E. Piano

Organ

♩ = 122,000069

69

Perc.

and girl meet, then uh! oh so am mights.

E. Bass

E. Piano

Organ

72 $\text{♩} = 122,999969$

Pan.

Perc.

E. Bass
 (Girls) me more, tell me more, how much dough did he spend?

E. Piano

Organ $\text{♩} = 122,999969$

74

Pan.

Tbn.

Perc.

E. Bass
 (Boys) me more, tell me more, could she get me a

E. Piano

Organ

76 $\text{♩} = 105,999954$ $\text{♩} = 100,000000$ $\text{♩} = 102,000053$

Pan.

Tbn.

Perc.

E. Piano
 friend? (Girl) turned her, thank her ends.

Organ $\text{♩} = 105,999954$ $\text{♩} = 100,000000$ $\text{♩} = 102,000053$

79 $\text{♩} = 104,000015$ $\text{♩} = 105,999954$ $\text{♩} = 107,999916$

Pan.

Tbn.

Perc.

E. Piano
 (Boy) I told her we'd still be friends. (Girl) we made

Organ $\text{♩} = 104,000015$ $\text{♩} = 105,999954$ $\text{♩} = 107,999916$

82 $\text{♩} = 109,999908$ $\text{♩} = 112,000061$ $\text{♩} = 113,999954$ $12,000061$ $\text{♩} = 108,999954$ $\text{♩} = 108,000023$ $\text{♩} = 75,$ 17

Pan.

Tbn.

Perc.

E. Piano

Organ

our true love vow. (Boy) der what she's do in how.

$\text{♩} = 109,999908$ $\text{♩} = 112,000061$ $\text{♩} = 113,999954$ $12,000061$ $\text{♩} = 108,999954$ $\text{♩} = 108,000023$ $\text{♩} = 75,$

85 $\text{♩} = 67,999926$ $\text{♩} = 69,500000$ $\text{♩} = 72,000031$ $\text{♩} = 66,000000$ $\text{♩} = 80,000000$ $\text{♩} = 64,000000$

Pan.

Perc.

E. Piano

(Both) - matreams rippeat the seams, but oh thosum

18

♩ = 75,999969 ♩ = 30,000038 ♩ = 44,000011 ♩ = 82,000038

90

Pan.

Tbn.

Perc.

E. Bass

E. Piano

♩ = 75,999969 ♩ = 30,000038 ♩ = 44,000011 ♩ = 82,000038

Organ

93

$\text{♩} = 75,99996 \text{ } \text{♩} = 72,000031$

Pan.

Tbn.

Perc.

more, tell me more!

E. Bass

E. Piano

Organ

$\text{♩} = 75,99996 \text{ } \text{♩} = 72,000031$

Grease - Grease

Panpipes

♩ = 113,999954

5

9

13

♩ = 117,999901

17

20

2

25

29

♩ = 116,000084 ♩ = 118,999924

34

♩ = 120,000000

38

Panpipes

42

46

50

54

58

63

67

72

76

80

Panpipes

3

84

$\text{♩} = 105,996,858,059,027,999,69,520,000,8072,000,000000 = 96,800,000000 \text{♩} = 64,000000$

90

$\text{♩} = 75,999969 30,00075,999969 64,0082,000038 \text{♩} = 75,999969 031$

Trombone

Grease - Grease

♩ = 113,999954 ♩ = 117,999901

16

20

2

25

28

31

♩ = 116,000000 ♩ = 118,999924 ♩ = 120,000000

3 **2**

39

43

46

51

♩ = 117,999901 ♩ = 120,000000

2

55

58

61

64

♩ = 122,000069

68

♩ = 122,999969

76

♩ = 105,999954 ♩ = 100,000000 ♩ = 102,000053 ♩ = 104,000015

80

♩ = 105,999954 ♩ = 107,999916 ♩ = 109,999981 ♩ = 112,000046 ♩ = 114,000011 ♩ = 116,000076 ♩ = 118,000041 ♩ = 120,000006

86

♩ = 48,000000 ♩ = 72,000000 ♩ = 96,000000 ♩ = 120,000000 ♩ = 144,000000 ♩ = 168,000000

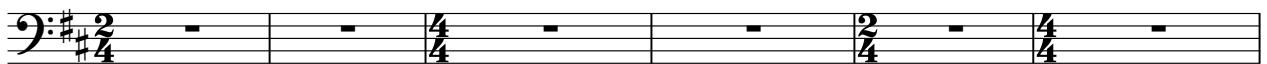

92

♩ = 44,000000 ♩ = 82,000038 ♩ = 75,999969 ♩ = 100,000031

Grease - Grease

Percussion

$\text{♩} = 113,999954$
5

(Boy) - mer lov in' hadme a blast.

8
(Girl) - mer lov in' hap pened so fast.

10
(Boy) - a girl cra zy for me. (Girl) - a boy cute

13
as can be. (Both) - mer days

15
drift in' a way to $\text{♩} = 117,999901$ oh those sum mer nights.

17
(Boys) - a, well a, well a, uh! Tell me more, tell me more, did you get ver y far?

20
(Girls) more, tell me more, like does she have a car?

23
(Boy) - swan by me, she got a ramp.

26
(Girl) - ran by me, got my suid amp. (Boy) - her life, she

29
near yrowned. (Girl) - showed off, splash in' around.

V.S.

Percussion

32

(Both) - mersun, somthin' be gun, then uh! oh thosum menights.
 ♩ = 116,000084 ♩ = 118,999924

35

(Girls) a, well a, well a, uh! Tell me more, tell me more, was it love at first sight?
 ♩ = 120,000000

38

(Boys) me more, tell me more, did she put up a fight?

41

(Boy) - he bowlin' in the arcade.

44

(Girl) - we strollin', drank lem on ade. (Boy) - mad out un
 3

47

der th clock. (Girl) - stayed out till ten o' clock.

50

(Both) - merfling domnean a thing, but uh! oh the sum menights.
 ♩ = 117,999901 ♩ = 120,000000

53

(Boys) me more, tell me more, like you don't have to brag.

56

(Girls) me more, tell me more, 'cause he sounds like a drag.
 ♩ = 120,999947

59

(Girl) - girlfriend ly hold ing my hand.

62
 (Boy)- gfriendly down in the sand. (Girl)- sweet, just

65
 turnedigh teen. (Boy)- shewagood, you knowwhat I mean.

68
 (Both) - meheat, boy andgirlmeet, then uh! ohthoseum merights.

71
 (Girls)- me more, tell me

73
 more, how muchdough did hespend? (Boys)- me more, tell me more,

75
 could she get me a friend? (Girl) turnedolder, thatherit ends.

79
 (Boy) - I tolher wed stillfriends. (Girl) - wmade ourtru lovegow.

83
 (Boy) - der what she'do inhow. (Both)arms rippedthe seams,

88
 but oh thoseum mer nights.

92
 (Chorus) - me more, tell me more!

Fretless Electric Bass

Grease - Grease

♩ = 113,999954
12

16

♩ = 117,999901

20

24

28

32

♩ = 116,000084

36

♩ = 118,999924

♩ = 120,000000

39

43

47

V.S.

Grease - Grease

Electric Piano

♩ = 113,999954

5

9

13

♩ = 117,999901

16

20

V.S.

2

Electric Piano

24

28

31

34

♩ = 116,000084 ♩ = 118,999924

38

♩ = 120,000000

42

46

49

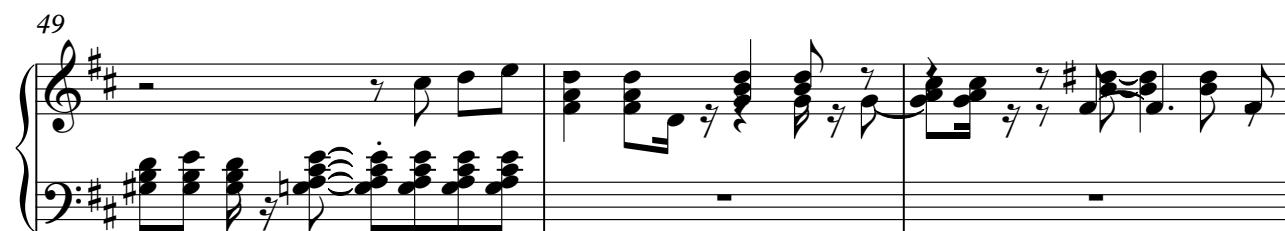

52

$\text{♩} = 117,99990$ $\text{♩} = 120,00000$

56

60

$\text{♩} = 120,999947$

64

$\text{♩} = 122,000069$

68

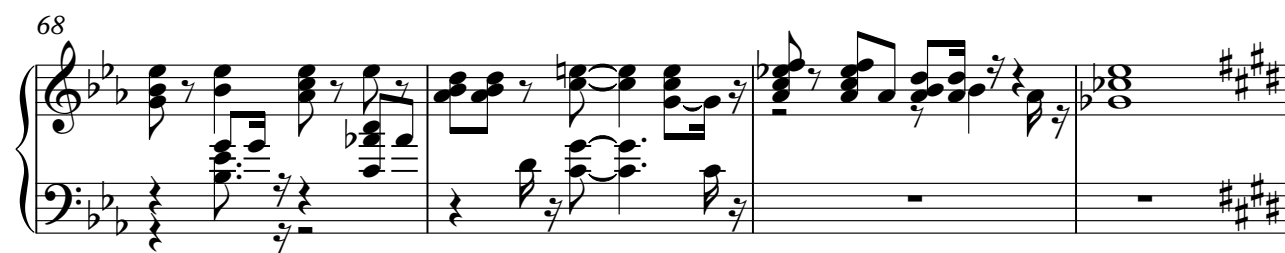

V.S.

Electric Piano

72 ♩ = 122,999969

75 ♩ = 105,999954

77 ♩ = 100,000000 ♩ = 102,000053 ♩ = 104,000015

80 ♩ = 105,999954 ♩ = 107,999916 ♩ = 109,999908 ♩ = 112,000069 ♩ = 114,999954 ♩ = 102,000068

84 ♩ = 105,999954 ♩ = 108,000038 ♩ = 107,999967 ♩ = 99,999920 ♩ = 52,000000 ♩ = 119,000000 ♩ = 96,000000 ♩ = 60,000000 ♩ = 64,000000

90 ♩ = 75,999969 ♩ = 307,000000 ♩ = 442,000038 ♩ = 75,9290031

Rock Organ Grease - Grease

♩ = 113,999954 ♩ = 117,999901

17 2

22

26

30

♩ = 116,000084

3

36

♩ = 118,999924 ♩ = 120,000000

2

41

45

48

♩ = 117,999901 ♩ = 120,000000

2

54

2

