

Ierse Folksong - Angus Campbell

♩ = 220,000214

5

8

Guitar

Banjo

Bass

Accordian

Fiddle

11

Guitar

Banjo

Bass

Accordian

Fiddle

15

18

21

Guitar

Banjo

Bass

Accordian

Fiddle

24

Guitar

Banjo

Bass

Accordian

Fiddle

27

Guitar

Banjo

Bass

Accordion

Fiddle

30

Guitar

Banjo

Bass

Accordion

Fiddle

33

37

40

Guitar

Banjo

Bass

Accordion

Fiddle

43

Guitar

Banjo

Bass

Accordion

Fiddle

47

Guitar

Banjo

Bass

Accordion

Fiddle

50

Guitar

Banjo

Bass

Accordion

Fiddle

53

Guitar

Banjo

Bass

Accordion

Fiddle

56

Guitar

Banjo

Bass

Accordion

Fiddle

59

Guitar

Banjo

Bass

Accordian

Fiddle

62

Guitar

Banjo

Bass

Accordian

Fiddle

65

65

Guitar

Banjo

Bass

Accordian

Fiddle

69

69

Guitar

Banjo

Bass

Accordian

Fiddle

72

Guitar

Banjo

Bass

Accordian

Fiddle

75

Guitar

Banjo

Bass

Accordian

Fiddle

79

Guitar

Banjo

Bass

Accordion

Fiddle

82

Guitar

Banjo

Bass

Accordion

Fiddle

85

88

91

Guitar

Banjo

Bass

Accordian

Fiddle

94

Guitar

Banjo

Bass

Accordian

Fiddle

Ierse Folksong - Angus Campbell

Guitar

♩ = 220,000214

7

13

19

25

31

37

43

49

55

V.S.

61

67

73

79

85

91

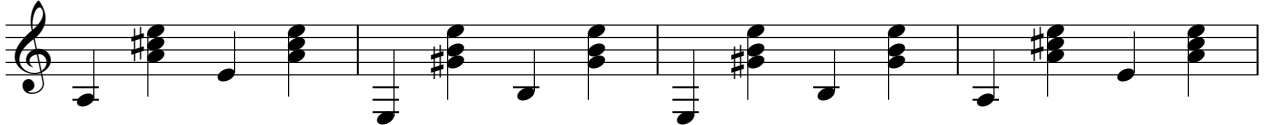

95

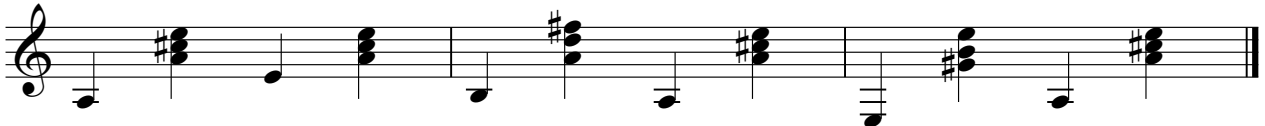

Ierse Folksong - Angus Campbell

Banjo

♩ = 220,000214

5

9

13

17

21

25

29

33

37

V.S.

41

45

49

53

57

61

65

69

73

77

81

85

89

93

95

Ierse Folksong - Angus Campbell

Bass

♩ = 220,000214

V.S.

61

67

73

79

85

91

95

Accordian

Ierse Folksong - Angus Campbell

♩ = 220,000214

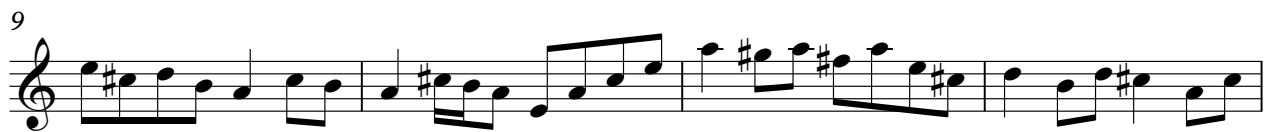

V.S.

33

37

41

45

49

53

57

61

95

Fiddle

Irish Folksong - Angus Campbell

♩ = 220,000214

V.S.

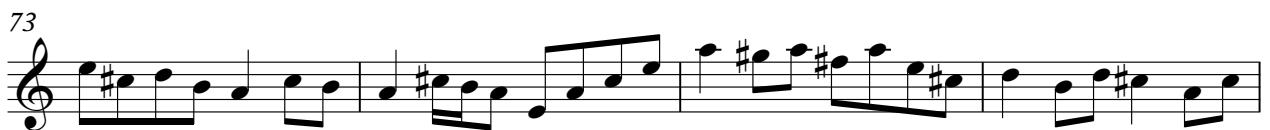

81

85

89

93

95

