

# Ierse Folksong - Coleraine

♩ = 190,000290

Melody

Harmony

Piano

4

Melody

Harmony

Piano

7

Melody

Harmony

Piano

70

Melody

Harmony

Piano

72

Melody

Harmony

Piano

# Ierse Folksong - Coleraine

## Melody

♩ = 190,000290

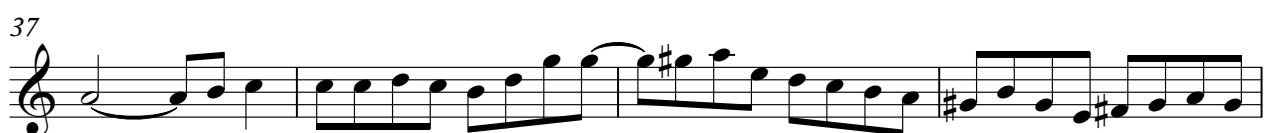
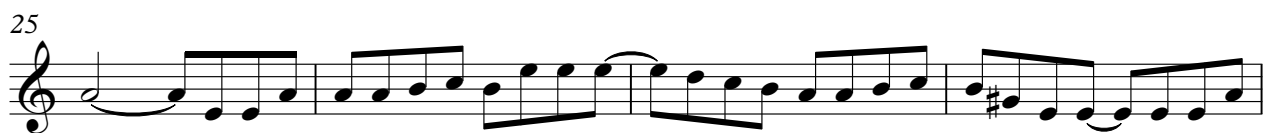

V.S.

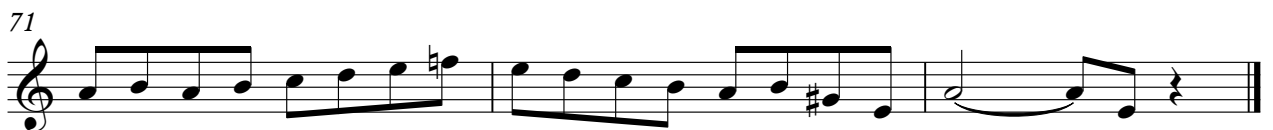

# Ierse Folksong - Coleraine

## Harmony

♩ = 190,000290

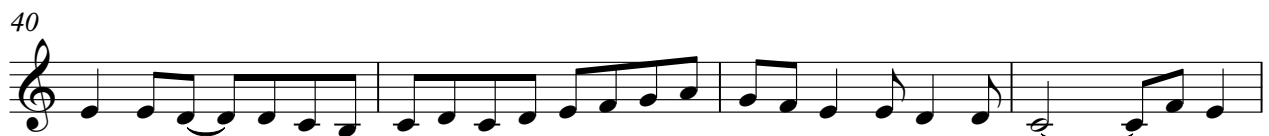

V.S.

44

48

52

57

61

65

69

71

Piano

# Irish Folksong - Coleraine

♩ = 190,000290

V.S.
