

Ierse Folksong - Connaught Man`s Ramble

♩ = 200,000000

Piano

Melody

♩ = 200,000000

Harmony

4

Piano

Melody

Harmony

7

Piano

Melody

Harmony

10

Piano

Melody

Harmony

13

Piano

Melody

Harmony

16

Piano

Melody

Harmony

19

Piano

Melody

Harmony

22

Piano

Melody

Harmony

25

Piano

Melody

Harmony

28

Piano

Melody

Harmony

31

Piano

Melody

Harmony

34

Piano

Melody

Harmony

37

Piano

Melody

Harmony

40

Piano

Melody

Harmony

43

Piano

Melody

Harmony

46

Piano

Melody

Harmony

49

Piano

Melody

Harmony

52

Piano

Melody

Harmony

55

Piano

Melody

Harmony

58

Piano

Melody

Harmony

61

Piano

Melody

Harmony

64

Piano

Melody

Harmony

67

Piano

Melody

Harmony

70

Piano

Melody

Harmony

72

Piano

Melody

The melody is written in treble clef. It begins with a quarter note F#4, a quarter note G4, a quarter note A4, and a quarter note B4. The second measure contains a quarter note C5, a quarter note D5, a quarter note E5, and a quarter note F#5. The third measure contains a quarter note G5, a quarter note A5, a quarter note B5, and a quarter note C6. The fourth measure contains a quarter note D6, a quarter note E6, a quarter note F#6, and a quarter note G6. The fifth measure contains a quarter note A6, a quarter note B6, a quarter note C7, and a quarter note D7. The sixth measure contains a quarter note E7, a quarter note F#7, a quarter note G7, and a quarter note A7. The seventh measure contains a quarter note B7, a quarter note C8, a quarter note D8, and a quarter note E8. The eighth measure contains a quarter note F#8, a quarter note G8, a quarter note A8, and a quarter note B8. The piece ends with a double bar line.

Harmony

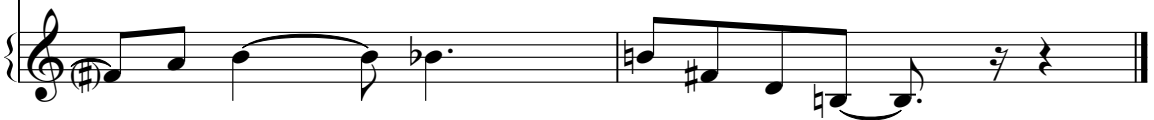

The harmony is written in treble clef. It begins with a quarter note F#4, a quarter note G4, a quarter note A4, and a quarter note B4. The second measure contains a quarter note C5, a quarter note D5, a quarter note E5, and a quarter note F#5. The third measure contains a quarter note G5, a quarter note A5, a quarter note B5, and a quarter note C6. The fourth measure contains a quarter note D6, a quarter note E6, a quarter note F#6, and a quarter note G6. The fifth measure contains a quarter note A6, a quarter note B6, a quarter note C7, and a quarter note D7. The sixth measure contains a quarter note E7, a quarter note F#7, a quarter note G7, and a quarter note A7. The seventh measure contains a quarter note B7, a quarter note C8, a quarter note D8, and a quarter note E8. The eighth measure contains a quarter note F#8, a quarter note G8, a quarter note A8, and a quarter note B8. The piece ends with a double bar line.

Piano

Ierse Folksong - Connaught Man`s Ramble

♩ = 200,000000

6

10

14

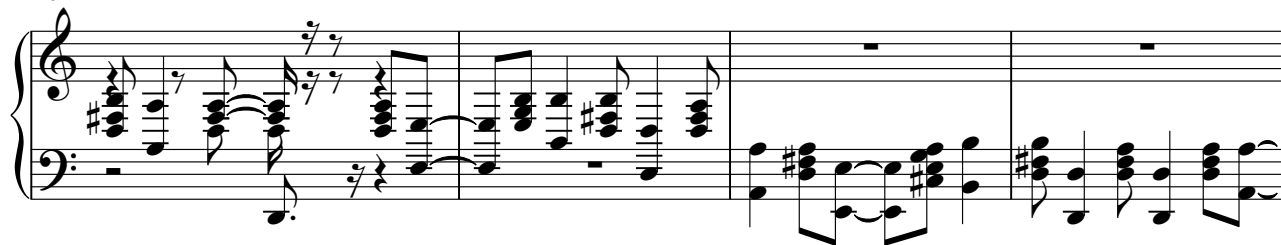

18

22

26

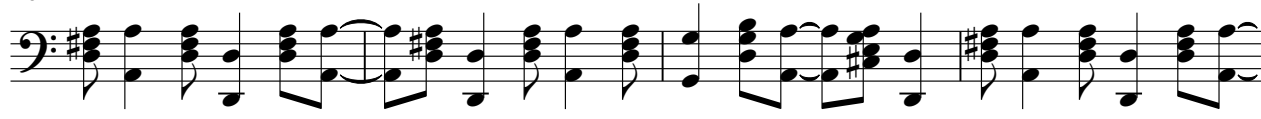

30

V.S.

34

38

42

46

50

54

58

62

66

70

Ierse Folksong - Connaught Man`s Ramble

Melody

♩ = 200,000000

V.S.

Melody

65

69

71

Ierse Folksong - Connaught Man`s Ramble

Harmony

♩ = 200,000000

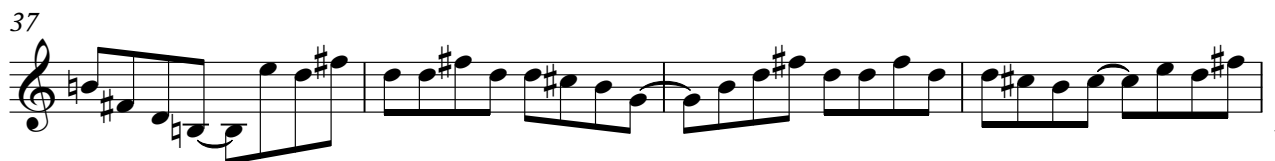
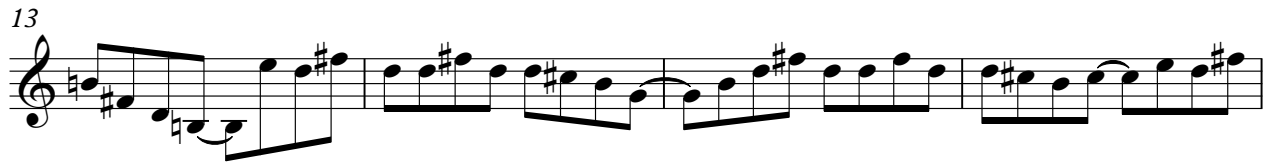

V.S.

