

# Ierse Folksong - Dowd's Favorite

♩ = 230,000504

Guitar

Banjo

Bass

♩ = 230,000504

Accordion

♩ = 230,000504

Violin

5

Guitar

Banjo

Bass

Accordion

Violin

9

Guitar  
Banjo  
Bass  
Accordion  
Violin

13

Guitar  
Banjo  
Bass  
Accordion  
Violin

17

Guitar

Banjo

Bass

Accordion

Violin

21

Guitar

Banjo

Bass

Accordion

Violin

24

Guitar

Banjo

Bass

Accordion

Violin

28

Guitar

Banjo

Bass

Accordion

Violin

32

Guitar

Banjo

Bass

Accordian

Violin

35

Guitar

Banjo

Bass

Accordian

Violin

38

Guitar

Banjo

Bass

Accordian

Violin

41

Guitar

Banjo

Bass

Accordian

Violin

44

44

Guitar

Banjo

Bass

Accordian

Violin

47

47

Guitar

Banjo

Bass

Accordian

Violin

50

Guitar

Banjo

Bass

Accordian

Violin

54

Guitar

Banjo

Bass

Accordian

Violin

58

Guitar

Banjo

Bass

Accordian

Violin

62

Guitar

Banjo

Bass

Accordian

Violin

66

Guitar

Banjo

Bass

Accordian

Violin

70

Guitar

Banjo

Bass

Accordian

Violin

74

Guitar

Banjo

Bass

Accordian

Violin

78

Guitar

Banjo

Bass

Accordian

Violin

82

Guitar

Banjo

Bass

Accordian

Violin

85

Guitar

Banjo

Bass

Accordian

Violin

88

Guitar

Banjo

Bass

Accordian

Violin

91

Guitar

Banjo

Bass

Accordian

Violin

94

Guitar

Banjo

Bass

Accordian

Violin

97

Guitar

Banjo

Bass

Accordian

Violin

101

Guitar

Banjo

Bass

Accordian

Violin

105

Guitar

Banjo

Bass

Accordian

Violin

109

Guitar  
Banjo  
Bass  
Accordion  
Violin

113

Guitar  
Banjo  
Bass  
Accordion  
Violin

117

Guitar

Banjo

Bass

Accordion

Violin

120

Guitar

Banjo

Bass

Accordion

Violin

124

Guitar

Banjo

Bass

Accordian

Violin

128

Guitar

Banjo

Bass

Accordian

Violin

131

134

137

Guitar

Banjo

Bass

Accordion

Violin

140

Guitar

Banjo

Bass

Accordion

Violin

143

Guitar

Banjo

Bass

Accordian

Violin

Guitar

Ierse Folksong - Dowd`s Favorite

♩ = 230,000504

7

13

19

25

31

37

43

49

55

V.S.

61

67

73

79

85

91

97

103

109

115

121

127

133

139

143

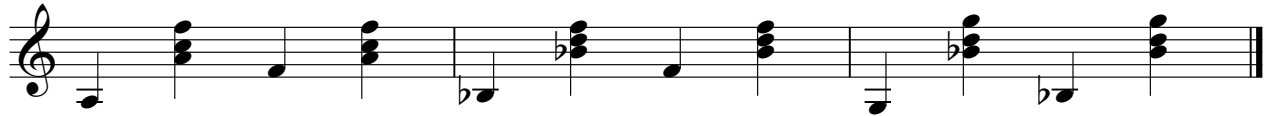

Banjo

Ierse Folksong - Dowd`s Favorite

♩ = 230,000504

5

9

13

17

21

25

29

33

37

V.S.

Banjo

3

81

85

89

93

97

101

105

109

113

117

V.S.

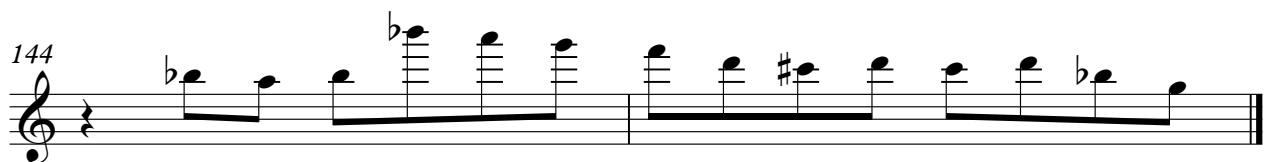
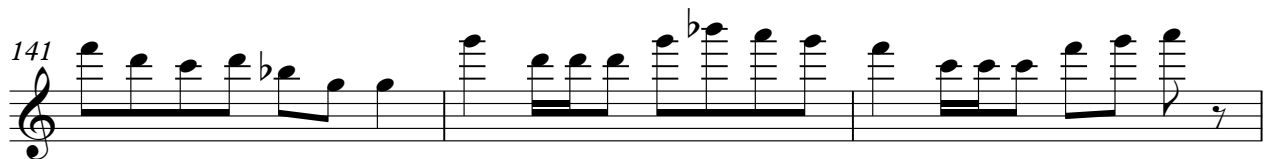

# Ierse Folksong - Dowd's Favorite

Bass

♩ = 230,000504

7

13

19

25

31

37

43

49

55

V.S.

61

67

73

79

85

91

97

103

109

115

121

127

133

139

143

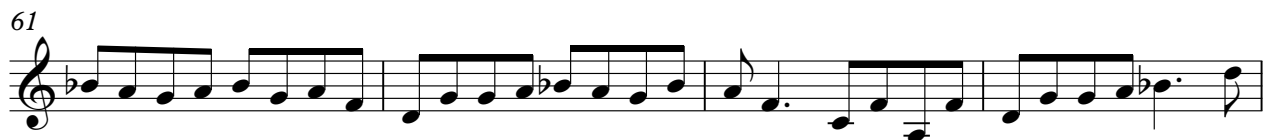
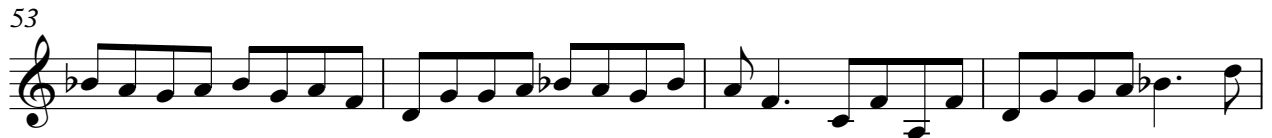

65

69

73

77

81

85

89

93

V.S.

97

101

105

109

113

117

121

125

129

133

137

141

144

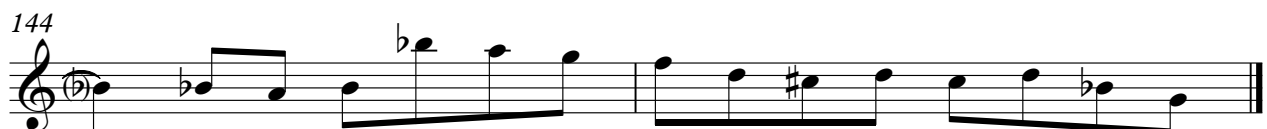

Violin

Ierse Folksong - Dowd`s Favorite

♩ = 230,000504

5

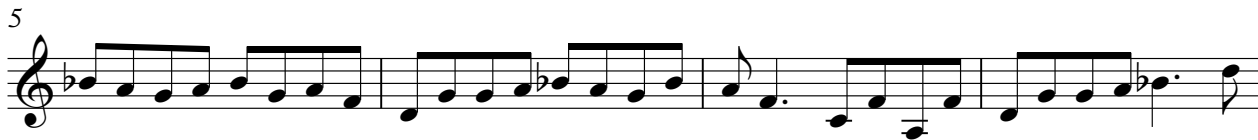

9

13

17

21

25

29

33

37

V.S.

Violin

81

85

89

93

97

101

105

109

113

117

V.S.

