

# Ierse Folksong - Eire Nuance

0.0"  
1.1,00  
© 1992 Dennis McNamara

♩ = 120,000000

(C) 1992  
Dennis McNamara

Bandoneon  
Bandoneon

(C) 1992  
Dennis McNamara

5

Band.  
Band.

8

(C) 1992

Dennis McNamara

Eire Nua

Band.

Band.

11

(C) 1992

Dennis McNamara

Eire Nua

Band.

Band.

14

(C) 1992

Dennis McNamara

Eire Nua

Band.

Band.

17

(C) 1992

Dennis McNamara

Eire Nua

Band.

Band.

20

(C) 1992

Dennis McNamara

Eire Nua

Band.

Band.

23

(C) 1992

Dennis McNamara

Eire Nua

Band.

Band.

26

(C) 1992

Dennis McNamara

Eire Nua

Band.

Band.

29

(C) 1992

Dennis McNamara

Eire Nua

Band.

Band.

32

(C) 1992

Dennis McNamara

Eire Nua

Band.

Band.

35

(C) 1992

Dennis McNamara

Eire Nua

Band.

Band.

38

(C) 1992

Dennis McNamara

Eire Nua

Band.

Band.

41

(C) 1992

Dennis McNamara

Eire Nua

Band.

Band.

44

(C) 1992

Dennis McNamara

Eire Nua

Band.

Band.

47

(C) 1992

Dennis McNamara

Eire Nua

Band.

Band.

50

(C) 1992

Dennis McNamara

Eire Nua

Band.

Band.

53

(C) 1992

Dennis McNamara

Eire Nua

Band.

Band.

56

(C) 1992

Dennis McNamara

Eire Nua

Band.

Band.

59

(C) 1992

Dennis McNamara

Eire Nua

Band.

Band.

62

(C) 1992

Dennis McNamara

Eire Nua

Band.

Band.

65

(C) 1992

Dennis McNamara

Eire Nua

Band.

Band.

(C) 1992

# Ierse Folksong - Eire Nuance

♩ = 120,000000

7

13

19

25

31

37

43

49

55

V.S.

2

(C) 1992

61

64

♩ = 120,000000

V.S.

2

Dennis McNamara

53

59

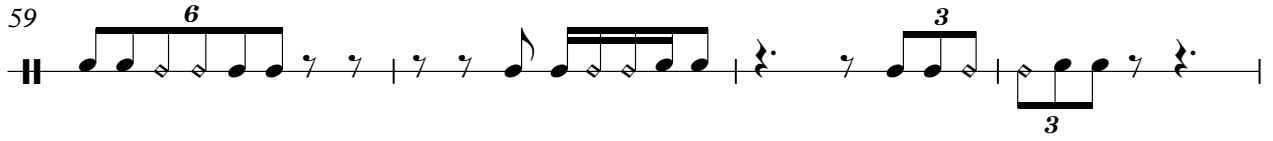

63

Eire Nua

Ierse Folksong - Eire Nuance

♩ = 120,000000  
8

13

18

22

26

31

36

41

45

50

6 3 3 3 3 6

V.S.

2

54

Eire Nua

58

63

# Ierse Folksong - Eire Nuance

Bandoneon

♩ = 120,000000

7

12

17

22

27

31

36

41

V.S.

46

51

56

60

64

Bandoneon

Ierse Folksong - Eire Nuance

♩ = 120,000000

12

23

34

45

56

62