

# Ierse Folksong - Irish Village Party

$\text{♩} = 130,000137$

Flute

Pan Flute

Drums

Gitaar 12-st

Banjo

Acoustic Bs

$\text{♩} = 130,000137$

Viool

Fiddle

8

Drums

Gitaar 12-st

Acoustic Bs

Fiddle

14

Drums

Gitaar 12-st

Acoustic Bs

Fiddle

Double bar line

20

Drums

Gitaar 12-st

Banjo

Acoustic Bs

Fiddle

Double bar line

25

Drums

Gitaar 12-st

Banjo

Acoustic Bs

Fiddle

30

Drums

Gitaar 12-st

Banjo

Acoustic Bs

Fiddle

35

Drums

Gitaar 12-st

Banjo

Acoustic Bs

Fiddle

40

Drums

Gitaar 12-st

Banjo

Acoustic Bs

Fiddle

45

Drums

Gitaar 12-st

Banjo

Acoustic Bs

Fiddle

==

50

Drums

Gitaar 12-st

Banjo

Acoustic Bs

Viool

Fiddle

55

Drums

Gitaar 12-st

Banjo

Acoustic Bs

Viool

61

Drums

Gitaar 12-st

Banjo

Acoustic Bs

Viool

67

Drums

Gitaar 12-st

Banjo

Acoustic Bs

Viool

73

Drums

Gitaar 12-st

Banjo

Acoustic Bs

Viool

79

Pan Flute

Drums

Gitaar 12-st

Banjo

Acoustic Bs

Viool

84

89

94

Pan Flute

Drums

Gitaar 12-st

Banjo

Acoustic Bs

Viool

100

Pan Flute

Drums

Gitaar 12-st

Banjo

Acoustic Bs

Viool

104 9

Pan Flute

Drums

Gitaar 12-st

Banjo

Acoustic Bs

Viool

109

Pan Flute

Drums

Gitaar 12-st

Banjo

Acoustic Bs

Viool

114

Pan Flute

Drums

Gitaar 12-st

Banjo

Acoustic Bs

Viool

Fiddle

119

Pan Flute

Drums

Gitaar 12-st

Banjo

Acoustic Bs

Fiddle

124

Pan Flute

Drums

Gitaar 12-st

Banjo

Acoustic Bs

Fiddle

129

Pan Flute

Drums

Gitaar 12-st

Banjo

Acoustic Bs

Fiddle

133

Pan Flute

Drums

Gitaar 12-st

Banjo

Acoustic Bs

Fiddle

137

Pan Flute

Drums

Gitaar 12-st

Banjo

Acoustic Bs

Fiddle

142

Pan Flute

Drums

Gitaar 12-st

Banjo

Acoustic Bs

Fiddle

147

Flute

Pan Flute

Drums

Gitaar 12-st

Banjo

Acoustic Bs

Fiddle

152

Flute

Drums

Gitaar 12-st

Banjo

Acoustic Bs

Viool

Fiddle

157

Pan Flute

Drums

Gitaar 12-st

Banjo

Acoustic Bs

Viool

161 15

Pan Flute

Drums

Gitaar 12-st

Banjo

Acoustic Bs

Viool

165

Pan Flute

Drums

Gitaar 12-st

Banjo

Acoustic Bs

Viool

169

Flute

Pan Flute

Drums

Gitaar 12-st

Banjo

Acoustic Bs

Viool

Fiddle

172

Flute

Pan Flute

Gitaar 12-st

Banjo

Acoustic Bs

Fiddle

176

Pan Flute

Drums

Gitaar 12-st

Banjo

Acoustic Bs

Viool

180

Pan Flute

Drums

Gitaar 12-st

Banjo

Acoustic Bs

Viool

184

Pan Flute  
Drums  
Gitaar 12-st  
Banjo  
Acoustic Bs  
Viool

189

Pan Flute  
Drums  
Gitaar 12-st  
Banjo  
Acoustic Bs  
Viool

193

Pan Flute

Drums

Gitaar 12-st

Banjo

Acoustic Bs

Viool

198

Pan Flute

Drums

Gitaar 12-st

Banjo

Acoustic Bs

Viool

204

209

214

Pan Flute

Drums

Gitaar 12-st

Banjo

Acoustic Bs

Viool

219

Pan Flute

Drums

Gitaar 12-st

Banjo

Acoustic Bs

Viool

Fiddle

224

Drums

Gitaar 12-st

Banjo

Acoustic Bs

Fiddle

==

229

Drums

Gitaar 12-st

Banjo

Acoustic Bs

Fiddle

234

Flute

Pan Flute

Drums

Gitaar 12-st

Banjo

Acoustic Bs

Viool

Fiddle

239

Flute

Pan Flute

Drums

Gitaar 12-st

Banjo

Acoustic Bs

Viool

Fiddle

244

Flute

Pan Flute

Drums

Gitaar 12-st

Banjo

Acoustic Bs

Viool

Fiddle

249

Flute

Pan Flute

Drums

Gitaar 12-st

Banjo

Acoustic Bs

Viool

Fiddle

252

Flute

Pan Flute

Drums

Gitaar 12-st

Banjo

Acoustic Bs

Viool

Fiddle

Flute

Ierse Folksong - Irish Village Party

♩ = 130,000137

**147**

**151**

**16**

**170**

**174**

**59**

**239**

**247**

**2**

Pan Flute

Ierse Folksong - Irish Village Party

♩ = 130,000137

82

86

92

98

103

108

114

119

124

129

V.S.

Pan Flute

199

205

210

215

221

238

247

# Ierse Folksong - Irish Village Party

## Drums

♩ = 130,000137

11

20

27

34

41

49

56

63

70

77

V.S.

85

92

99

106

114

121

128

135

142

6

154

161

166

170

181

189

196

203

210

217

225

V.S.

4

Drums

232

239

246

251

♩ = 130,000137

7 2

18

26

34

42

50

58

66

74

81

88

96

105

113

121

129

137

145

151

157

164

170

175

183

191

199

207

216

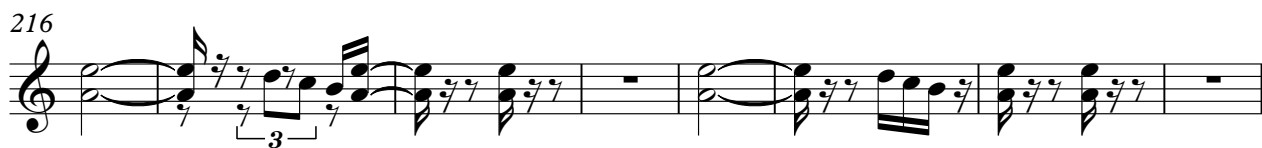

224

232

4

Gitaar 12-st

240

249

# Ierse Folksong - Irish Village Party

Banjo

♩ = 130,000137

19

24

31

38

44

50

57

64

71

78

85

95

106

116

122

128

135

142

148

153

221

228

235

242

248

252

# Ierse Folksong - Irish Village Party

Viool

♩ = 130,000137

51

58

68

79

89

99

110

38

155

162

170

6

176

187

197

207

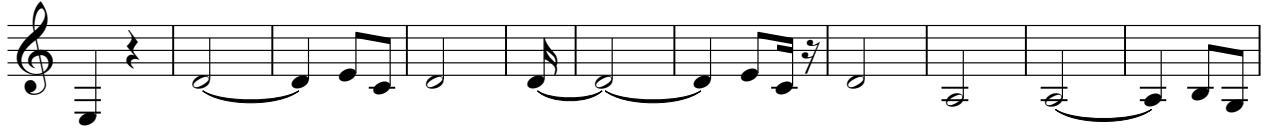

218

237

246

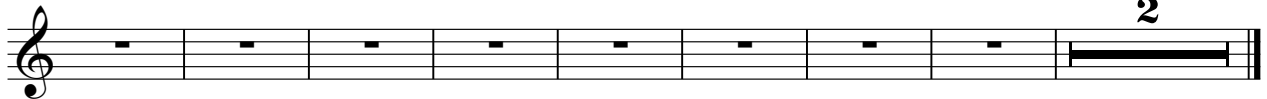

# Irish Folksong - Irish Village Party

Fiddle

♩ = 130,000137

3

9

15

21

27

32

38

44

48

64

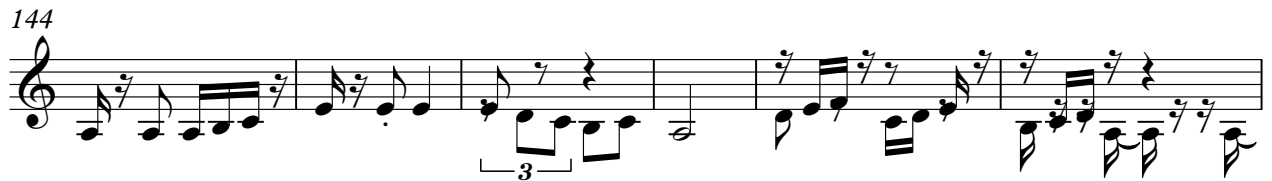

225

231

238

244

250

253

