

Ierse Folksong - Irish

♩ = 113,999954

- piccalo**: Treble clef, 4/4 time, mostly rests.
- Rhythm&SE**: Alto clef, 4/4 time, rhythmic accompaniment.
- open hh**: Alto clef, 4/4 time, snare drum accompaniment.
- pedal hh**: Alto clef, 4/4 time, bass drum accompaniment.
- closed hh**: Alto clef, 4/4 time, cymbal accompaniment.
- shaker**: Alto clef, 4/4 time, shaker accompaniment.
- BANJO**: Treble clef, 4/4 time, fretted accompaniment with fingerings (0, 4, 0-0-0-0-0-4, 0, 0-0-0-0-0-5-7, 7-5, 5-2, 2).
- BASS**: Bass clef, 4/4 time, fretted accompaniment with fingerings (6, 6).
- VOICE**: Treble clef, 4/4 time, vocal melody.
- Unnamed**: Treble clef, 4/4 time, empty staff.
- CHORDS**: Treble clef, 4/4 time, chord progression.

♩ = 113,999954

4

Rhythm&SE

open hh

pedal hh

closed hh

shaker

GUITAR

BANJO

BASS

VOICE

CHORDS

6

Rhythm&SE

open hh

pedal hh

closed hh

shaker

GUITAR

BANJO

BASS

VOICE

CHORDS

0-0-0-0-0-0-4 0 0-0-0-0-0-5-7 7 5-5 2-2-2-2-4-2

6 6 6 6

#8 #8 #8

8

piccolo

Rhythm&SE

open hh

pedal hh

closed hh

shaker

GUITAR

BANJO

BASS

VOICE

Unnamed

CHORDS

Detailed description of the musical score: The score is for page 4, measures 8 and 9. It features a variety of instruments. The piccolo part has rests in measure 8 and a quarter note in measure 9. The Rhythm & SE part has a steady eighth-note pattern. The open hi-hat part has a pattern of eighth notes with accents. The pedal hi-hat part has a pattern of eighth notes with accents. The closed hi-hat part has a pattern of eighth notes with accents. The shaker part has a steady eighth-note pattern. The guitar part has a melody with a sharp sign and a dot. The banjo part has a fretboard diagram with fret numbers (0, 2, 4) and a '6' (chord) symbol. The bass part has a steady eighth-note pattern. The voice part has a melody with a sharp sign and a dot. The unnamed part has rests in measure 8 and a quarter note in measure 9. The chords part has a sharp sign and a dot.

10

piccolo

Rhythm&SE

open hh

pedal hh

closed hh

shaker

GUITAR

BANJO

BASS

VOICE

Unnamed

CHORDS

Detailed description of the musical score: The score is for page 5, starting at measure 10. It features multiple instrumental and vocal parts. The piccolo and guitar parts play a melodic line with notes G4, A4, B4, C#5, B4, A4, G4, F#4, E4, and D4. The rhythm section includes Rhythm & SE (a steady eighth-note pattern), open hh (two hits per measure), pedal hh (a pattern of eighth notes with 'x' marks), closed hh (a pattern of eighth notes with 'x' marks and beams), and shaker (a steady eighth-note pattern). The banjo part has fret numbers 5, 5-7, 7-5, 7-7, 4, and a triplet of 0-0-0. The bass part follows the same melodic line as the guitar. The voice and unnamed parts also follow the melodic line. The chords part shows a key signature change from G major to G# major.

12

piccolo

Rhythm&SE

open hh

pedal hh

closed hh

shaker

GUITAR

BANJO

BASS

VOICE

Unnamed

CHORDS

14

piccolo

Rhythm&SE

open hh

pedal hh

closed hh

shaker

GUITAR

BANJO

BASS

VOICE

Unnamed

CHORDS

0 0 0 0 0 0 4 0 0 0 0 0 0 5 7 7 5 2 2 2 2 2 2 4 2

6 6 6 6

#8 #9 #8

16

piccolo

Rhythm&SE

open hh

pedal hh

closed hh

shaker

GUITAR

BANJO

BASS

VOICE

Unnamed

CHORDS

18

Rhythm&SE

open hh

pedal hh

closed hh

shaker

GUITAR

BANJO

BASS

VOICE

CHORDS

- pedal hh:** A pattern of 'x' marks indicating muted or accented hits.
- CHORDS:** Chord symbols for the progression: F#m, F#m, F#m.

20

Rhythm&SE

open hh

pedal hh

closed hh

shaker

GUITAR

BANJO

BASS

VOICE

CHORDS

22

Rhythm&SE

open hh

pedal hh

closed hh

shaker

GUITAR

BANJO

BASS

VOICE

CHORDS

24

piccolo

Rhythm&SE

open hh

pedal hh

closed hh

shaker

GUITAR

BANJO

BASS

VOICE

Unnamed

CHORDS

Detailed description of the musical score: The score is for measures 24 and 25. The piccolo part has rests in measure 24 and a quarter note G4 in measure 25. The Rhythm & SE part features a steady eighth-note pattern. The open hh part has a pattern of eighth notes with accents. The pedal hh part uses 'x' marks for accents on eighth notes. The closed hh part has a pattern of eighth notes with accents. The shaker part has a steady quarter-note pattern. The GUITAR part has a melodic line with a sharp sign. The BANJO part includes fret numbers (0, 2, 4) and a '6' indicating a barre. The BASS part has a simple bass line. The VOICE part has a melodic line with a sharp sign. The Unnamed part has rests in measure 24 and a quarter note G4 in measure 25. The CHORDS part shows three chords: G#m, G#m, and G#m.

26

piccolo

Rhythm&SE

open hh

pedal hh

closed hh

shaker

GUITAR

BANJO

BASS

VOICE

Unnamed

CHORDS

5 5 7 7 5 7 7 4 4 0 0 0 0 0 0 0

4 4 4 4 4 4 6 6

#G

28

piccolo

Rhythm&SE

open hh

pedal hh

closed hh

shaker

GUITAR

BANJO

BASS

VOICE

Unnamed

CHORDS

30

piccolo

Rhythm&SE

open hh

pedal hh

closed hh

shaker

GUITAR

BANJO

BASS

VOICE

Unnamed

CHORDS

32

piccolo

Rhythm&SE

open hh

pedal hh

closed hh

shaker

GUITAR

BANJO

BASS

VOICE

Unnamed

CHORDS

34

Rhythm&SE

open hh

pedal hh

closed hh

shaker

GUITAR

BANJO

BASS

VOICE

CHORDS

36

Rhythm&SE

open hh

pedal hh

closed hh

shaker

GUITAR

BANJO

BASS

VOICE

CHORDS

38

Rhythm&SE

open hh

pedal hh

closed hh

shaker

GUITAR

BANJO

BASS

VOICE

CHORDS

40

piccolo

Rhythm&SE

open hh

pedal hh

closed hh

shaker

GUITAR

BANJO

BASS

VOICE

Unnamed

CHORDS

42

piccolo

Rhythm&SE

open hh

pedal hh

closed hh

shaker

GUITAR

BANJO

BASS

VOICE

Unnamed

CHORDS

Detailed description of the musical score: The score is for page 21, starting at measure 42. It features ten staves. The piccolo and GUITAR staves have identical melodic lines: quarter notes G4, A4, B4, C5, quarter notes B4, A4, G4, quarter notes F#4, E4, D4. The Rhythm & SE staff has a steady eighth-note accompaniment. The open hh staff has two eighth notes per measure. The pedal hh staff has a pattern of eighth notes with 'x' marks. The closed hh staff has a pattern of eighth notes with 'x' marks and beams. The shaker staff has quarter notes G4, A4, B4, C5, quarter notes B4, A4, G4, quarter notes F#4, E4, D4. The BANJO staff has fret numbers: 5, 5-7, 7-5, 7-7, 4, 4-0-0-0-0-0-0-0, with a '6' indicating a sixteenth-note run. The BASS staff has quarter notes G3, A3, B3, C4, quarter notes B3, A3, G3, quarter notes F#3, E3, D3. The VOICE and Unnamed staves have identical melodic lines: quarter notes G4, A4, B4, C5, quarter notes B4, A4, G4, quarter notes F#4, E4, D4. The CHORDS staff shows a G#8 chord.

44

piccolo

Rhythm&SE

open hh

pedal hh

closed hh

shaker

GUITAR

BANJO

BASS

VOICE

Unnamed

CHORDS

Detailed description of the musical score: The score is for page 22, measures 44 and 45. It features a variety of instruments. The Piccolo part (treble clef) plays a melodic line with notes G4, A4, B4, C5, D5, E5, and F#5. The Rhythm & SE part (percussion clef) plays a steady eighth-note pattern. The Open HH part (percussion clef) has a sparse pattern of open hi-hat hits. The Pedal HH part (percussion clef) uses 'x' marks to indicate pedal hi-hat hits, with some beamed eighth notes. The Closed HH part (percussion clef) uses 'x' marks for closed hi-hat hits, with some beamed eighth notes. The Shaker part (percussion clef) plays a simple eighth-note pattern. The Guitar part (treble clef) plays the same melodic line as the Piccolo. The Banjo part (treble clef) includes fret numbers (5, 7, 4) and a sixteenth-note roll (4 4 4 4 4 4). The Bass part (bass clef) plays a simple eighth-note pattern. The Voice part (treble clef) has a vocal line with lyrics. The Unnamed part (treble clef) plays a simple eighth-note pattern. The Chords part (treble clef) shows two chords: a G major chord and a G# major chord.

46

piccalo

Rhythm&SE

open hh

pedal hh

closed hh

shaker

GUITAR

BANJO

BASS

VOICE

Unnamed

CHORDS

Detailed description of the musical score: The score is for page 23, starting at measure 46. It features multiple instrumental and vocal parts. The Piccalo part is in treble clef with a key signature of one sharp (F#). The Rhythm & SE part is in a 2/4 time signature. The Open HH part consists of single eighth notes. The Pedal HH part uses 'x' marks to indicate muted notes. The Closed HH part uses 'x' marks with accents to indicate accented notes. The Shaker part is in a 2/4 time signature with quarter notes. The Guitar part is in treble clef with a key signature of one sharp. The Banjo part includes fret numbers (0, 4, 5, 7) and a '6' indicating a sixteenth-note pattern. The Bass part is in bass clef. The Voice part is in treble clef with a key signature of one sharp. The Unnamed part is in treble clef with a key signature of one sharp. The Chords part shows three chords: F#8, F#9, and F#8.

48

piccolo

Rhythm&SE

open hh

pedal hh

closed hh

shaker

GUITAR

BANJO

BASS

VOICE

Unnamed

CHORDS

piccolo

Irish Folksong - Irish

♩ = 113,999954

8

13

18

7

29

34

7

45

♩ = 113,999954

V.S.

2

Rhythm&SE

41

45

48

open hh

Ierse Folksong - Irish

♩ = 113,999954

7

13

19

25

31

37

43

47

Ierse Folksong - Irish

pedal hh

♩ = 113,999954

6

10

15

20

24

28

33

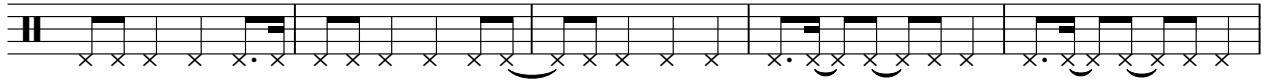

38

42

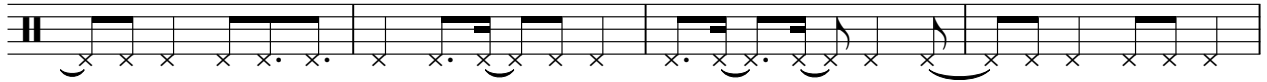

V.S.

Ierse Folksong - Irish

closed hh

♩ = 113,999954

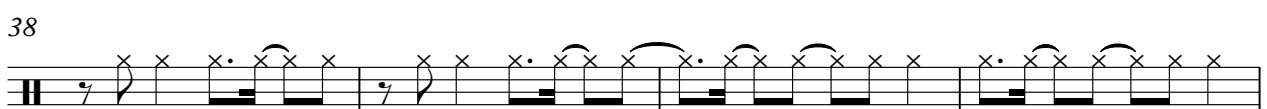
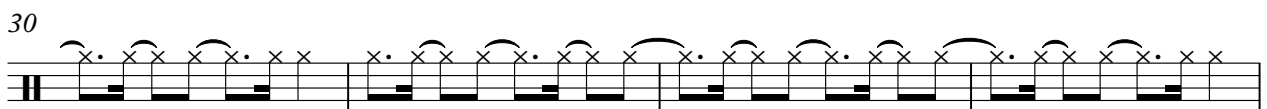
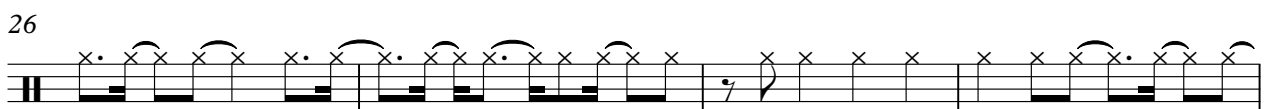
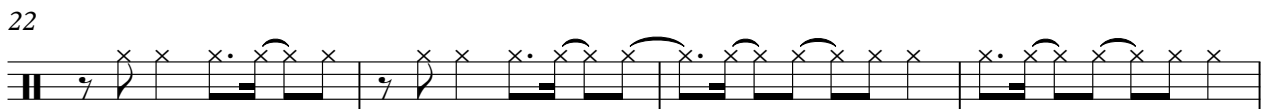
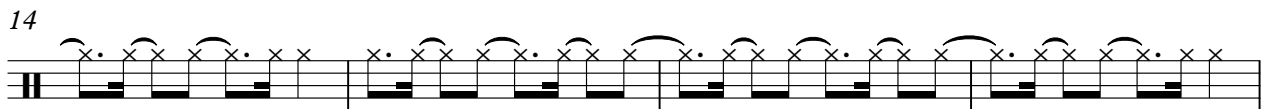
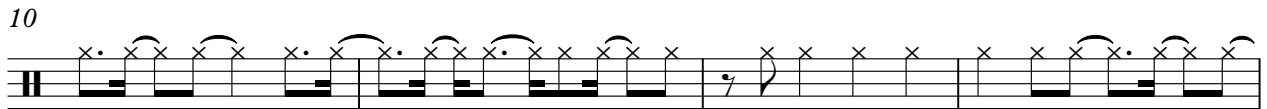
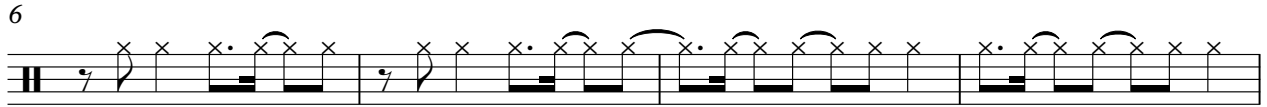
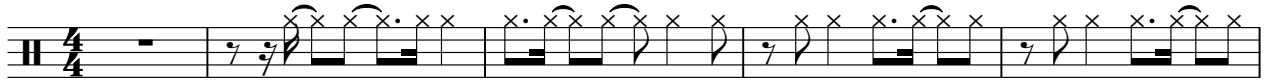

V.S.

2

closed hh

42

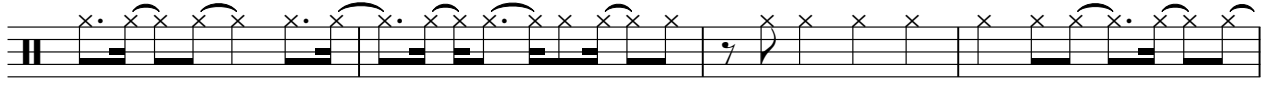

46

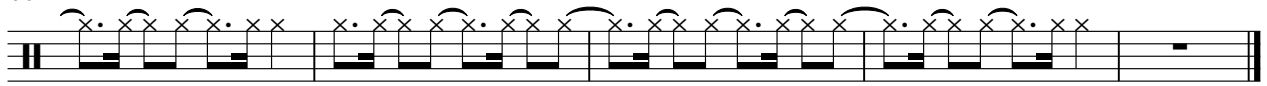

Ierse Folksong - Irish

BANJO

♩ = 113,999954

This is a sheet music score for a banjo, written in 4/4 time. The tempo is marked as ♩ = 113,999954. The score consists of 28 measures, grouped into systems of four measures each. The notation includes a five-line staff with various notes, rests, and fingerings. Chord diagrams are indicated by numbers 0, 4, 6, and 7 below the staff. There are several triplets and sixteenth-note patterns throughout the piece. The piece concludes with a double bar line and the initials 'V.S.' in the bottom right corner.

V.S.

BASS

Irish Folksong - Irish

♩ = 113,999954

VOICE

Ierse Folksong - Irish

♩ = 113,999954

V.S.

2

VOICE

41

46

♩ = 113,999954

8

13

18

7

29

34

7

45

48

CHORDS

Ierse Folksong - Irish

♩ = 113,999954

9

17

25

33

41

46