

Ierse Folksong - RUAINN

♩ = 122,000069

Bass

Melody

4

Bass

Melody

7

Bass

Melody

10

Bass

Melody

13

Bass

Melody

16

Bass

Melody

3

19

Bass

Melody

22

Bass

Melody

25

Bass

Melody

28

Bass

Melody

31

Bass

Melody

3

34

Bass

Melody

37

Bass

Melody

39

Bass

Melody

Ierse Folksong - RUAINN

Bass

♩ = 122,000069

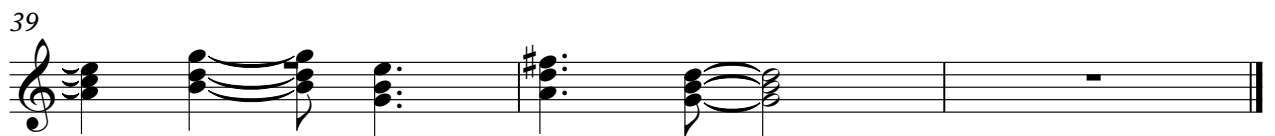

Ierse Folksong - RUAINN

Melody

♩ = 122,000069

5

9

13

17

20

24

28

32

36

V.S.

2

Melody

39

