

Ierse Folksong - The Oak Tree

♩ = 210,000214

Guitar

Banjo

Bass

♩ = 210,000214

♩ = 210,000214

Accordian

Fiddle

4

Guitar

Banjo

Bass

Accordian

Fiddle

13

Guitar

Banjo

Bass

Accordian

Fiddle

19

Guitar

Banjo

Bass

Accordian

Fiddle

22

Guitar

Banjo

Bass

Accordian

Fiddle

25

Guitar

Banjo

Bass

Accordian

Fiddle

28

Guitar

Banjo

Bass

Accordian

Fiddle

31

Banjo: Treble clef. Fret numbers: 9-11-9-7-4-7-9-11-12-7-5, 4-7-12-11-12-7, 9-11-12-7-4, 4, 4, 5, 7-7-5-7.

Bass: Bass clef. Fret numbers: 3, 3.

Accordion: Treble clef, key signature of one sharp. Triplet of eighth notes.

Fiddle: Treble clef, key signature of one sharp. Triplet of eighth notes.

34

Banjo: Treble clef. Fret numbers: 4-5-9-5-12-5-9-5, 4-4-4-7-4, 4-7-4, 4-5-9-5, 5-9-5, 5.

Bass: Bass clef. Fret numbers: 4-5-9-5, 4-4-4-7-4, 4-7-4, 4-5-9-5, 5-9-5, 5.

Accordion: Treble clef, key signature of one sharp. Triplet of eighth notes.

Fiddle: Treble clef, key signature of one sharp. Triplet of eighth notes.

37

Guitar

Banjo

Bass

Accordian

Fiddle

40

Guitar

Banjo

Bass

Accordian

Fiddle

43

Guitar

Banjo

Bass

Accordian

Fiddle

46

Guitar

Banjo

Bass

Accordian

Fiddle

49

Guitar

Banjo

Bass

Accordian

Fiddle

52

Guitar

Banjo

Bass

Accordian

Fiddle

55

Guitar

Banjo

Bass

Accordian

Fiddle

58

Guitar

Banjo

Bass

Accordian

Fiddle

67

Guitar

Banjo

Bass

Accordian

Fiddle

70

Guitar

Banjo

Bass

Accordian

Fiddle

73

Guitar

Banjo

Bass

Accordian

Fiddle

76

Guitar

Banjo

Bass

Accordian

Fiddle

79

Banjo: Treble clef. Fret numbers: 9-11-9-7-4-7-9-11-12-7-5, 4-7-12-11-12-7, 9-11-12-7-4, 4, 4, 5, 7-7-5-7.

Bass: Bass clef. Fret numbers: 3, 3.

Accordion: Treble clef, key signature of one sharp. Triplet of eighth notes.

Fiddle: Treble clef, key signature of one sharp. Triplet of eighth notes.

82

Banjo: Treble clef. Fret numbers: 4-5-9-5-12-5-9-5, 4-4-4-7-4, 4-7-4, 4-5-9-5, 5-9-5, 5.

Bass: Bass clef. Fret numbers: 4-5-9-5, 4-4-4-7-4, 4-7-4, 4-5-9-5, 5-9-5, 5.

Accordion: Treble clef, key signature of one sharp. Triplet of eighth notes.

Fiddle: Treble clef, key signature of one sharp. Triplet of eighth notes.

85

Guitar

Banjo

Bass

Accordian

Fiddle

88

Guitar

Banjo

Bass

Accordian

Fiddle

91

Guitar

Banjo

Bass

Accordion

Fiddle

94

Guitar

Banjo

Bass

Accordion

Fiddle

96

Guitar

Banjo

Bass

Accordian

Fiddle

61

67

73

79

85

91

95

Ierse Folksong - The Oak Tree

Banjo

♩ = 210,000214

V.S.

41

45

49

53

57

61

65

69

73

77

81

85

89

93

96

Bass

Ierse Folksong - The Oak Tree

♩ = 210,000214

7

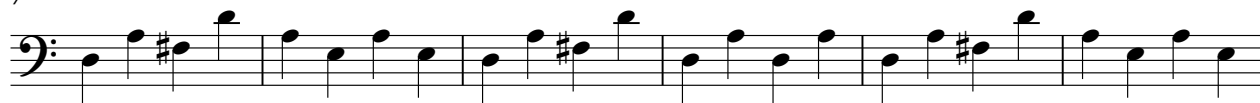

13

19

25

31

37

43

49

55

V.S.

61

67

73

79

85

91

95

Accordian

Ierse Folksong - The Oak Tree

♩ = 210,000214

5

8

11

15

19

22

V.S.

54

57

61

64

67

70

73

76

V.S.

79

82

86

90

94

96

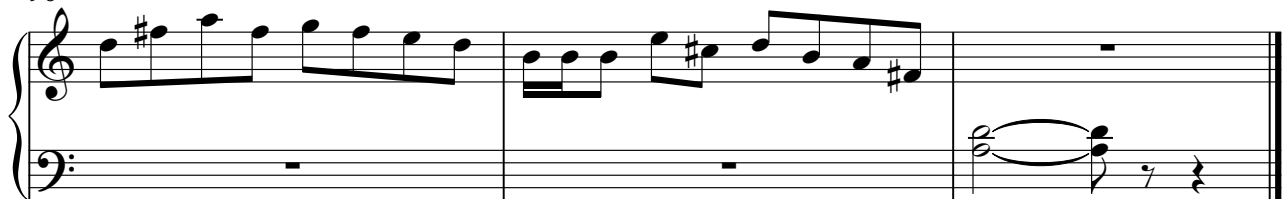

Fiddle

Ierse Folksong - The Oak Tree

♩ = 210,000214

5

8

11

15

19

22

25

28

31

V.S.

70

73

76

79

82

86

90

94

96