

Ifbubbacandance - Diamondrio

♩ = 130,000137

The score is for a 4/4 piece in a key with one sharp (F#). It features a complex percussion arrangement with multiple parts: SN, BD, HH, CRASH, HH OPEN, LTOM, HTOM, MTOM, and another MTOM. The melodic instruments include Vibraphone (MELODY), Jazz Guitar (RHYTHM GUITAR), Electric Guitar (LEAD GUITAR), Electric Bass (BASS), Percussive Organ (STEEL GUITAR), and Solo (PIANO). The electric bass part has a prominent F# note in the second measure. The solo part features a melodic line with a key signature change to two sharps (D major) in the second measure.

Percussion

Percussion

Percussion

Percussion

Percussion

Percussion

Percussion

Tom-toms

Tom-toms

Vibraphone

Jazz Guitar

Electric Guitar

Electric Bass

Percussive Organ

Solo

6

Perc.

Perc.

Perc.

Vib.

J. Gtr.

E. Gtr.

E. Bass

Solo

8

Perc. Perc. Perc.

Vib.

J. Gtr.

E. Gtr.

E. Bass

Solo

10

Perc. Perc. Perc. Vib. J. Gtr. E. Gtr. E. Bass Solo

12

Perc. Perc. Perc. Vib. J. Gtr. E. Gtr. E. Bass Solo

14

Perc. Perc. Perc. Vib. J. Gtr. E. Gtr. E. Bass Solo

16

Perc. Perc. Perc. Vib. J. Gtr. E. Gtr. E. Bass Solo

18

Perc. Perc. Perc. Vib. J. Gtr. E. Gtr. E. Bass Solo

20

Perc. Perc. Perc. Perc. Perc. Tom-t. Tom-t. Vib. J. Gtr. E. Gtr. E. Bass Solo

22

Perc. Perc. Perc. Perc. Vib. J. Gtr. E. Gtr. E. Bass Perc. Organ Solo

24

Perc. Perc. Perc. Vib. J. Gtr. E. Gtr. E. Bass Perc. Organ Solo

26

Perc. Perc. Perc. Vib. J. Gtr. E. Gtr. E. Bass Solo

27

Perc. Perc. Perc. Vib. J. Gtr. E. Gtr. E. Bass Solo

29

Perc. Perc. Perc. Vib. J. Gtr. E. Gtr. E. Bass Perc. Organ Solo

30

Perc. Perc. Perc. Perc. Perc. Tom-t. Tom-t. Vib. J. Gtr. E. Gtr. E. Bass Perc. Organ Solo

32

Perc. Perc. Perc. Vib. J. Gtr. E. Gtr. E. Bass Perc. Organ Solo

34

Perc. Perc. Perc. Perc. Vib. J. Gtr. E. Gtr. E. Bass Perc. Organ Solo

36

Perc. Perc. Perc. Perc. Vib. J. Gtr. E. Gtr. E. Bass Perc. Organ Solo

37

39

Perc. Perc. Perc. Perc. J. Gtr. E. Gtr. E. Bass Perc. Organ Solo

41

Perc.

Perc.

Perc.

J. Gtr.

E. Gtr.

E. Bass

Perc. Organ

Solo

43

Perc. Perc. Perc. Perc. J. Gtr. E. Gtr. E. Bass Perc. Organ Solo

45

Perc. Perc. Perc. Perc. Perc. Tom-t. Tom-t. Vib. J. Gtr. E. Gtr. E. Bass Perc. Organ Solo

47

Perc. Perc. Perc. Vib. J. Gtr. E. Gtr. E. Bass Solo

49

Perc. Perc. Perc. Vib. J. Gtr. E. Gtr. E. Bass Solo

51

Perc. Perc. Perc. Vib. J. Gtr. E. Gtr. E. Bass Solo

53

Perc. Perc. Perc. Vib. J. Gtr. E. Gtr. E. Bass Solo

54

Perc.

Perc.

Perc.

Perc.

Tom-t.

Tom-t.

Vib.

J. Gtr.

E. Gtr.

E. Bass

Solo

56

Perc. Perc. Perc. Vib. J. Gtr. E. Gtr. E. Bass Solo

58

Perc. Perc. Perc. Vib. J. Gtr. E. Gtr. E. Bass Solo

60

Perc. Perc. Perc. Perc. Vib. J. Gtr. E. Gtr. E. Bass Solo

62

Perc. Perc. Perc. Perc. Perc. Tom-t. Tom-t. Vib. J. Gtr. E. Gtr. E. Bass Perc. Organ Solo

64

Perc. Perc. Perc. Perc. Perc. Vib. J. Gtr. E. Gtr. E. Bass Perc. Organ Solo

66

68

Perc. Perc. Perc. Vib. J. Gtr. E. Gtr. E. Bass Solo

70

71

Perc. Perc. Perc. Perc. Perc. Tom-t. Tom-t. Vib. J. Gtr. E. Gtr. E. Bass Perc. Organ Solo

Detailed description of the musical score: The score is for a jazz ensemble. It begins at measure 71. The percussion section consists of six staves. The top two staves are labeled 'Perc.' and contain melodic lines with eighth and quarter notes. The third staff is labeled 'Perc.' and contains a rhythmic pattern of 'x' marks. The fourth and fifth staves are labeled 'Perc.' and contain rests. The sixth staff is labeled 'Tom-t.' and contains a melodic line. The vibraphone (Vib.) part is in the treble clef, featuring a melodic line with slurs and accents. The guitar parts include a Jazz Guitar (J. Gtr.) in the treble clef with complex chordal textures, an Electric Guitar (E. Gtr.) in the treble clef with a melodic line, and an Electric Bass (E. Bass) in the bass clef with a steady bass line. The Percussion Organ part is in the treble clef, featuring a melodic line with a long sustain. The Solo part is in the treble clef, featuring a melodic line with complex rhythms and slurs.

73

Perc. Perc. Perc. Vib. J. Gtr. E. Gtr. E. Bass Perc. Organ Solo

75

Perc. Perc. Perc. Perc. Vib. J. Gtr. E. Gtr. E. Bass Perc. Organ Solo

77

Perc. Perc. Perc. Perc. Vib. J. Gtr. E. Gtr. E. Bass Perc. Organ Solo

78

Perc. Perc. Perc. Perc. Perc. Tom-t. Tom-t. Vib. J. Gtr. E. Gtr. E. Bass Perc. Organ Solo

80

Perc. Perc. Perc. Perc. Perc. Vib. J. Gtr. E. Gtr. E. Bass Perc. Organ Solo

82

Perc.

Perc.

Perc.

Perc.

Perc.

Vib.

J. Gtr.

E. Gtr.

E. Bass

Perc. Organ

Solo

83

Perc. Perc. Perc. Perc. Perc. Vib. J. Gtr. E. Gtr. E. Bass Perc. Organ Solo

85

Perc.

Perc.

Perc.

Perc.

Perc.

Tom-t.

Tom-t.

Vib.

J. Gtr.

E. Gtr.

E. Bass

Perc. Organ

Solo

87

89

J. Gtr.

E. Gtr.

E. Bass

Perc. Organ

Solo

Percussion

Ifbubbacandance - Diamondrio

SN $\text{♩} = 130,000137$

7

13

19

25

31

37

43

49

55

V.S.

Percussion

Ifbubbacandance - Diamondrio

BD ♩ = 130,000137

7

13

19

25

31

37

43

49

55

V.S.

2

Percussion

61

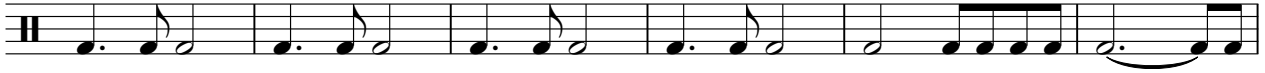

67

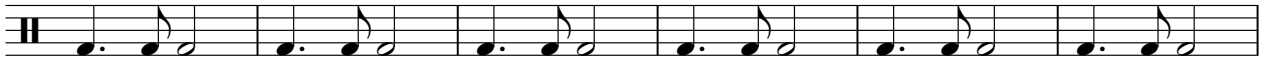

73

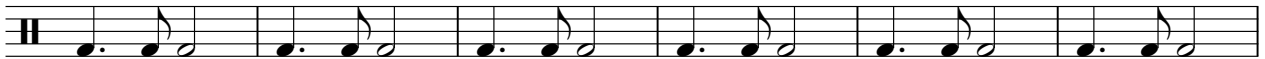

79

85

Percussion

Ifbubbacandance - Diamondrio

♩ = 130,000137
HH

6

10

14

18

22

26

30

34

38

V.S.

2

Percussion

42

46

50

54

58

62

66

70

74

78

Percussion

82

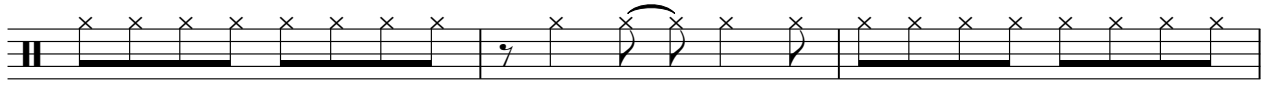

85

Percussion

Ifbubbacandance - Diamondrio

♩ = 130,000137
CRASH

17 8

31

44

67

81

Percussion

Ifbubbacandance - Diamondrio

♩ = 130,000137
HH OPEN

19 15

38 6 15

62 3 11 2

81

85 4

Percussion

Ifbubbacandance - Diamondrio

♩ = 130,000137
LTOM

20 8

31 7 7

47 15 8

72 7 5

85 2 3

Tom-toms

Ifbubbacandance - Diamondrio

♩ = 130,000137
HTOM

20 8

1 2 3 4

31 7 7 7

5 6 7

54 7 8

8 9 10 11 12

72 7 5

13 14 15

85 2 3

16 17 18 19

Tom-toms

Ifbubbacandance - Diamondrio

♩ = 130,000137
MTOM

20 8

31 7 7 7

54 7 8

72 7 5

85 2 3

Vibraphone

Ifbubbacandance - Diamondrio

♩ = 130,000137
MELODY 4

8

13

17

22

26

30

34

37

7

♩ = 130,000137

RHYTHM GUITAR

5

8

11

14

17

20

23

26

29

V.S.

31

34

37

40

43

46

49

52

55

58

61

64

67

70

72

75

78

81

84

87

2

lfbubbacandance - Diamondrio

Electric Guitar

♩ = 130,000137
LEAD GUITAR

5

9

13

17

21

25

27

30

34

V.S.

38

42

46

51

56

60

63

67

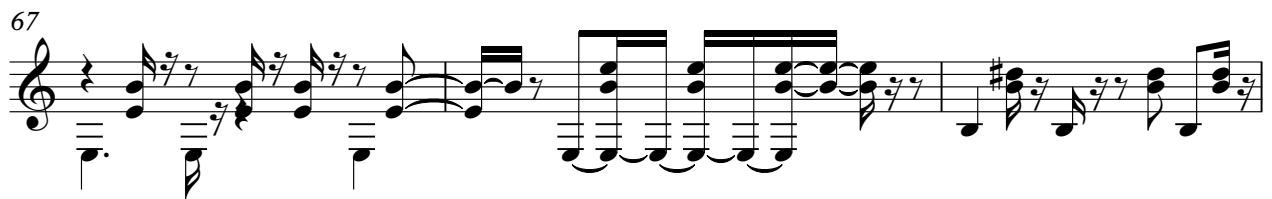

70

74

Iffubbacandance - Diamondrio

Electric Bass

♩ = 130,000137
BASS

7

11

15

19

23

27

31

35

39

V.S.

Iffbubacandance - Diamondrio

Solo

♩ = 130,000137
PIANO

V.S.

V.S.

82

84

87
