

# Superman - Superman

♩ = 78,000076

2

2

tk3

tk4

tk12

6 6 6 6

3

tk3

tk4

tk12

6 6 6 6

4

tk10

tk3

tk4

tk12

6 6

6 6 6 6

5 

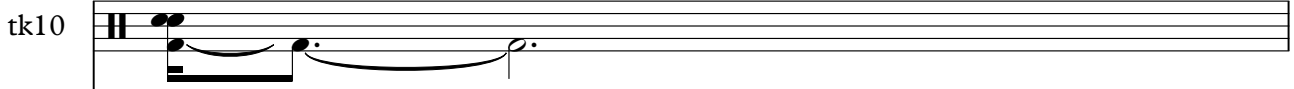
tk10 

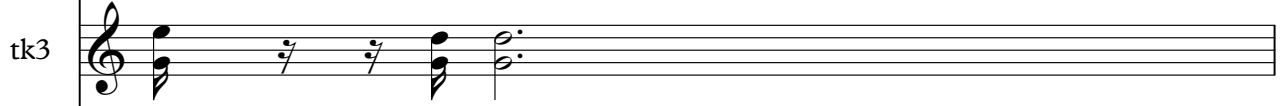
tk3 

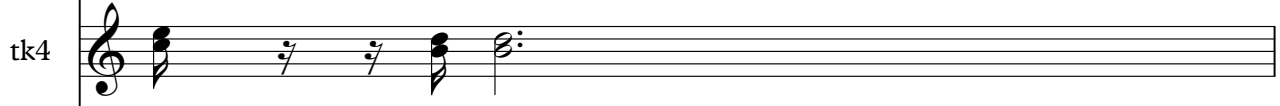
tk4 

tk5 

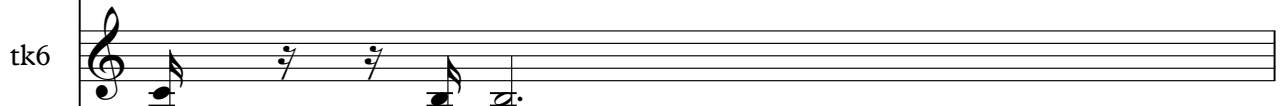
tk6 

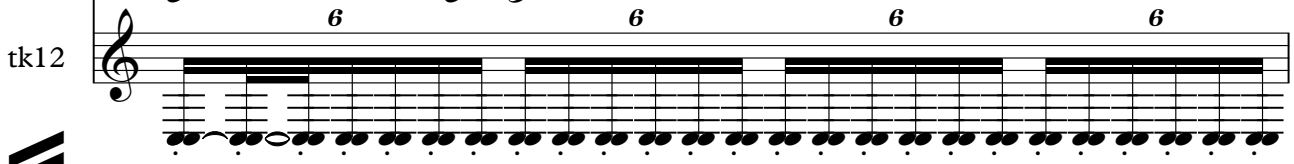
tk12 

6 ♩ = 85,000046

tk3 

tk4 

tk6 

tk12 

7

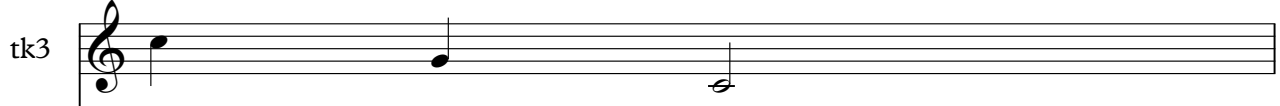
tk3 

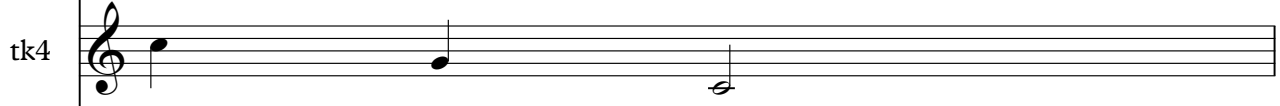
tk4 

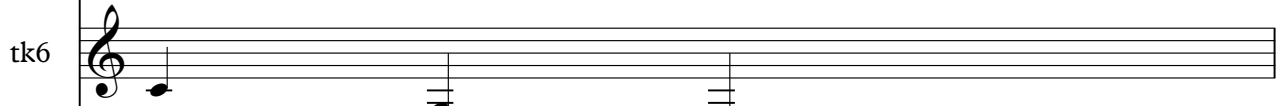
tk6 

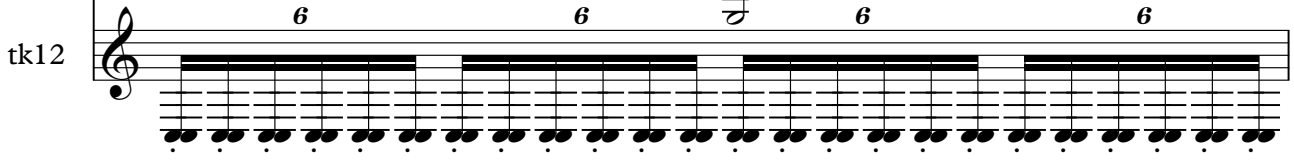
tk12 

tk10

tk3

tk4

tk5

tk6

tk12

♩ = 116,000084

9

tk10

tk1

tk2

tk3

tk4

tk5

tk6

tk12

11

tk1

tk2

tk12

13

tk10

tk1

tk2

tk3

tk4

tk5

tk6

tk8

tk12

tk10

tk1

tk2

tk3

tk4

tk5

tk6

tk7

tk8

tk9

tk11

tk12

tk13

Musical score for guitar tracks tk10 through tk13. tk10 is a drum part. tk1-9, tk11-13 are guitar parts with various techniques like triplets and sixths.

tk10

tk1

tk2

tk3

tk4

tk5

tk6

tk7

tk9

tk12

tk14

tk10

tk1

tk2

tk3

tk4

tk5

tk6

tk8

tk9

tk11

tk12

tk13

6

6

3

6 6 6

3

3

3

3

3

3

tk10

tk1

tk2

tk3

tk4

tk5

tk6

tk8

tk9

tk11

tk12

tk13

24

26

tk1

tk2

tk3

tk4

tk5

tk6

tk7

tk8

tk9

tk11

tk12

tk13

27

tk1

tk2

tk3

tk4

tk5

tk6

tk7

tk8

tk9

tk11

tk12

tk14

28

tk1

tk2

tk3

tk4

tk5

tk6

tk7

tk9

tk11

tk12

tk13

tk14

29

tk1

tk2

tk3

tk4

tk5

tk6

tk7

tk9

tk11

tk12

tk13

tk14

30

tk1

tk2

tk3

tk4

tk5

tk6

tk7

tk9

tk11

tk12

tk13

tk14

Detailed description of the musical score: The score consists of 14 tracks, labeled tk1 through tk14. Track tk1 starts with a treble clef and a key signature of one sharp (F#). It features a series of chords and a triplet of eighth notes. Track tk2 follows a similar pattern with a triplet of eighth notes. Track tk3 includes a long note with a slur and a triplet of eighth notes. Track tk4 has a triplet of eighth notes and a series of sixteenth notes. Track tk5 features a triplet of eighth notes. Track tk6 has a triplet of eighth notes. Track tk7 includes a triplet of eighth notes and a triplet of sixteenth notes. Track tk9 has a sixteenth-note run with a slur and a triplet of sixteenth notes. Track tk11 features a triplet of eighth notes. Track tk12 has a series of sixteenth notes and a triplet of sixteenth notes. Track tk13 has a sixteenth-note run with a slur and a triplet of sixteenth notes. Track tk14 features a series of sixteenth notes and a triplet of sixteenth notes.

31

tk10

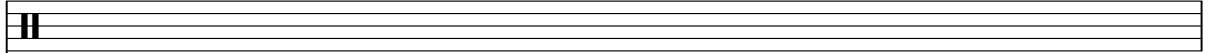

tk1

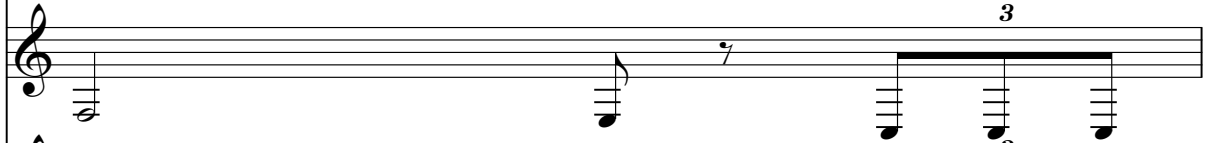

tk2

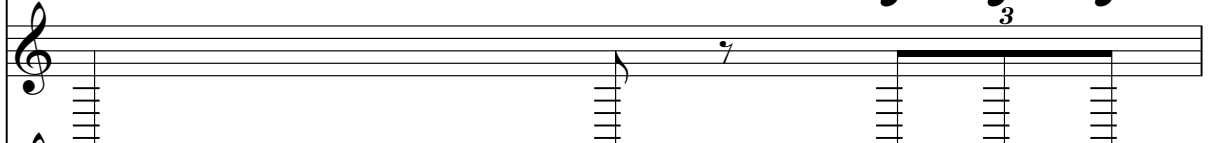

tk3

tk4

tk5

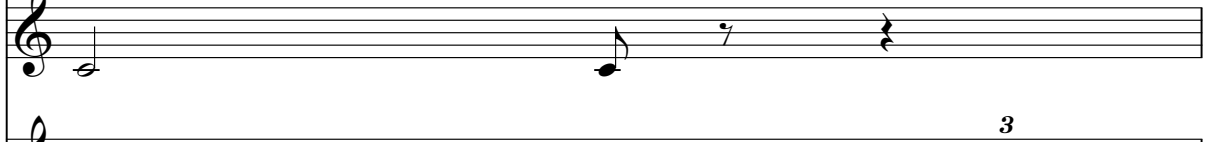

tk6

tk7

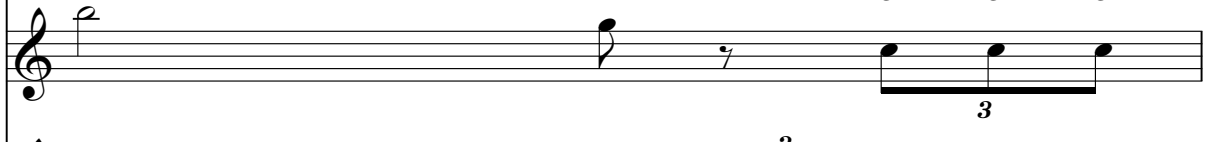

tk8

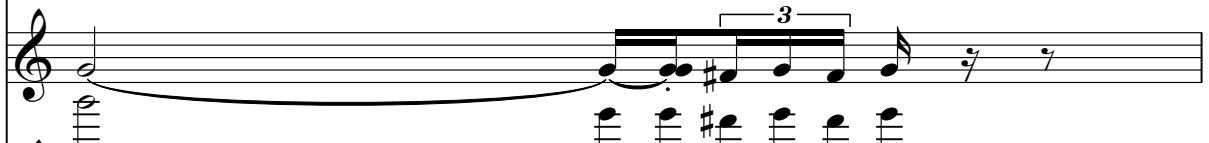

tk9

tk11

tk12

tk13

tk14

34

35

tk10

tk1

tk2

tk3

tk4

tk5

tk6

tk7

tk8

tk9

tk11

tk12

tk13

37

tk1

tk2

tk7

tk8

tk9

tk13

39

tk1

tk2

tk7

tk8

tk9

tk13

43

tk1

tk2

tk3

tk4

tk7

tk8

tk9

tk11

tk12

tk13

tk15

6 6 6

3 3

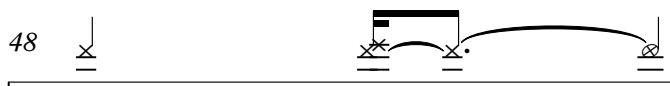
48 

tk10 

tk1 

tk2 

tk3 

tk4 

tk5 

tk6 

tk8 

tk9 

tk11 

tk13 

tk10

tk1

tk2

tk3

tk4

tk5

tk6

tk8

tk9

tk11

tk12

tk13

tk14

- Triplet markings (the number '3') above groups of notes in tracks tk10, tk1, tk2, tk4, tk8, tk11, and tk13.
- Sixth markings (the number '6') below groups of notes in tracks tk7, tk9, and tk13.
- Complex melodic lines with many sixteenth notes in tracks tk3, tk6, tk7, tk9, and tk13.
- Rests in tracks tk8, tk11, and tk14.
- Accents and slurs used to indicate phrasing and dynamics.

tk10

tk1

tk2

tk3

tk4

tk5

tk6

tk7

tk8

tk9

tk11

tk12

tk14

55 

tk10

tk1

tk2

tk3

tk4

tk5

tk6

tk7

tk9

tk11

tk12

tk13

56

tk10

tk1

tk2

tk3

tk4

tk5

tk6

tk7

tk8

tk9

tk11

tk12

tk13

tk14

tk10

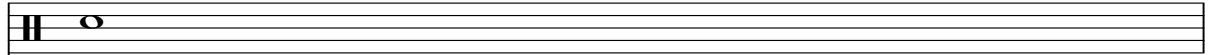

tk1

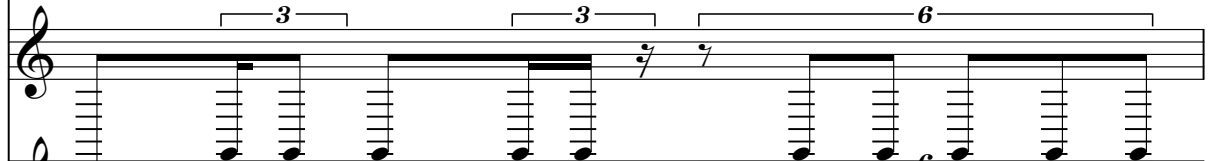

tk2

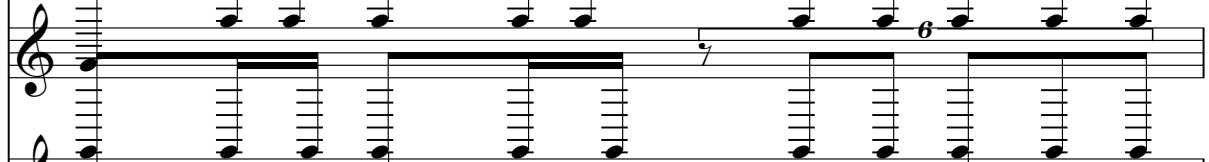

tk3

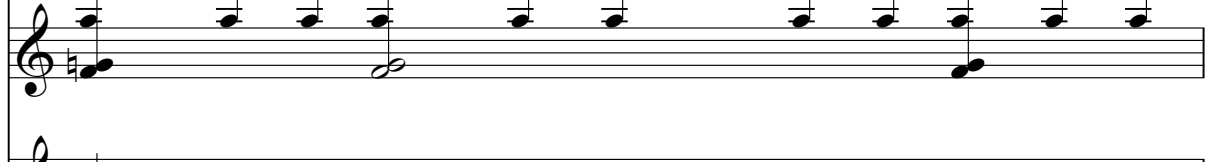

tk4

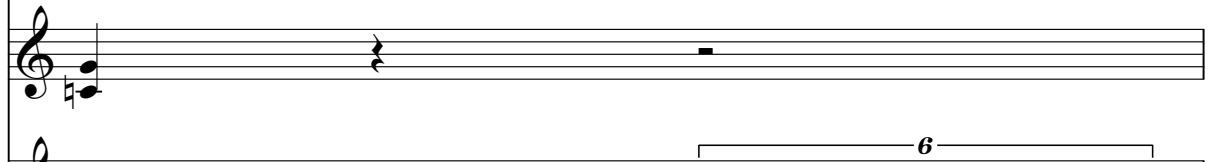

tk5

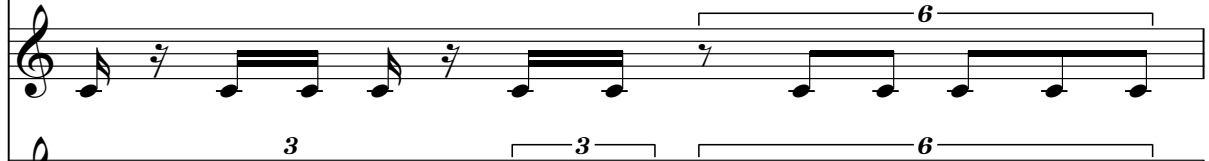

tk6

tk7

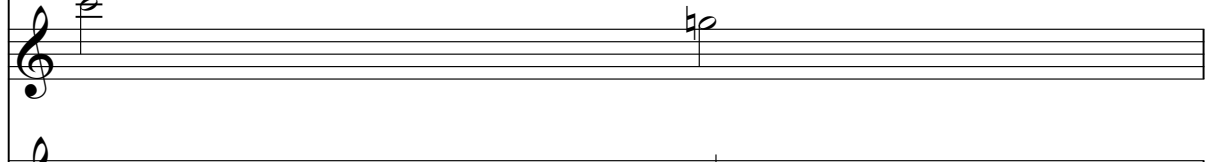

tk8

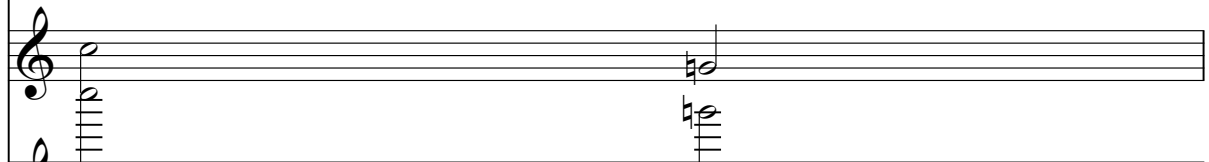

tk9

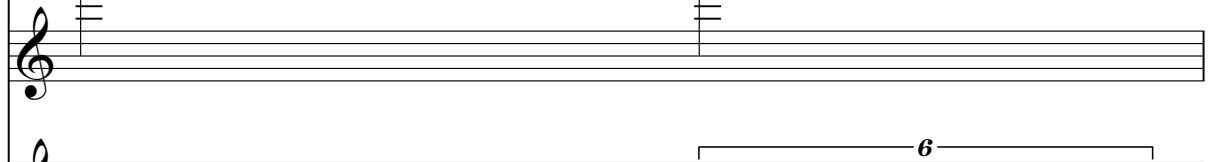

tk11

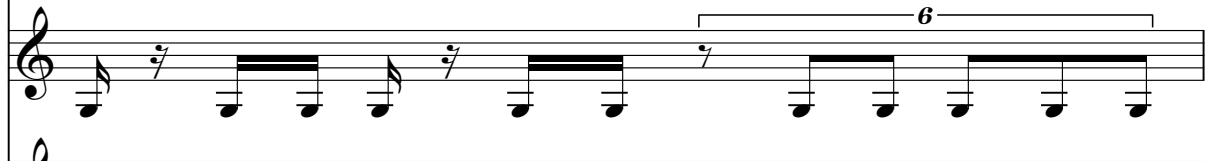

tk12

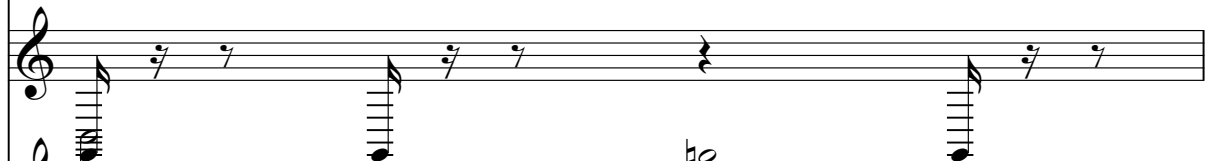

tk13

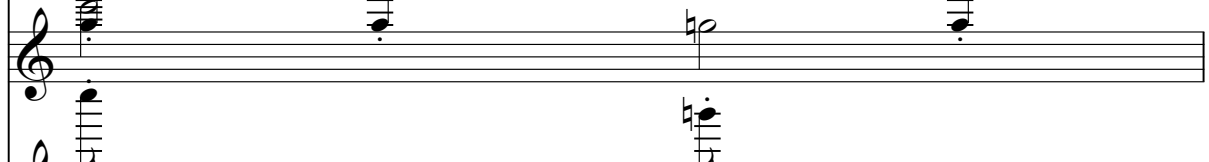

tk14

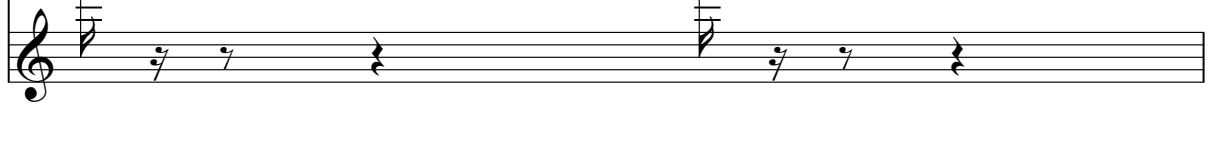

59

60

tk1

tk2

tk3

tk4

tk5

tk6

tk7

tk9

tk12

tk14

tk15

61

tk1

tk2

tk3

tk4

tk5

tk6

tk7

tk9

tk12

63

64

tk1

tk2

tk3

tk4

tk5

tk6

tk7

tk9

tk12

tk14

65

tk1

tk2

tk3

tk4

tk5

tk6

tk7

tk9

tk12

tk14

69

tk1

tk2

tk3

tk5

tk6

tk7

tk8

tk12

tk13

Detailed description of the musical score: The score consists of ten staves, labeled tk1 through tk13. tk1: Treble clef, two measures. Measure 1: quarter note, eighth note, eighth rest, eighth note. Measure 2: triplet of eighth notes, quarter note, eighth note, eighth rest, eighth note. tk2: Treble clef, two measures. Measure 1: quarter note, eighth note, eighth rest, eighth note, triplet of eighth notes, quarter note. Measure 2: quarter note, eighth note, eighth rest, eighth note, triplet of eighth notes, quarter note. tk3: Treble clef, two measures. Measure 1: quarter note, eighth note, eighth rest, eighth note, triplet of eighth notes, quarter note. Measure 2: quarter note, eighth note, eighth rest, eighth note, triplet of eighth notes, quarter note. tk5: Treble clef, two measures. Measure 1: quarter note, eighth note, eighth rest, eighth note, triplet of eighth notes, quarter note. Measure 2: quarter note, eighth note, eighth rest, eighth note, triplet of eighth notes, quarter note. tk6: Bass clef, two measures. Measure 1: quarter note, eighth note, eighth rest, eighth note, triplet of eighth notes, quarter note. Measure 2: quarter note, eighth note, eighth rest, eighth note, triplet of eighth notes, quarter note. tk7: Treble clef, two measures. Measure 1: triplet of eighth notes, quarter note, eighth note, eighth rest, eighth note, triplet of eighth notes, quarter note. Measure 2: triplet of eighth notes, quarter note, eighth note, eighth rest, eighth note, triplet of eighth notes, quarter note. tk8: Treble clef, two measures. Measure 1: quarter note, eighth note, eighth rest, eighth note, triplet of eighth notes, quarter note. Measure 2: quarter note, eighth note, eighth rest, eighth note, triplet of eighth notes, quarter note. tk12: Treble clef, two measures. Measure 1: quarter note, eighth note, eighth rest, eighth note, quarter note, eighth note, eighth rest, eighth note. Measure 2: quarter note, eighth note, eighth rest, eighth note, quarter note, eighth note, eighth rest, eighth note. tk13: Bass clef, two measures. Measure 1: quarter note, eighth note, eighth rest, eighth note, triplet of eighth notes, quarter note. Measure 2: quarter note, eighth note, eighth rest, eighth note, triplet of eighth notes, quarter note.

71

tk1

tk2

tk5

tk6

tk7

tk8

tk9

tk12

tk13

74

tk1

tk2

tk3

tk5

tk6

tk7

tk8

tk12

tk13

Detailed description of the musical score: The score consists of 13 tracks (tk1 to tk13) for guitar. Track tk1 is a single melodic line. Track tk2 features sixteenth-note patterns with bracketed '6' indicating sixths. Track tk3 has a triplet of eighth notes. Track tk5 features a triplet of eighth notes. Track tk6 has a triplet of eighth notes. Track tk7 includes triplets of eighth notes and sixteenth notes, with bracketed '6' indicating sixths. Track tk8 features sixteenth-note patterns with bracketed '6' indicating sixths. Track tk12 is a single melodic line. Track tk13 features a triplet of eighth notes and a triplet of sixteenth notes.

76

77

tk10

tk1

tk2

tk3

tk5

tk6

tk7

tk8

tk9

tk11

tk12

tk15

6

6

3

3

6

6

3

3

3

3

78

tk1

tk2

tk3

tk5

tk6

tk7

tk8

tk9

tk11

tk13

tk15

Detailed description of the musical score: The score consists of 15 tracks, each on a five-line staff. tk1, tk5, and tk6 are mostly empty staves with a few rests. tk2 features three sixteenth-note chords. tk3 has a bass clef and contains a few notes. tk7 includes a triplet of eighth notes and a triplet of sixteenth notes. tk8, tk9, tk11, and tk13 feature complex rhythmic patterns with sixteenth notes, triplets, and sixths. tk15 starts with a few notes and then has rests.

81

tk2

tk3

tk7

tk8

tk9

tk11

tk13

83

tk1

tk2

tk3

tk5

tk7

tk8

tk9

tk11

tk13

tk14

85

tk1

tk2

tk5

tk7

tk8

tk9

tk11

tk13

tk14

tk15

86

tk10

tk1

tk2

tk5

tk6

tk7

tk8

tk9

tk11

tk13

tk15

87

tk10

tk1

tk2

tk3

tk4

tk5

tk6

tk7

tk8

tk9

tk11

tk12

tk13

tk14

88

tk10

tk1

tk2

tk3

tk4

tk6

tk7

tk8

tk9

tk11

tk12

tk13

90

tk10

tk1

tk2

tk3

tk4

tk6

tk7

tk8

tk9

tk11

tk13

91

tk10

tk1

tk2

tk3

tk4

tk6

tk7

tk8

tk9

tk11

tk13

92

tk10

tk1

tk2

tk3

tk4

tk5

tk6

tk7

tk8

tk9

tk11

tk13

tk14

6

6

6

3

3

3

6

6

3

93

tk10

tk1

tk2

tk3

tk4

tk5

tk6

tk7

tk8

tk9

tk11

tk13

tk14

6

3

3

3

6

6

3

94

tk10

tk1

tk2

tk3

tk4

tk5

tk6

tk7

tk9

tk11

tk13

95

tk10

tk1

tk2

tk3

tk4

tk5

tk6

tk7

tk8

tk9

tk11

tk12

tk13

97

tk10

tk1

tk2

tk4

tk6

tk7

tk8

tk12

99

101

tk10

tk1

tk2

tk3

tk4

tk5

tk6

tk7

tk8

tk9

tk12

tk13

103

tk10

tk1

tk2

tk4

tk6

tk7

tk8

tk9

tk12

tk13

tk10

tk1

tk2

tk3

tk4

tk5

tk6

tk7

tk8

tk9

tk12

tk13

tk14

106

108

tk10

tk1

tk2

tk3

tk4

tk5

tk6

tk7

tk8

tk9

tk12

tk13

110

tk10

tk1

tk2

tk3

tk4

tk6

tk7

tk8

tk9

tk12

tk13

113

tk10

tk1

tk2

tk3

tk5

tk6

tk7

tk8

tk9

tk12

tk13

115

tk10

tk3

tk4

tk5

tk6

tk7

tk8

tk9

tk12

tk13

119

121

tk1

tk2

tk3

tk4

tk5

tk6

tk7

tk8

tk9

tk12

tk13

tk10

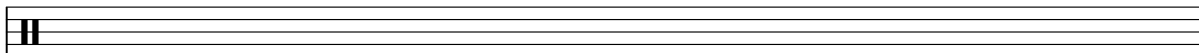

tk1

tk2

tk3

tk4

tk5

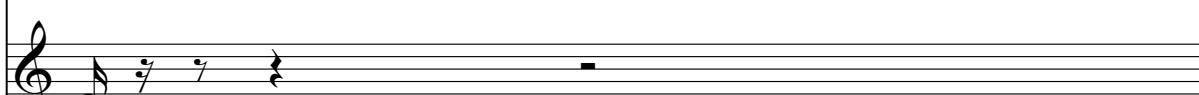

tk6

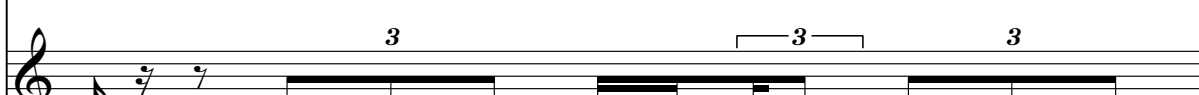

tk7

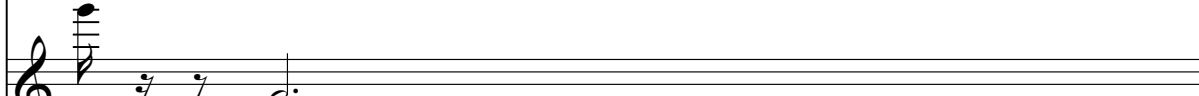

tk8

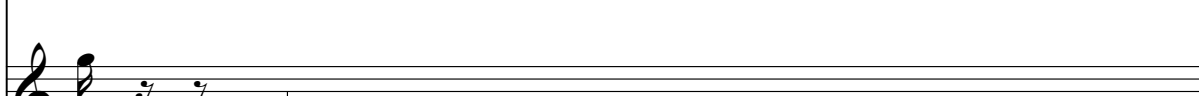

tk9

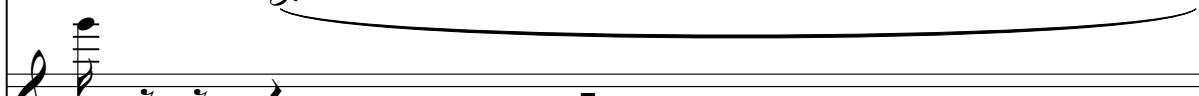

tk12

tk13

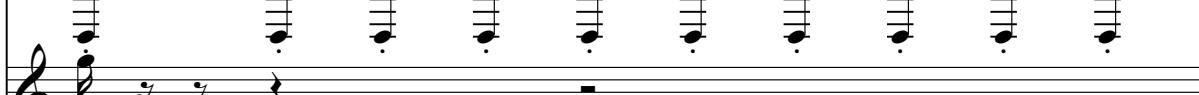

tk10

tk1

tk2

tk3

tk4

tk5

tk6

tk7

tk8

tk9

tk12

tk13

124

tk1

tk2

tk3

tk5

tk6

tk7

tk8

tk9

tk12

tk13

125

tk1

tk2

tk3

tk5

tk6

tk7

tk8

tk9

tk12

tk13

# Superman - Superman

tk10

♩ = 78,000 Superman - Superman

♩ = 85,000 Superman - S

8

♩ = 116,000084 Superman - Superman

15

19

21

22

24

Superman - Superman Superman - Super

2

45 tk10

50

54

58 Superman - Superman Superman - Su

67 Superman - Superman Superman - Sup

76

77 Superman - Superr

86

88

91

94

6 6 6

96

3

101

6

106

109

3

112

3 6 6

114

6 6 6 6

115

Superman - Superr

122

Superman - Superman

# Superman - Superman

tk1

♩ = 78,000076 Superman - Superman - Superman - Superman

V.S.

68

72

77 Superman - Superman

86

89

94

97

99

101

103

V.S.

106

3

110

3 3 3

### Superman - Superman

113

Superman - Superman

118

3 6 6

121

6 6

123

123

# Superman - Superman

tk2

♩ = 78,0000 Superman 5, Superman 16 Superman

11

14

17

19

22

25

29

32

36

V.S.

V.S.

103

6 3 3 3

107

3

111

3 3 3

114

Superman - Superman

3 3

119

3 6

122

6 3

# Superman - Superman

♩ = 78,000076 ♩ = 85,000046

3 3 3

7 ♩ = 116,000084 Superman - Sup

3 3 3 3

14

3 6

17

3 3 6

19

3 3 6 3 3

22

3 3 3 3

26

6 3 3 3

30

3 3 3

33 Superman - Super

3 3 6

43

47

51

55

58

62

65

70

76

Superman - Superman

83

90

94

Superman - Superman Superman - S

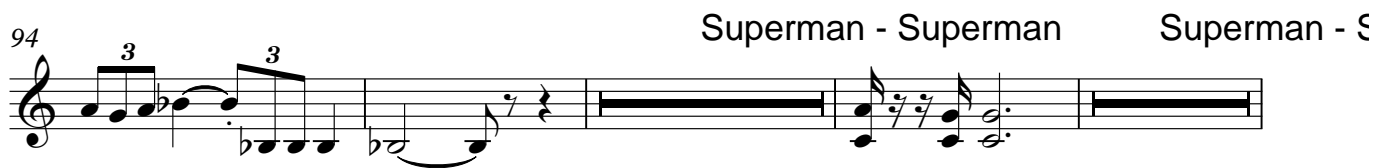

104

108

112

115

120

123

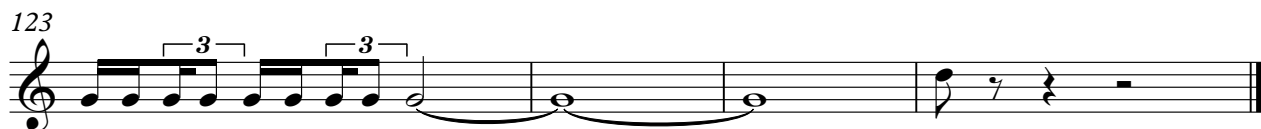

# Superman - Superman

♩ = 78,000076 ♩ = 85,000046

7 ♩ = 116,000084 **Superman - Superman**

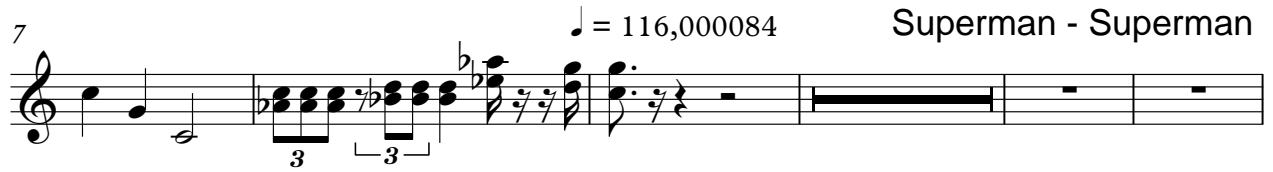

15

19

23

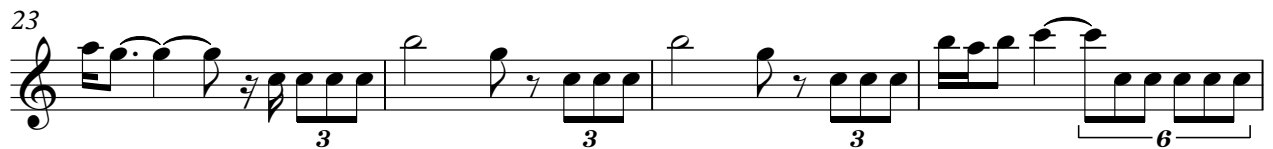

27

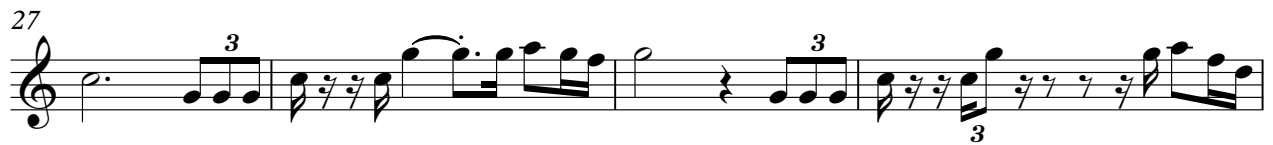

31

34 **Superman - Superman**

45

49

53

57

62

Superman - Superman

67

88

Superman - 3

92

98

103

108

113

118

121

### Superman - Superman

123

# Superman - Superman

tk5

♩ = 78,000076 Superman - Superman 85,000046 Superman - Superman ♩ = 116,000084

10 Superman - Superman

15

17

19

22

26

30

33 Superman - Supe

# Superman - Superman

87

94

Superman - Superman Superman - S

104

Superman - Superman Superman - S

112

114

118

121

123

# Superman - Superman

tk6

♩ = 78,000076 Superman - Superman      ♩ = 85,000046

8      ♩ = 116,000084      Superman - Super

13

15

17

19

22

25

29

32

V.S.

# Superman - Superman

36

47

51

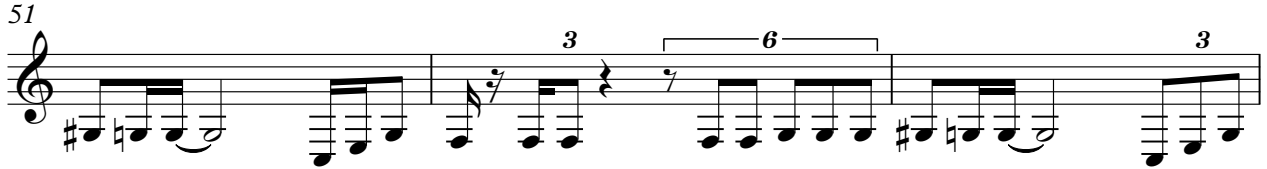

54

57

59

63

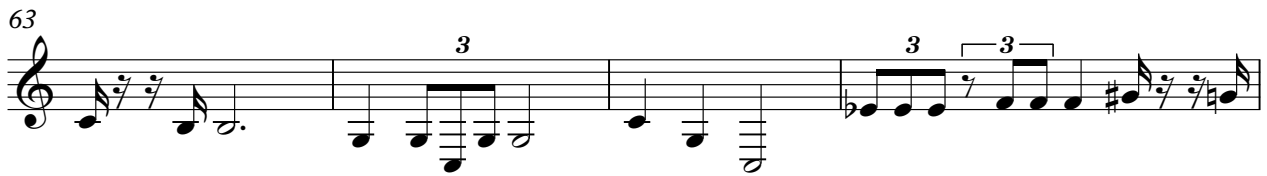

67

71

76

## Superman - Superman

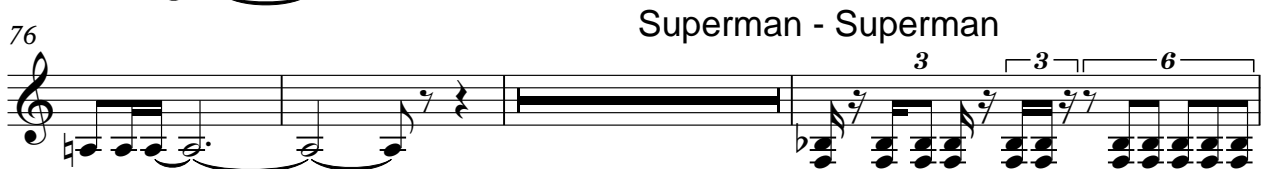

87

89

91

94

Superman - Superman

100

104

109

113

117

120

V.S.

4

tk6

122

124

# Superman - Superman

tk7

♩ = 78,000076 Superman - Superman Superman - Superman Superman - Superman

16

19 Superman - Superman

25

28

32

35

39 Superman - Sup

2

tk7

50

53

56

60

62

63

65

67

69

71

74

76

79

82

86

88

90

92

95

98

101

3 3 3 6 3 3 3 3 3

104

3 3 3 3 3 3 3 6

107

3 3 6 3 3 3 3

110

3 3 6 3 3 3 3 3 3

113

3 3 3 3 3 3 3 3 3

116

3 3 3 3

120

3 3 3 3 3 6 3

122

3

# Superman - Superman

♩ = 78,0000 Superman 85,0000 Superman 16,0000 Superman - Superman

14 Superman - Superman

16 Superman - Superman

23 Superman - Superman

28 Superman - Superman

35 Superman - Superman

39 Superman - Superman

43 Superman - Superman

50 Superman - Superman

56 Superman - Super

68

70

72

74

76

79

82

86

89

92

96

98

100

102

104

107

110

113

117

121

# Superman - Superman

tk9

♩ = 78,000

Superman 5, Superman 6, Superman 6, Superman 6, Superman 6

6

16

3 3 6 6

19

6

24

6 3

27

3 3 6 6

29

6 6 6 6

31

6 3 3 3

34

6 3 6 3

37

3 3 3 3

41

3

V.S.

2

tk9  
Superman - Superman

72 6 6 6 3

77 6 6 3 6 3

80 6 3 3

84 3 3 3 6

87 6 6

89 6 6

91 3 6

93 6 3 6

95 6

Superman - Superman

# Superman - Superman

♩ = 78,000 Superman - Superman

17 Superman - Superman

23

27

31

35 Superman - Superman

45

49

54

58 Superman - Superr

2

tk11

77

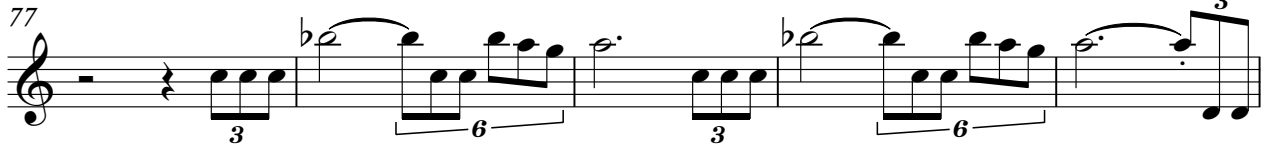

82

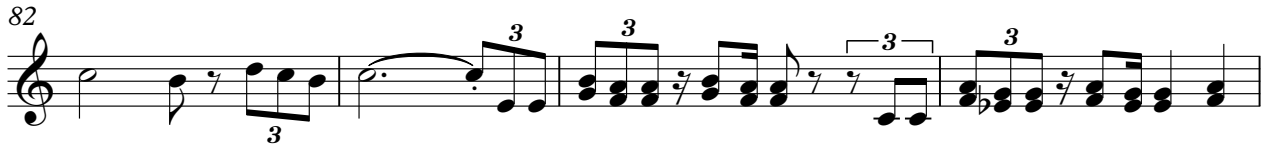

86

89

92

Superman - Superman

96

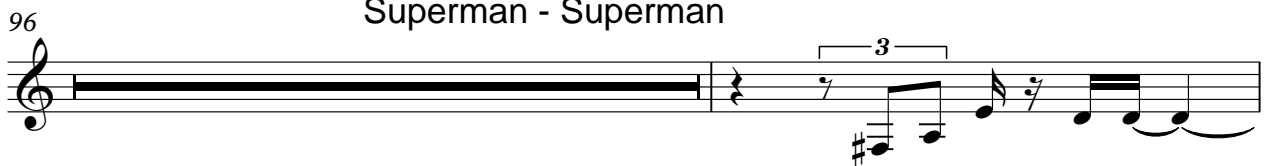

Superman - Superman

119

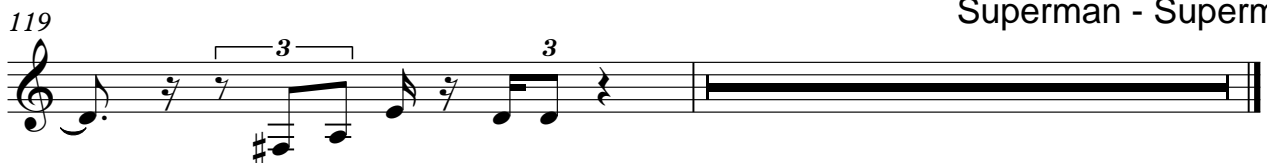

# Superman - Superman

tk12

♩ = 78,000076

2 6 6 6 6

3 6 6 6 6

4 6 6 6 6

5 6 6 6 6

6 ♩ = 85,000046 6 6 6 6

7 6 6 6 6

8 6 6 6 6

9 ♩ = 116,000084

12

V.S.

43

49

52

55

58

60

63

66

68

71

V.S.

74

77

Superman - Superman

89

Superman - Superman

98

101

104

Superman - S

109

113

117

Superman - Superman

122

123

6 6 6

124

6 6 6 6

125

6 6 6 6

126

6

# Superman - Superman

tk13

♩ = 78,000

Superman, Superman, Superman, Superman - Superman

17 Superman - Superman

25

29

31

34

38

44

49

51

53

3 6 3

55

6 6 3

59

Superman - Superman

3 3

71

3 3 3 3

76

6 6 6 6

80

6 6 6 6

83

6 6 3 3 3

86

6 6

88

6 6

90

6 3

# Superman - Superman

tk14

♩ = 78,00007 Superman 85 Superman 1-6 Superman 1-6 Superman - Superman

3

17

6

6

19

Superman - Superman

6

3

28

3

31

3

35

Superman - Superman

3

3

52

Superman - Si

3

57

62

66

Superman - Superr

3

3

2

84 tk14

88 Superman - Superman Superman - Super

104 Superman - Supe

112 Superman - Superm:

tk15

# Superman - Superman

♩ = 78,000076 Superman - Superman Superman - Superman Superman - Superman

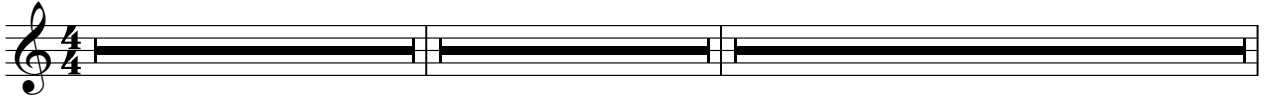

43 Superman - Superman

59 Superman - Superman

77 Superman - Super

85 Superman - Superman

