

Ike & Tina Turner - Knock On Wood

♩ = 145,001083

Trombone

Percussion

Jazz Guitar

Electric Bass

Baritone

Electric Piano

Electric Clavichord

Synth Drums

Tape Sampler Keyboard [Brass]

Orchestra Hit

Orchestra Hit

♩ = 145,001083  
HitBit

Lead 7 (Fifths)

Lead 8 (Bass + Lead)

Solo

Gunshot

5

7

9

11

13

19 5

Perc.

E. Bass

E. Clav.

Tape Smp. Brs

21

Perc.

E. Bass

E. Clav.

Tape Smp. Brs

23

Perc.

E. Bass

E. Clav.

Tape Smp. Brs

25

Perc.

E. Bass

E. Clav.

Tape Smp. Brs

Double bar lines are present between measures 19-20, 20-21, 21-22, 22-23, and 23-24.

27

Perc.

E. Bass

E. Clav.

Tape Smp. Brs

29

Tbn.

Perc.

E. Bass

E. Clav.

Tape Smp. Brs

Orch. Hit

Gun.

31

32

34

36

38

40

42

44

46 11

Perc. 

E. Bass 

E. Clav. 

Tape Smp. Brs 

48

Perc. 

E. Bass 

E. Clav. 

Tape Smp. Brs 

50

Perc. 

E. Bass 

E. Clav. 

Tape Smp. Brs 

52

Perc. 

E. Bass 

E. Clav. 

Tape Smp. Brs 

54

Perc. E. Bass E. Clav. Tape Smp. Brs

56

Perc. E. Bass E. Clav. Tape Smp. Brs

58

Tbn. Perc. E. Bass E. Clav. Tape Smp. Brs Orch. Hit Gun.

59

60

62

64

66

68

70

Tbn.  
Perc.  
J. Gtr.  
E. Bass  
Bar.  
E. Piano  
E. Clav.  
Tape Smp. Brs  
Orch. Hit

72

Tbn.  
Perc.  
J. Gtr.  
E. Bass  
Bar.  
E. Piano  
E. Clav.  
Tape Smp. Brs  
Orch. Hit

74 Perc. Bar. Tape Smp. Brs

76 Perc. Bar. Orch. Hit

78 Perc. Orch. Hit

80 Perc. Tape Smp. Brs Orch. Hit

82 Perc. E. Bass Orch. Hit Solo

84

Perc.

E. Bass

Syn. Drums

Orch. Hit

Solo

86

Tbn.

Perc.

E. Bass

E. Clav.

Tape Smp. Brs

Orch. Hit

Orch. Hit

88

90

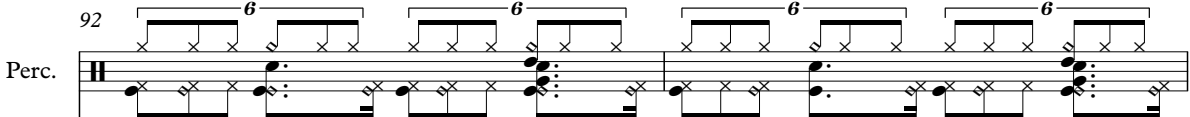
92

Perc. 

E. Bass 

E. Clav. 

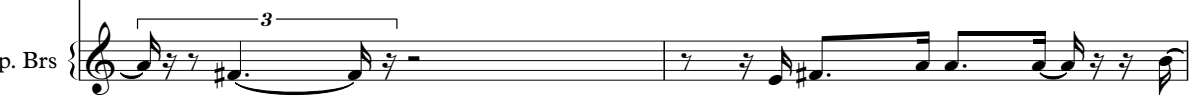
Tape Smp. Brs 

94

Perc. 

E. Bass 

E. Clav. 

Tape Smp. Brs 

96

Perc. 

E. Bass 

E. Clav. 

Tape Smp. Brs 

98

Perc. 

E. Bass 

E. Clav. 

Tape Smp. Brs 

100 21

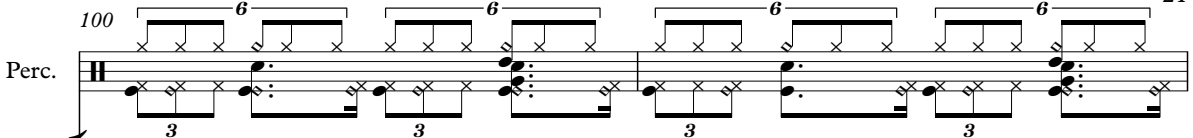
Perc. 

E. Bass 

E. Clav. 

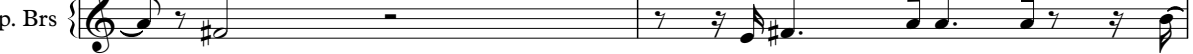
Tape Smp. Brs 

102

Tbn. 

Perc. 

E. Bass 

E. Clav. 

Tape Smp. Brs 

Orch. Hit 

Gun. 

104

105

107

109

111

113

Musical score for page 117, featuring the following instruments and parts:

- Tbn.**: Bass clef, melodic line with rests.
- Perc.**: Drum set notation with various rhythmic patterns.
- J. Gtr.**: Treble clef, electric guitar part with triplets and a sextuplet.
- E. Bass**: Bass clef, electric bass line.
- Bar.**: Bass clef, baritone saxophone part with chords and melodic lines.
- E. Piano**: Treble clef, electric piano part with sustained chords.
- E. Clav.**: Bass clef, electric clavichord part with triplets.
- Tape Smp. Brs**: Treble clef, tape samples and brass part.
- Orch. Hit**: Treble clef, orchestral hit part.

Musical score for page 119, featuring the following instruments and parts:

- Tbn.**: Bass clef, melodic line with rests.
- Perc.**: Drum set notation with various rhythmic patterns.
- E. Bass**: Bass clef, electric bass line.
- Bar.**: Bass clef, baritone saxophone part with chords and melodic lines.
- E. Clav.**: Bass clef, electric clavichord part with triplets.
- Tape Smp. Brs**: Treble clef, tape samples and brass part.
- Orch. Hit**: Treble clef, orchestral hit part.

121

Tbn.

Perc.

E. Bass

Bar.

E. Clav.

Tape Smp. Brs

Orch. Hit

123

Tbn.

Perc.

E. Bass

Bar.

E. Clav.

Tape Smp. Brs

Orch. Hit

129

131

Trombone

Ike & Tina Turner - Knock On Wood

♩ = 145,001083

5

11

15

12

30

35

40

45

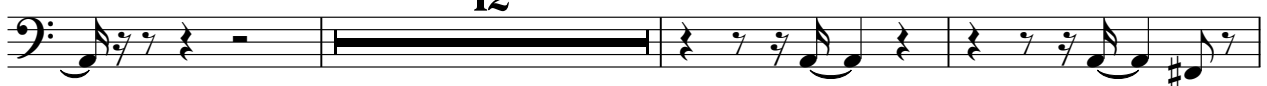

12

60

65

70

13

86

91

106

111

116

122

126

131

# Ike & Tina Turner - Knock On Wood

## Percussion

♩ = 145,001083

2

5

7

9

11

13

15

17

19

21

V.S.

Percussion

23

25

27

29

31

33

35

37

39

41

Percussion

43

45

47

49

51

53

55

57

59

61

V.S.

Percussion

63

65

67

69

71

73

75

77

79

81

83

85

87

89

91

93

95

97

99

101

Percussion

103

105

107

109

111

113

115

117

120

122

Percussion

124

126

128

130

133

2

♩ = 145,001083

7

11

14

17 18

38

41

45 18

66

69

72 36

2

Jazz Guitar

109

112

115

117

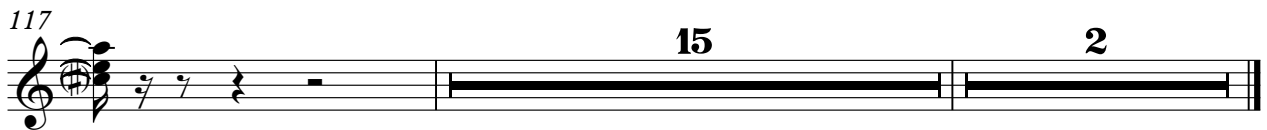

# Ike & Tina Turner - Knock On Wood

Electric Bass

♩ = 145,001083

2

6

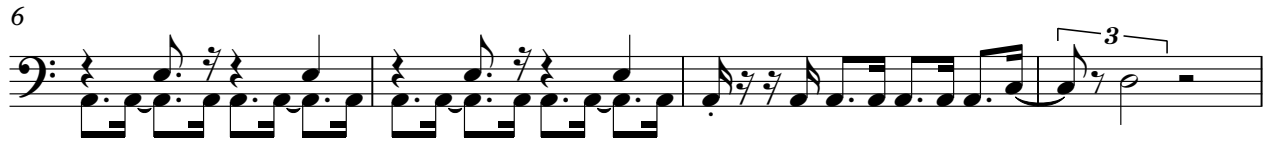

10

14

17

20

24

28

32

36

V.S.

40

44

47

51

55

59

63

67

71

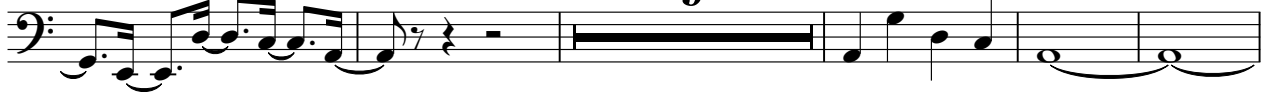

85

88

90

93

97

101

105

109

113

117

121

V.S.

125

129

133

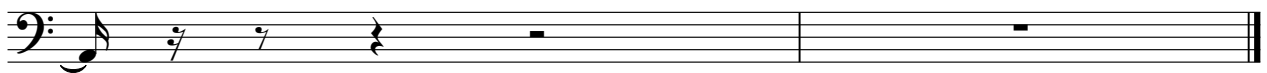

Ike & Tina Turner - Knock On Wood

Baritone

♩ = 145,001083

70

73

76 39

117

120

123

126

129

133

Electric Piano

Ike & Tina Turner - Knock On Wood

♩ = 145,001083

7

11

15 19

36

39

43 49

64

67

71 77

109

112

116

133

Electric Clavichord

Ike & Tina Turner - Knock On Wood

♩ = 145,001083

15

15

17

3

3

19

3

3

21

3

3

23

3

3

3

3

25

3

3

3

3

27

3

3

3

3

29

3

3

3

3

31

3

3

3

3

V.S.

33

35

39

43

45

47

49

51

53

55

57

59

61

63

67

71

86

88

90

92

94

96

98

100

102

104

106

108

112

116

118

120

122

124

126

V.S.

128

130

131

133

Synth Drums

Ike & Tina Turner - Knock On Wood

♩ = 145,001083

2 6 6 29

34

6 6 25

62

6 6 20

85

6 6 20 6 6

108

21

131

6 6 2

Tape Sampler Keyboard [Brass]

Ike & Tina Turner - Knock On Wood

♩ = 145,001083

16

20

24

28

31

34

39

43

47

51

V.S.

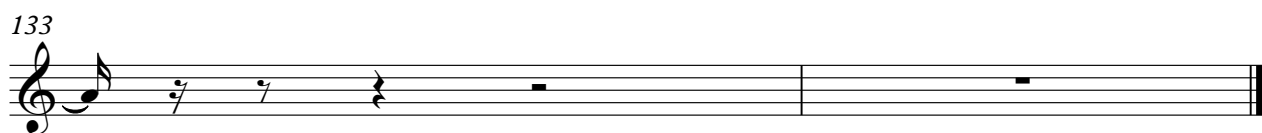
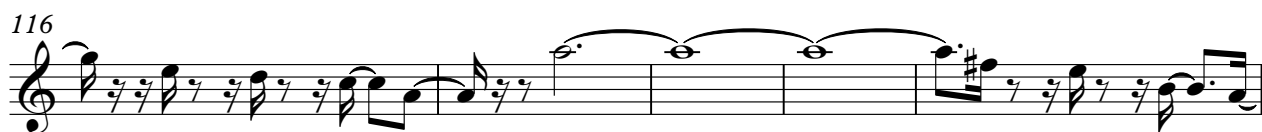

♩ = 145,001083

5

11

15

12

30

34

39

43

12

58

61

64

68

72

88

103

107

112

116

121

124

Orchestra Hit

128

133

♩ = 145,001083

76

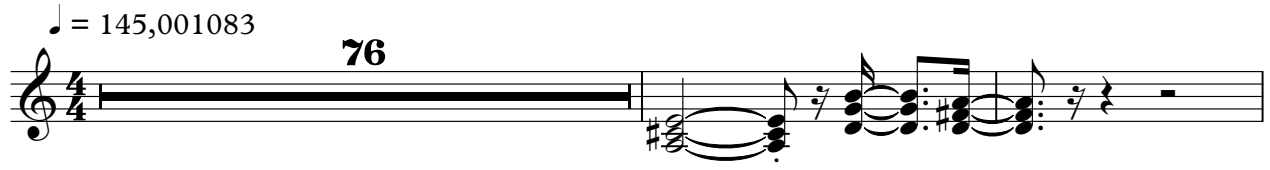

79

84

89

41

133

2

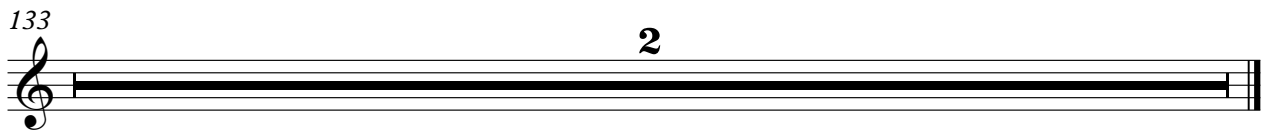

# Ike & Tina Turner - Knock On Wood

## Lead 7 (Fifths)

♩ = 145,001083

HitBit

30

26

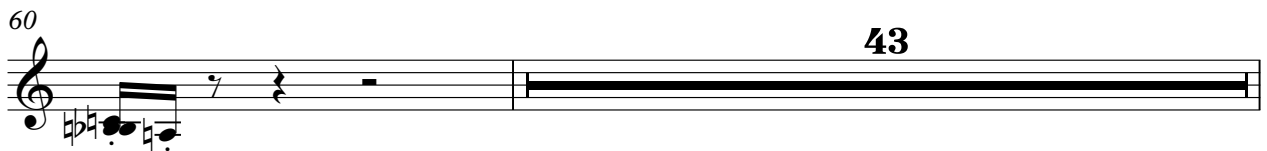

43

27

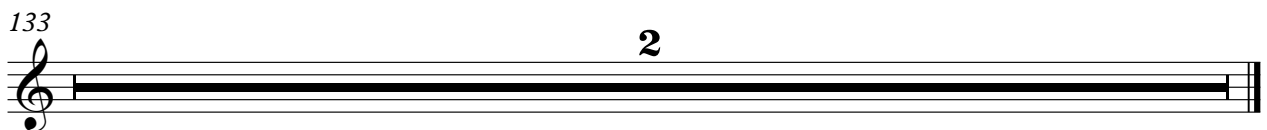

2

Lead 8 (Bass + Lead)

Ike & Tina Turner - Knock On Wood

♩ = 145,001083

8 3

14

23 3

42

23 3

70

40

111

3 18

133

2

Ike & Tina Turner - Knock On Wood

Solo

♩ = 145,001083

81

84

47

133

2

♩ = 145,001083

2 25

4/4

31

26

60

43 28

133

2
