

Ike & Tina Turner - Proud Mary

♩ = 120,000000

A tempo marking of ♩ = 120,000000 is repeated below the Brass 1 part.

5

BASS DRUM

SNARE DRUM

CRASH CYMB

CLOSED H.H

OPEN HIHAT

MUTED GTR

ACOU BASS

BRASS 1

STRINGS

A.PIANO 2

7

BASS DRUM

SNARE DRUM

CRASH CYMB

CLOSED H.H

LOW TOM

HIGH TOM

MID TOM

MUTED GTR

MELODY

ACOU BASS

BRASS 1

STRINGS

A.PIANO 2

9

BASS DRUM

SNARE DRUM

CLOSED H.H

OPEN HIHAT

MUTED GTR

MELODY

ACOU BASS

STRINGS

A.PIANO 2

13

Musical score for a drum set and other instruments. The score is divided into two systems. The first system includes:

- BASS DRUM: Two measures of quarter notes.
- SNARE DRUM: First measure has a triplet of eighth notes; second measure has a quarter note.
- CRASH CYMB: First measure is a whole rest; second measure has a cymbal symbol.
- CLOSED H.H: First measure has three eighth notes; second measure has seven eighth notes.
- OPEN HIHAT: First measure has a quarter note; second measure is a whole rest.
- LOW TOM: First measure is a whole rest; second measure has a quarter note.
- HIGH TOM: First measure is a whole rest; second measure has a quarter note.
- MID TOM: First measure is a whole rest; second measure has a quarter note.

The second system includes:

- MUTED GTR: A series of chords with muted notes.
- MELODY: A line of music in treble clef with a key signature of one sharp.
- ACOU BASS: A line of music in bass clef.
- STRINGS: A line of music in bass clef with a key signature of one sharp, featuring a long sustained note.
- A.PIANO 2: A line of music in treble clef with a key signature of one sharp.

17

21

The musical score is divided into two systems. The first system contains the following parts:

The second system contains the following parts:

25

BASS DRUM

SNARE DRUM

CLOSED H.H

MUTED GTR

MELODY

ACOU BASS

STRINGS

A.PIANO 2

BASS DRUM

SNARE DRUM

CLOSED H.H

MUTED GTR

MELODY

ACOU BASS

STRINGS

A.PIANO 2

29

BASS DRUM

SNARE DRUM

CLOSED H.H

MUTED GTR

MELODY

ACOU BASS

STRINGS

A.PIANO 2

33

BASS DRUM

SNARE DRUM

CRASH CYMB

CLOSED H.H

OPEN HIHAT

MUTED GTR

OVERDRIVE

MELODY

ACOU BASS

STRINGS

A.PIANO 2

36

39

BASS DRUM

SNARE DRUM

CRASH CYMB

CLOSED H.H

OPEN HIHAT

MUTED GTR

ACOU BASS

BRASS 1

STRINGS

A.PIANO 2

43

MUSICAL SCORE FOR DRUM SET AND OTHER INSTRUMENTS:

47

51

55

BASS DRUM

SNARE DRUM

CLOSED H.H

OPEN HIHAT

HIGH TOM

MUTED GTR

OVERDRIVE

ACOU BASS

STRINGS

A.PIANO 2

58

BASS DRUM

SNARE DRUM

CLOSED H.H

MUTED GTR

MELODY

ACOU BASS

STRINGS

A.PIANO 2

60

BASS DRUM

SNARE DRUM

CLOSED H.H

OPEN HIHAT

MUTED GTR

OVERDRIVE

MELODY

ACOU BASS

BRASS 1

STRINGS

A.PIANO 2

62

66

The musical score is divided into two systems. The first system includes:

- CLOSED H.H:** A series of 'x' marks representing closed hi-hat hits.

The second system includes:

- MUTED GTR:** A melodic line with a muted effect.
- A.PIANO 2:** A complex melodic line with many notes.

BASS DRUM

SNARE DRUM

CRASH CYMB

CLOSED H.H

OPEN HIHAT

MUTED GTR

MELODY

ACOU BASS

STRINGS

A.PIANO 2

70

74

Musical score for a drum set and other instruments. The score is divided into two systems. The first system includes:

- BASS DRUM: A simple rhythmic pattern of quarter notes.
- SNARE DRUM: A pattern of quarter notes with a snare drum sound effect.
- CRASH CYMB: A single crash cymbal sound effect.
- CLOSED H.H: A pattern of quarter notes with a closed hi-hat sound effect.
- LOW TOM: A pattern of quarter notes with a low tom sound effect.
- HIGH TOM: A pattern of quarter notes with a high tom sound effect.
- MID TOM: A pattern of quarter notes with a mid tom sound effect.

The second system includes:

- MUTED GTR: A melodic line in treble clef with a muted guitar sound effect.
- MELODY: A melodic line in treble clef.
- ACOU BASS: A bass line in bass clef.
- STRINGS: A string section in 12/8 time with a sustained chord.
- A.PIANO 2: A piano accompaniment in treble clef.

78

81

84

MUSICAL SCORE FOR MULTIPLE INSTRUMENTS:

- CRASH CYMB:** A single crash cymbal symbol.

86

- CLOSED H.H.:** Features a series of 'x' marks representing closed hi-hat sounds.
- STRINGS:** Features a line with a brace on the left and a large oval shape below it, indicating sustained string sounds.

BASS DRUM

SNARE DRUM

CRASH CYMB

CLOSED H.H

MUTED GTR

OVERDRIVE

MELODY

ACOU BASS

BRASS 1

STRINGS

A.PIANO 2

90

BASS DRUM: Two measures of quarter notes: G4, A4, B4, C5 in the first measure; G4, A4, B4, C5 in the second measure.

SNARE DRUM: Two measures of quarter notes: G4, A4, B4, C5 in the first measure; G4, A4, B4, C5 in the second measure.

CRASH CYMB: A single crash cymbal hit in the first measure, followed by a rest in the second measure.

CLOSED H.H.: Two measures of eighth notes: G4, A4, B4, C5 in the first measure; G4, A4, B4, C5 in the second measure.

MUTED GTR: Two measures of eighth notes: G4, A4, B4, C5 in the first measure; G4, A4, B4, C5 in the second measure.

MELODY: Two measures of quarter notes: G4, A4, B4, C5 in the first measure; G4, A4, B4, C5 in the second measure.

ACOU BASS: Two measures of quarter notes: G2, A2, B2, C3 in the first measure; G2, A2, B2, C3 in the second measure.

BRASS 1: Two measures of whole notes: G4, A4, B4, C5 in the first measure; G4, A4, B4, C5 in the second measure.

STRINGS: Two measures of whole notes: G4, A4, B4, C5 in the first measure; G4, A4, B4, C5 in the second measure.

A.PIANO 2: Two measures of whole notes: G4, A4, B4, C5 in the first measure; G4, A4, B4, C5 in the second measure.

94

BASS DRUM

SNARE DRUM

CLOSED H.H

MUTED GTR

OVERDRIVE

MELODY

ACOU BASS

BRASS 1

STRINGS

A.PIANO 2

97

MUSICAL SCORE FOR MULTIPLE INSTRUMENTS:

Musical score for percussion and melodic instruments. The score is divided into two systems. The first system includes:

- BASS DRUM: Four quarter notes in the first measure, followed by rests.
- SNARE DRUM: A quarter rest, followed by a quarter note, eighth notes, and a quarter note.
- CRASH CYMB: A quarter rest, followed by a quarter note with an asterisk, and a quarter rest.
- CLOSED H.H: Four eighth notes with 'x' marks, followed by a quarter rest.
- OPEN HIHAT: A quarter rest, followed by a quarter note with an asterisk, and a quarter rest.

The second system includes:

- MUTED GTR: A quarter rest, followed by eighth notes with 'x' marks, and a quarter note with a sharp sign.
- OVERDRIVE: Chords in the first measure, followed by a quarter rest.
- ACOU BASS: Eighth notes in the first measure, followed by a quarter note and a quarter rest.
- BRASS 1: Chords in the first measure, followed by a quarter rest.
- STRINGS: Chords in the first measure, followed by a quarter rest.
- A.PIANO 2: Chords in the first measure, followed by a quarter rest.

BASS DRUM

Ike & Tina Turner - Proud Mary

♩ = 120,000000

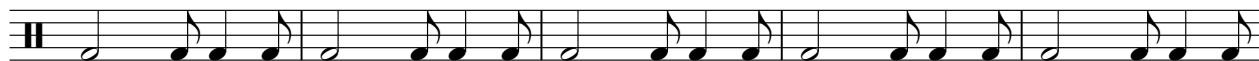
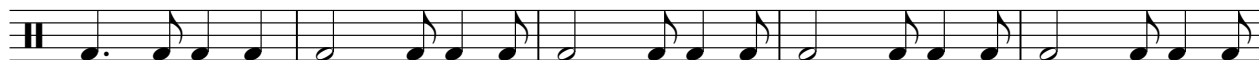
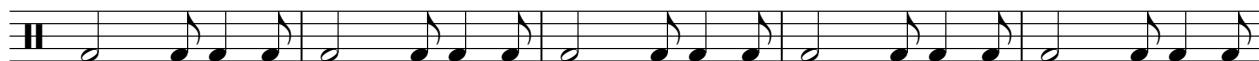
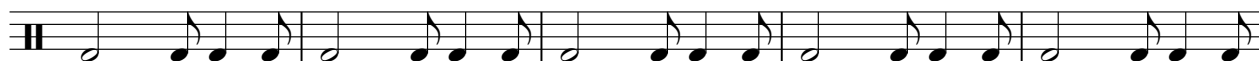
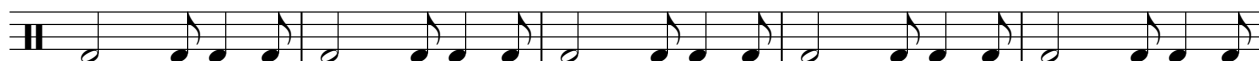
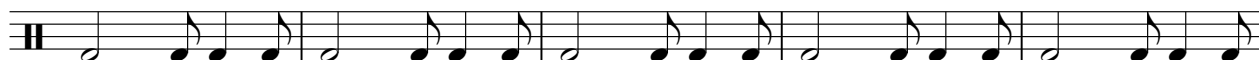
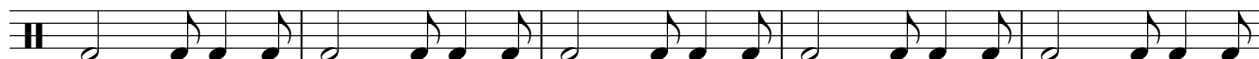
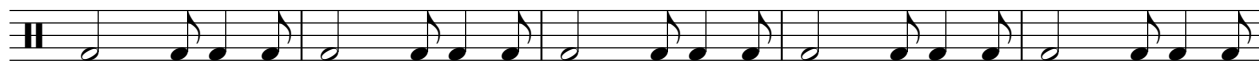

V.S.

BASS DRUM

53

58

63

69

74

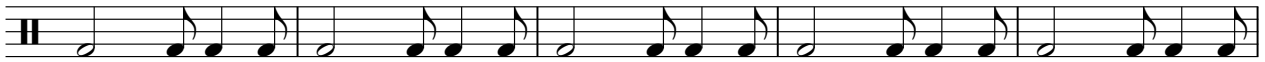

79

84

89

94

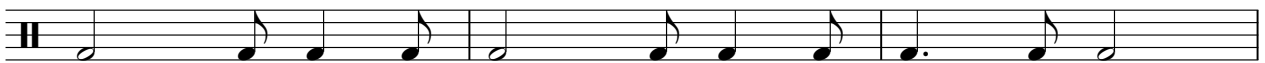

97

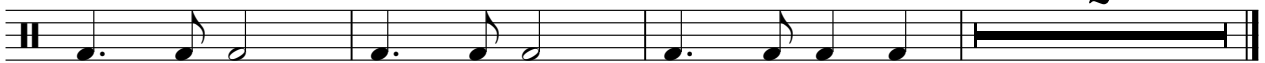

2

SNARE DRUM

Ike & Tina Turner - Proud Mary

♩ = 120,000000

6

11

16

21

26

31

36

41

46

V.S.

51

56

61

66

71

76

81

86

91

95

SNARE DRUM

98

2

CRASH CYMB

Ike & Tina Turner - Proud Mary

♩ = 120,000000

9

32

43

62

69

88

97

CLOSED H.H

Ike & Tina Turner - Proud Mary

♩ = 120,000000

4/4 - | x x x x x x x x | x x x x x x x x | x x x x x x x x | x x x x x x x x ⊗

6 | x x x x x x x x | x x x x x x x x | x x x x x x x x | x x x x x x x x

10 | x x x x x x x x | x x x x x x x x | x x x x x x x x | x x x x x x x x

14 | x x x x x x x x | x x x x x x x x | x x x x x x x x | x x x x x x x x

19 | x x x x x x x x | x x x x x x x x | x x x x x x x x | x x x x x x x x

23 | x x x x x x x x | x x x x x x x x | x x x x x x x x | x x x x x x x x

27 | x x x x x x x x | x x x x x x x x | x x x x x x x x | x x x x x x x x

31 | x x x x x x x x | x x x x x x x x | x x x x x x x x | x x x x x x x x

35 | x x x x x x x x | x x x x x x x x | x x x x x x x x | x x x x x x x x

39 | x x x x x x x x | x x x x x x x x | x x x x x x x x | x x x x x x x x

V.S.

2

CLOSED H.H.

44

48

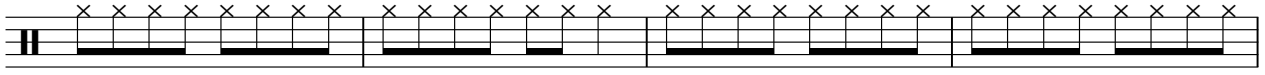

52

57

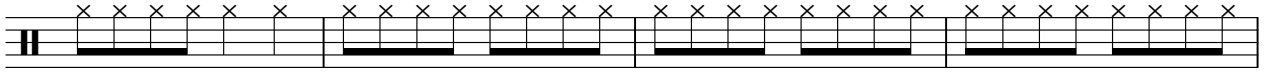

61

65

69

73

78

82

CLOSED H.H

86

90

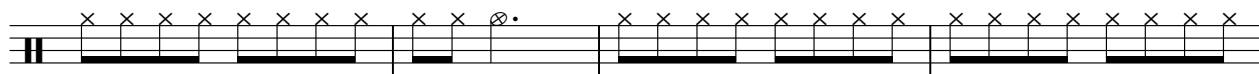

94

97

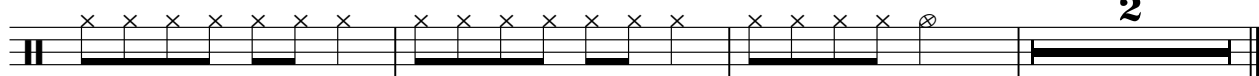

OPEN HIHAT

Ike & Tina Turner - Proud Mary

♩ = 120,000000

2 3

10

17

3

24

11 3

41

3

49

3

57

3 2

66

3 3

76

3 3 3

87

3 3

2

OPEN HIHAT

95

LOW TOM

Ike & Tina Turner - Proud Mary

♩ = 120,000000

6 7

17 13

34 11 21

68 7 24

HIGHTOM

Ike & Tina Turner - Proud Mary

♩ = 120,000000

6 7

17 13

34 11 7

55 11 7

75 24

♩ = 120,000000

5 7

16 5 7

31 11

46 21 7

77 13

92 3 6

MUTED GTR

Ike & Tina Turner - Proud Mary

♩ = 120,000000

V.S.

MUTED GTR

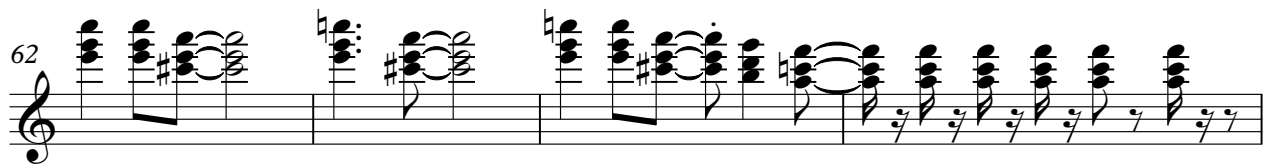
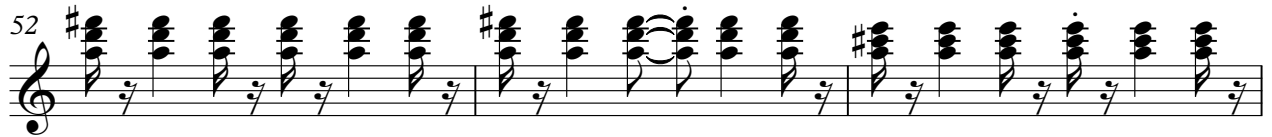
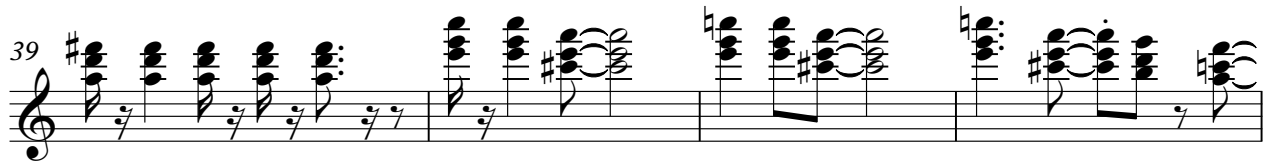

4

96

MUTED GTR

2

OVERDRIVE

Ike & Tina Turner - Proud Mary

♩ = 120,000000

18

22

35

40

49

53

56

61

81

86

11

6

2

17

2

90

OVERDRIVE

95

98

Ike & Tina Turner - Proud Mary

MELODY

♩ = 120,000000

7

11

15

20

25

29

33

38 18

59 7

68

Ike & Tina Turner - Proud Mary

BRASS 1

$\text{♩} = 120,000000$

6 **14**

24 **14**
14

42 **14**

60

64

68 **14** **2**

STRINGS

Ike & Tina Turner - Proud Mary

♩ = 120,000000

8

17

26

35

42

50

59

65

74

V.S.

2

STRINGS

83

92

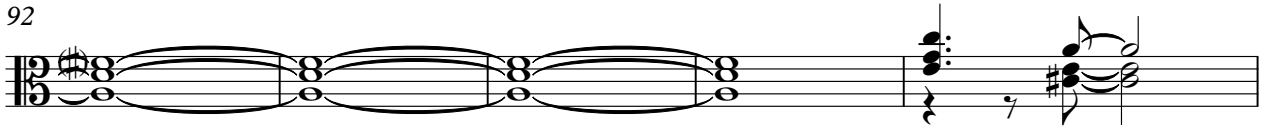

97

A.PIANO 2

Ike & Tina Turner - Proud Mary

♩ = 120,000000

5

8

11

14

17

21

24

27

30

V.S.

62

66

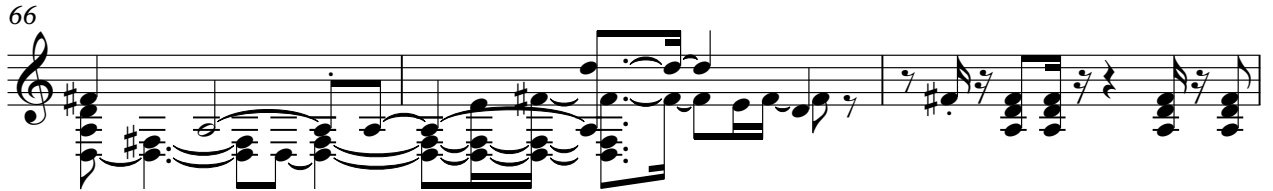

69

72

75

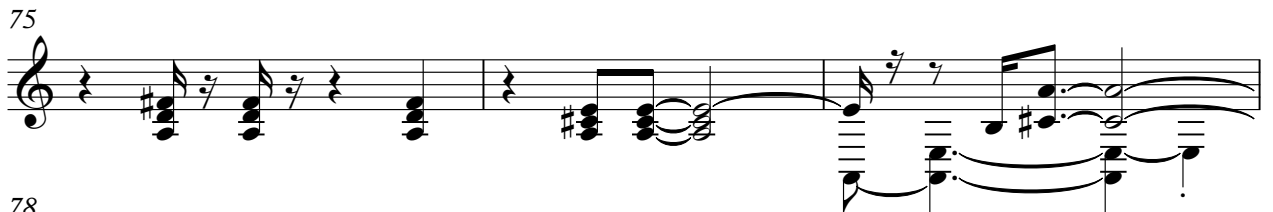

78

81

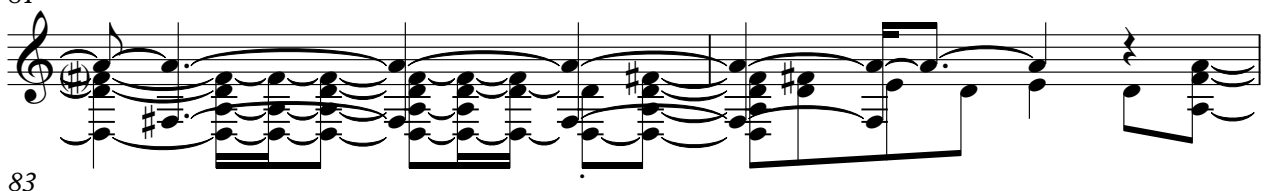

83

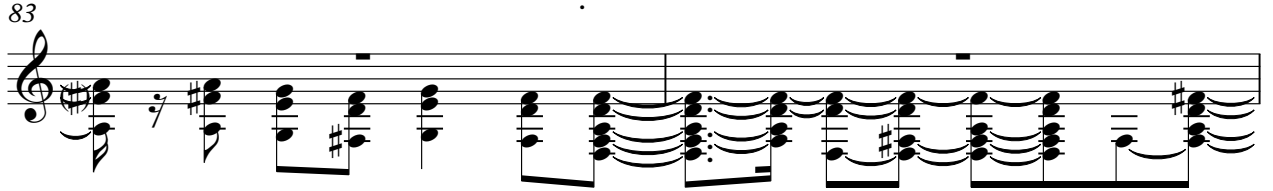

85

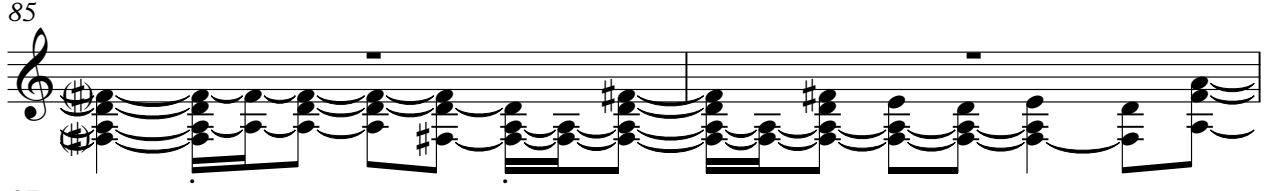

87

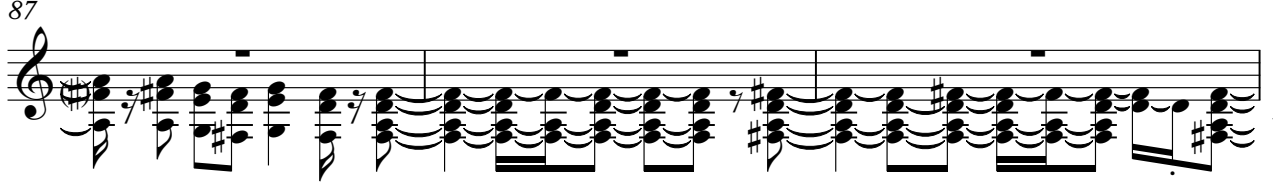

V.S.

90

94

97
