

# Ike & Tina Turner - River Deep Mountain High

♩ = 200,000000 ♩ = 168,002762  
0461RIVR

5

8

Alto Sax.

Perc.

A. Bass

Vc.

11

Alto Sax.

Perc.

A. Bass

Vc.

13

Alto Sax.

Perc.

A. Bass

Vc.

15

Alto Sax.  
Perc.  
A. Bass  
Vc.

17

Alto Sax.  
Perc.  
A. Bass  
Vc.

19

Alto Sax.  
Perc.  
A. Bass  
Vc.

21

Alto Sax.

Perc.

A. Bass

Vc.

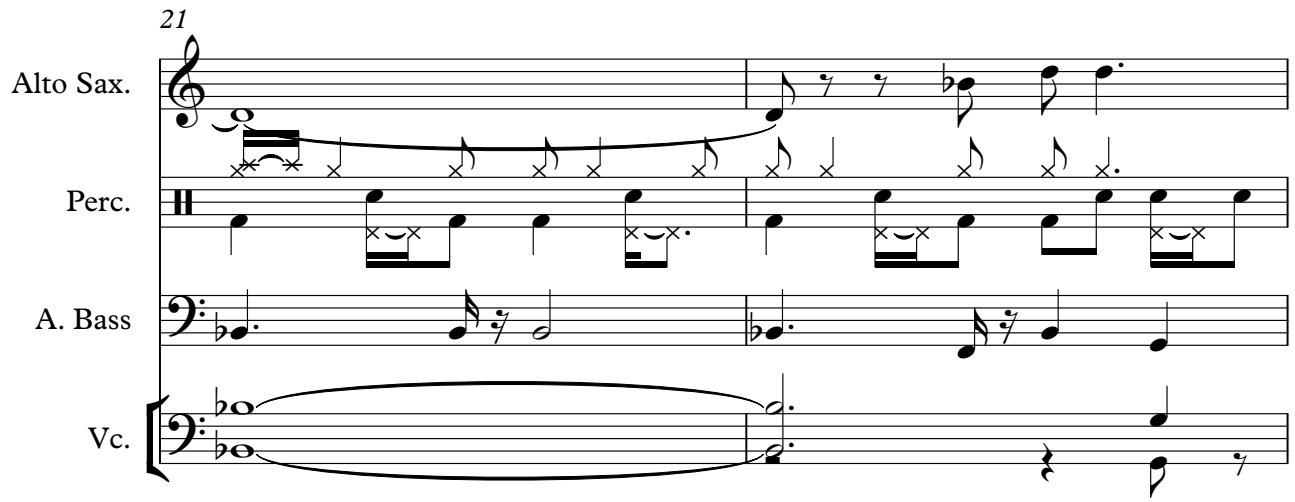

23

Alto Sax.

Perc.

A. Bass

Orch. Hit

Vc.

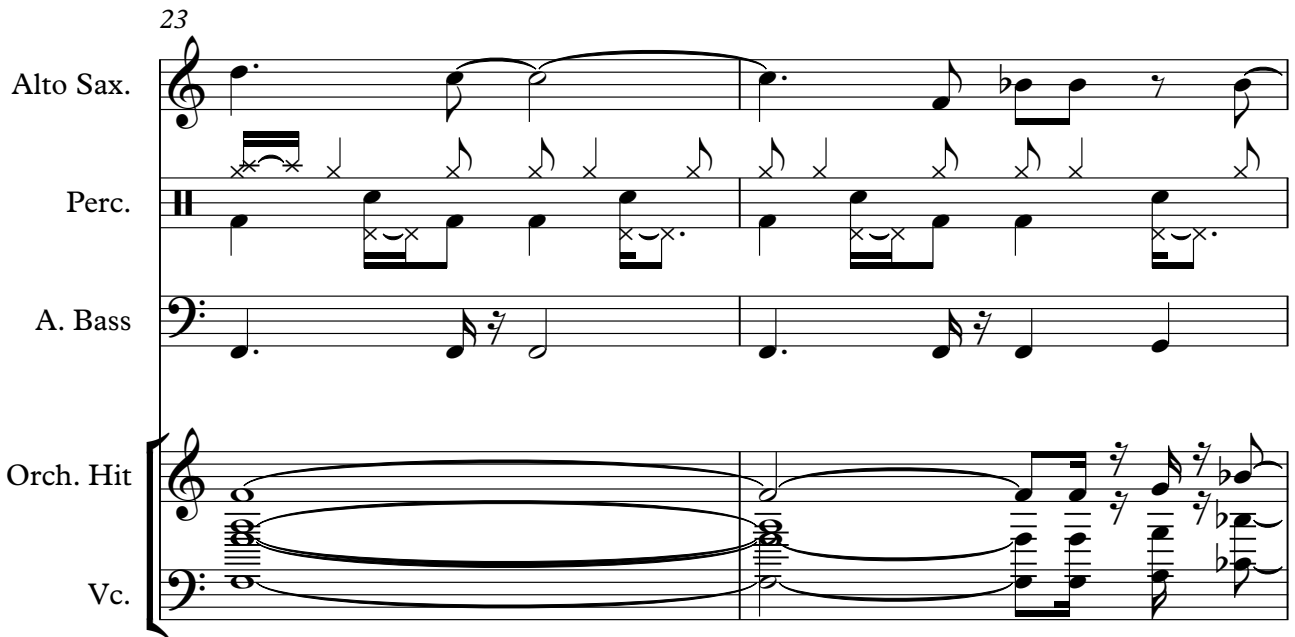

25

Alto Sax.

Perc.

A. Bass

Orch. Hit

Vla.

27

Alto Sax.

Perc.

A. Bass

Orch. Hit

Vc.

29

Alto Sax.

Perc.

A. Bass

Orch. Hit

Vla.

31

Alto Sax.

Perc.

A. Bass

Orch. Hit

Vc.

33

Alto Sax.

Perc.

A. Bass

Orch. Hit

Vla.

35

Alto Sax.

Perc.

A. Bass

Vla.

Vc.

38

Alto Sax.

Perc.

A. Bass

Vla.

Vc.

41

44

47

Alto Sax.

Perc.

A. Bass

Orch. Hit

Vc.

50

Alto Sax.

Perc.

A. Bass

Orch. Hit

Vla.

Vc.

53

Alto Sax.

Perc.

A. Bass

Orch. Hit

Vla.

Vc.

56

Alto Sax.

Perc.

A. Bass

Vc.

59

Alto Sax.

Perc.

A. Bass

Vc.

61

Alto Sax.  
Perc.  
A. Bass  
Vc.

63

Alto Sax.  
Perc.  
A. Bass  
Vc.

65

Alto Sax.  
Perc.  
A. Bass  
Vc.

67

Alto Sax.

Perc.

A. Bass

Vc.

69

Alto Sax.

Perc.

A. Bass

Vc.

71

Alto Sax.

Perc.

A. Bass

Orch. Hit

Vc.

73

Alto Sax.  
Perc.  
A. Bass  
Orch. Hit  
Vla.

75

Alto Sax.  
Perc.  
A. Bass  
Orch. Hit  
Vc.

77

Alto Sax.  
Perc.  
A. Bass  
Orch. Hit  
Vla.

79

Alto Sax.  
Perc.  
A. Bass  
Orch. Hit  
Vc.

81

Alto Sax.  
Perc.  
A. Bass  
Orch. Hit  
Vla.

83

Alto Sax.  
Perc.  
A. Bass  
Vla.  
Vc.

86

Alto Sax.  
Perc.  
A. Bass  
Vla.  
Vc.

89

Alto Sax.  
Perc.  
A. Bass  
Orch. Hit  
Vla.  
Vc.

92

Alto Sax.

Perc.

A. Bass

Orch. Hit

Vla.

Vc.

95

Alto Sax.

Perc.

A. Bass

Orch. Hit

Vc.

98

Alto Sax.

Perc.

A. Bass

Orch. Hit

Vc.

102

Perc.

A. Bass

Vla.

105

Alto Sax.

Perc.

A. Bass

Vla.

107

Alto Sax.

Perc.

A. Bass

Vla.

109

Alto Sax.

Perc.

A. Bass

Vla.

111

Alto Sax.

Perc.

A. Bass

Vla.

113

Alto Sax.  
Perc.  
A. Bass  
Orch. Hit  
Vla.

115

Alto Sax.  
Perc.  
A. Bass  
Orch. Hit  
Vla.

117

Alto Sax.

Perc.

A. Bass

Orch. Hit

Vla.

119

Alto Sax.

Perc.

A. Bass

Orch. Hit

Vla.

121

Alto Sax.

Perc.

A. Bass

Vla.

123

Alto Sax.

Perc.

A. Bass

Vla.

125

Alto Sax.

Perc.

A. Bass

Vla.

127

Alto Sax.

Perc.

A. Bass

Vla.

129

Perc.

A. Bass

Vla.

131

Perc.

A. Bass

Vla.

133

Alto Sax.

Perc.

A. Bass

Vla.

Vc.

136

Alto Sax.

Perc.

A. Bass

Vla.

Vc.

139

Alto Sax.

Perc.

A. Bass

Orch. Hit

Vla.

Vc.

142

Alto Sax.

Perc.

A. Bass

Orch. Hit

Vla.

Vc.

145

Alto Sax.

Perc.

A. Bass

Orch. Hit

Vla.

Vc.

148

Alto Sax.

Perc.

A. Bass

Orch. Hit

Vc.

151

Alto Sax.

Perc.

A. Bass

Orch. Hit

Vla.

Vc.

154

# Ike & Tina Turner - River Deep Mountain High

## Alto Saxophone

♩ = 200,000000 ♩ = 168,002762  
0461RIVR

3

7

12

17

22

28

34

40

46

49

3

55

60

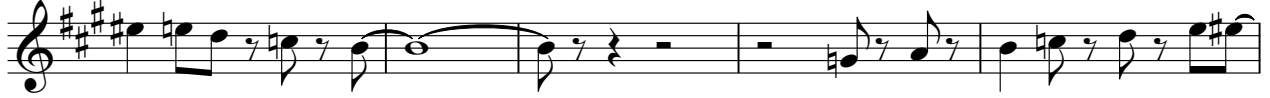

65

70

76

82

88

94

99

108

113

117

122

129

**6**

140

146

150

**4**

156

**2**

# Ike & Tina Turner - River Deep Mountain High

## Percussion

♩ = 200,000000 ♩ = 168,002762

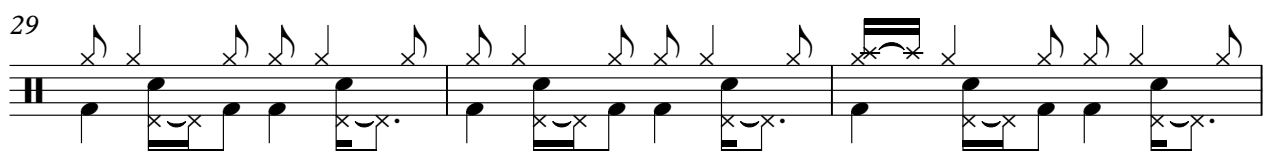
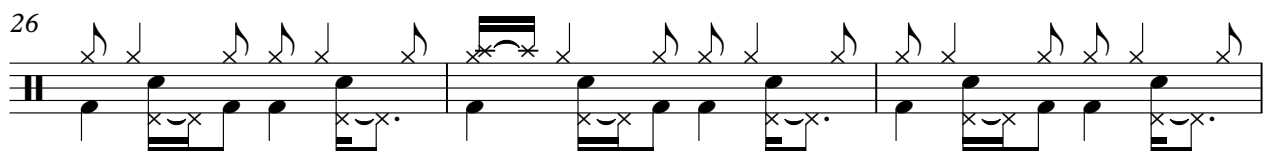
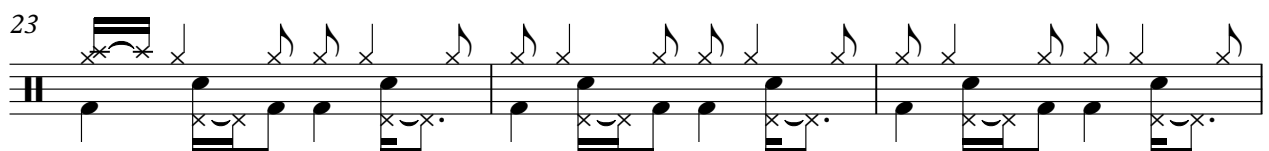
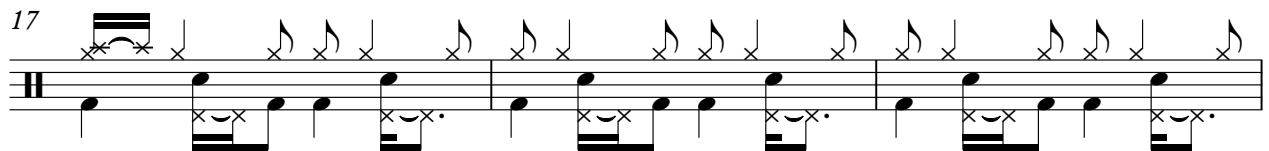
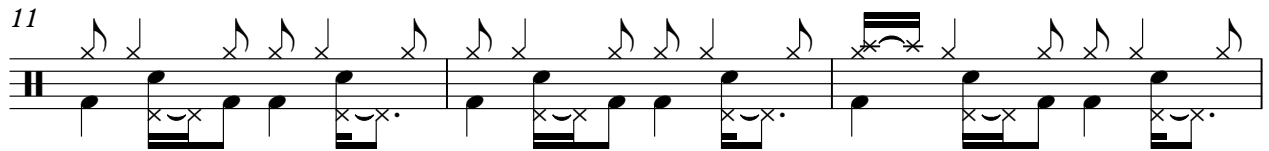
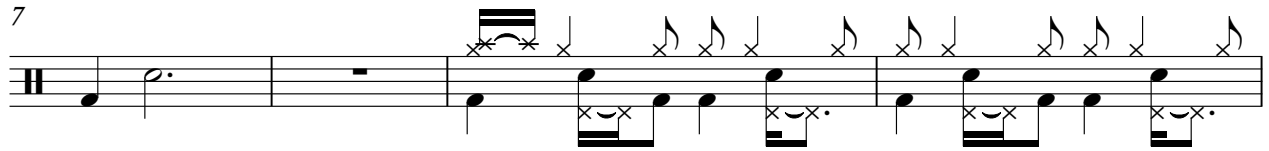

V.S.

35

39

43

47

51

57

60

63

66

69

72

75

78

81

84

88

92

96

100

106

110

114

119

124

128

132

136

140

Percussion

144

148

152

156

2

# Ike & Tina Turner - River Deep Mountain High

Acoustic Bass

♩ = 200,000000 = 168,002762

6

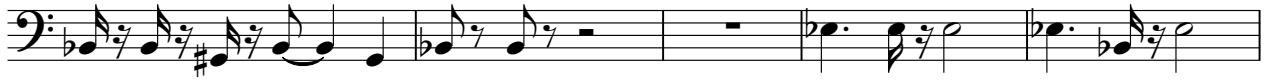

11

16

21

26

31

36

41

46

V.S.

51

55

61

66

71

76

81

86

91

96

144

149

153

156

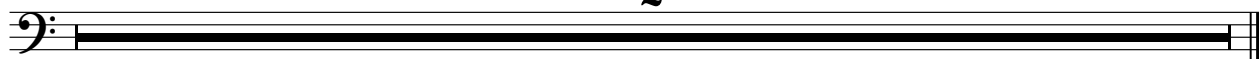

Orchestra Hit

Ike & Tina Turner - River Deep Mountain High

♩ = 200,000000 ♩ = 168,002762

5

7 **15**

27

34 **6** **2**

46

52

55 **15**

75

80 **6**

89

2

96

13

113

121

20

2

146

152

154

156

2

# Ike & Tina Turner - River Deep Mountain High

Viola

$\text{♩} = 200,000000 = 168,002762$

6 17

26 2 2

33 2

39 2 2

47 4

54 17

74 2 2

81 2

86 2 2

93

9

105

108

110

112

114

116

118

120

122

124

126

128

130

132

138

146

153

156

# Ike & Tina Turner - River Deep Mountain High

Violoncello

♩ = 200,000000 ♩ = 168,002762

7

16

25

36

44

51

59

68

75

2

Violoncello

83

91

98

137

145

150

156