

# Il Figlio Del Dolore - L) Ant

♩ = 109,000145

2

12

tk10

tk2

tk3

tk11

tk7

tk12

tk13

15

tk10

tk2

tk11

tk7

17

tk10

tk2

tk11

tk7

4

20

tk10

tk2

tk11

tk7

22

tk10

tk2

tk11

tk7

24

tk4

tk10

tk2

tk11

tk7

26

tk4  
tk10  
tk2  
tk11  
tk7

29

tk4  
tk10  
tk2  
tk11  
tk7

32

tk4  
tk10  
tk2  
tk11  
tk7

35

tk4

tk10

tk2

tk11

tk7

38

tk4

tk10

tk2

tk6

tk11

tk7

tk16

41

tk4

tk10

tk2

tk6

tk11

tk7

tk16

43

tk4

tk10

tk2

tk6

tk11

tk7

tk16

45

tk4  
tk10  
tk2  
tk6  
tk11  
tk7  
tk16

47

tk4  
tk10  
tk2  
tk6  
tk11  
tk7  
tk16

49

tk4

tk10

tk2

tk6

tk11

tk7

tk16

51

tk4

tk10

tk2

tk6

tk11

tk7

tk16

10

54

tk4  
tk10  
tk2  
tk6  
tk11  
tk7  
tk16

56

tk4  
tk10  
tk2  
tk6  
tk11  
tk7  
tk16

59

tk4  
tk10  
tk2  
tk6  
tk11  
tk7  
tk16

61

tk10  
tk2  
tk6  
tk8  
tk11  
tk7  
tk16

12

63

tk10

tk2

tk6

tk8

tk16

65

tk10

tk2

tk6

tk8

tk16

68

tk10

tk2

tk6

tk8

tk9

tk16

71

tk10

tk2

tk6

tk8

tk9

tk16

14

73

tk10

tk2

tk6

tk8

tk11

tk9

tk16

75

tk4

tk5

tk10

tk2

tk3

tk11

tk7

78

tk4  
tk5  
tk10  
tk2  
tk3  
tk11  
tk7

81

tk4  
tk5  
tk10  
tk2  
tk6  
tk3  
tk11  
tk7  
tk16

84

tk4

tk5

tk10

tk2

tk6

tk3

tk11

tk7

tk16

Detailed description of the musical score: The score consists of nine staves. tk4 and tk5 are in treble clef and feature a melodic line with slurs and accents. tk10 is in a high register with a complex rhythmic pattern. tk2 is in bass clef with a simple melodic line. tk6 is in treble clef with a simple melodic line. tk3 and tk11 are in treble clef and feature complex chordal textures with many beamed notes. tk7 is in treble clef with a simple chordal texture. tk16 is in treble clef with a simple melodic line. The score is marked with a measure number of 84 at the top left.

86

tk4

tk5

tk10

tk2

tk6

tk3

tk11

tk7

tk16

Detailed description of the musical score: The score consists of nine staves. tk4 and tk5 are in treble clef with a key signature of one flat. tk10 is in a percussion clef. tk2 is in bass clef. tk6, tk3, tk7, and tk16 are in treble clef with a key signature of one flat. tk11 is in treble clef with a key signature of one flat. tk3 has a complex notation with multiple stems and beams. tk11 has a complex notation with multiple stems and beams. tk7 and tk16 have a key signature change to two flats in the second measure.

88

tk4

tk5

tk10

tk2

tk6

tk3

tk11

tk7

tk16

Detailed description of the musical score: The score is for guitar and consists of nine tracks. Track 10 is the guitar part, featuring a complex rhythmic pattern with sixteenth notes and slurs, with fret numbers 6 and 3 indicated. Tracks 4 and 5 are melodic lines in treble clef. Track 2 is a bass line in bass clef. Tracks 6, 3, 11, 7, and 16 are accompaniment parts in treble clef, often using chords and sustained notes. Track 3 is a complex accompaniment part in treble clef. The score is marked with measure 88.

90

tk4

tk5

tk10

tk2

tk6

tk3

tk11

tk7

tk16

92

tk4

tk5

tk10

tk2

tk6

tk3

tk11

tk16

94

tk4

tk5

tk10

tk2

tk6

tk3

tk11

tk7

tk16

6

3

96

tk4

tk5

tk10

tk2

tk6

tk3

tk11

tk7

tk16

Detailed description of the musical score: The score consists of nine staves. tk4 (treble clef) features a melodic line with eighth and sixteenth notes, including a triplet. tk5 (treble clef) has a similar melodic line with a triplet. tk10 (percussion clef) shows a complex rhythmic pattern with many sixteenth notes. tk2 (bass clef) has a simple bass line with a long slur. tk6 (treble clef) contains block chords with a long slur. tk3 (treble clef) has block chords with a long slur. tk11 (treble clef) features block chords with a long slur. tk7 (treble clef) has block chords with a long slur. tk16 (treble clef) contains block chords with a long slur.

98

tk4  
tk5  
tk10  
tk2  
tk6  
tk3  
tk11  
tk7  
tk16

100

tk5  
tk10  
tk2  
tk6  
tk3  
tk11  
tk7  
tk16

102

tk4  
tk10  
tk2  
tk6  
tk3  
tk11  
tk7  
tk16

105

tk4  
tk10  
tk2  
tk6  
tk3  
tk11  
tk7  
tk16

108

tk4

tk10

tk2

tk6

tk3

tk11

tk7

tk16

111

tk4

tk10

tk2

tk6

tk3

tk11

tk7

tk16

114

tk4

tk10

tk2

tk6

tk3

tk11

tk7

tk16

116

tk4

tk10

tk2

tk6

tk3

tk11

tk7

tk16

119

tk4

tk10

tk2

tk6

tk3

tk11

tk7

tk16

121

tk4

tk10

tk2

tk6

tk3

tk11

tk7

tk16

123

tk4  
tk10  
tk2  
tk6  
tk3  
tk11  
tk7  
tk16

126

tk4  
tk10  
tk2  
tk6  
tk3  
tk11  
tk7  
tk16

28

128

131

133

tk4  
tk10  
tk2  
tk6  
tk3  
tk11  
tk7  
tk16

135

tk4  
tk10  
tk2  
tk6  
tk3  
tk11  
tk7  
tk16

30

138

140

142

tk4

tk10

tk2

tk6

tk3

tk11

tk7

tk16

144

tk4

tk10

tk2

tk6

tk3

tk11

tk7

tk16

148

150

tk4

tk10

tk2

tk6

tk3

tk11

tk7

tk9

tk16

Detailed description of the musical score: The score consists of ten staves. tk4 (treble clef) starts with a treble clef and a key signature of one flat. It features a triplet of eighth notes, followed by a quarter rest, a quarter note, and another quarter rest. tk10 (treble clef) has a complex rhythmic pattern with many sixteenth notes, including slurs and triplets. tk2 (bass clef) has a simple bass line with a long slur over two notes. tk6 (treble clef) has a bass line with a long slur over two notes. tk3 (treble clef) has a complex rhythmic pattern with many sixteenth notes and slurs. tk11 (treble clef) has a complex rhythmic pattern with many sixteenth notes and slurs. tk7 (treble clef) has a complex rhythmic pattern with many sixteenth notes and slurs. tk9 (treble clef) has a simple bass line with a long slur over two notes. tk16 (treble clef) has a complex rhythmic pattern with many sixteenth notes and slurs.

152

154

tk4

tk10

tk2

tk6

tk3

tk11

tk7

tk9

tk16

Detailed description of the musical score: The score consists of nine staves. tk4 (treble clef) has a melodic line with eighth notes and a quarter rest. tk10 (treble clef) features a complex rhythmic pattern with eighth notes and slurs. tk2 (bass clef) has a simple bass line with a half note and a quarter note. tk6 (treble clef) includes a triplet of eighth notes and various chordal textures. tk3 (treble clef) shows chordal structures with some accidentals. tk11 (treble clef) contains a series of chords with slurs. tk7 (treble clef) has a few chords. tk9 (treble clef) has a simple melodic line. tk16 (treble clef) features a melodic line with a triplet of eighth notes.

156

tk4

tk10

tk2

tk6

tk3

tk11

tk7

tk9

tk16

160

tk4

tk10

tk2

tk6

tk3

tk11

tk7

tk9

tk16

40

162

tk4

tk10

tk2

tk6

tk3

tk11

tk7

tk9

tk16

165

tk4

tk6

tk9

tk16

168

tk4

tk5

tk10

tk14

tk2

tk6

tk8

tk3

tk11

tk7

tk9

tk16

tk12

tk13

♩ = 109,000145

**21**

26

30

34

38

42

46

51

55

59

**15**

# Il Figlio Del Dolore - L) Ant

♩ = 109,000145

**75**

79

83

87

91

95

99

**69** **2**

tk10

# Il Figlio Del Dolore - L) Ant

♩ = 109,000145

V.S.

22

3

24

6 3

26

28

30

32

34

36

6 3

38

40

42

44

46

48

50

52

54

56

58

60

V.S.

82

84

86

88

90

92

94

96

98

100

V.S.

102

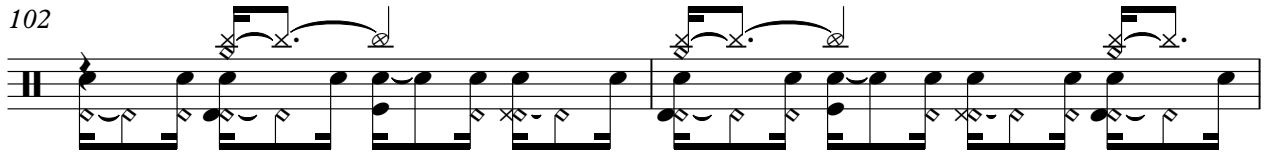

104

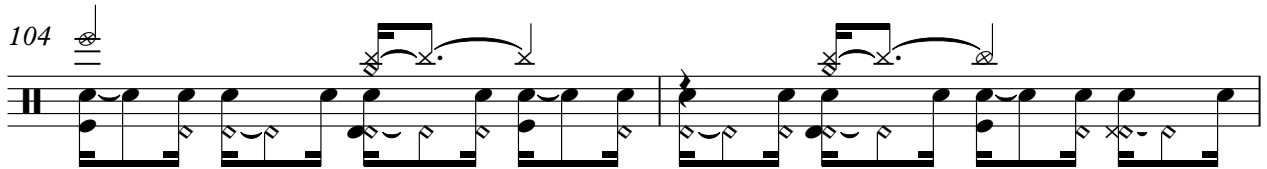

106

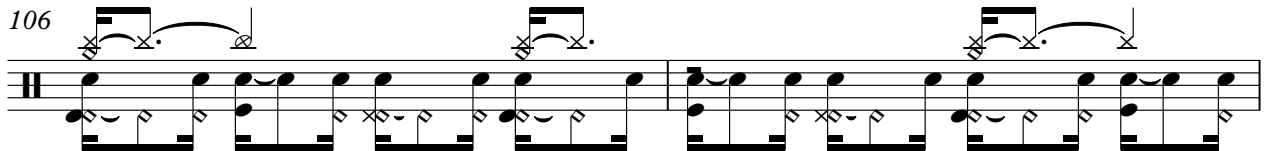

108

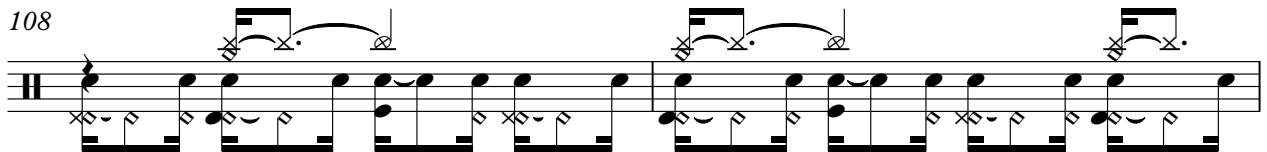

110

112

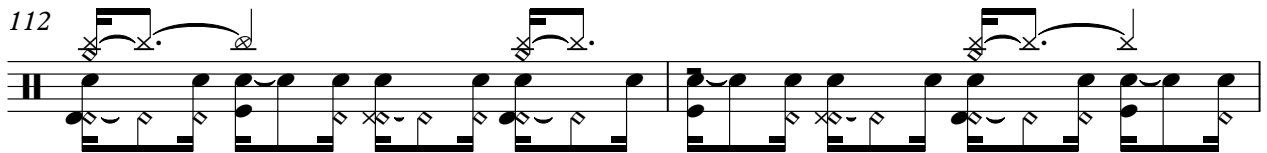

114

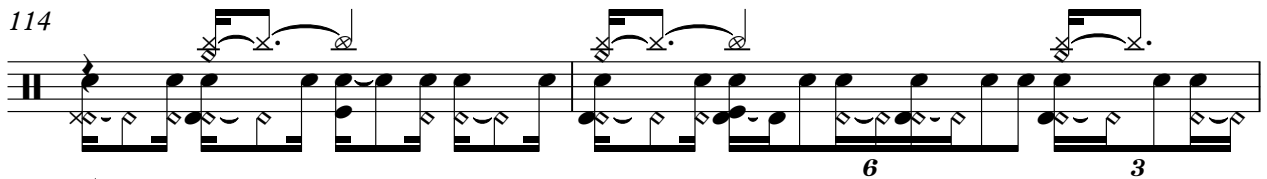

116

118

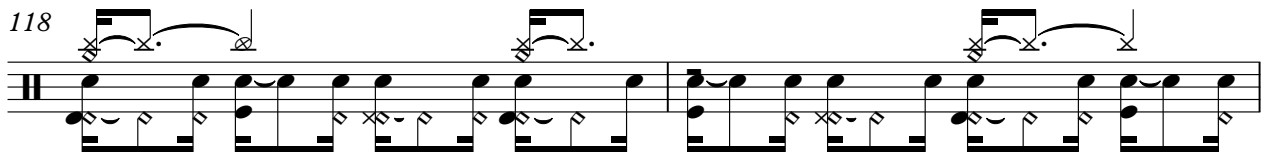

120

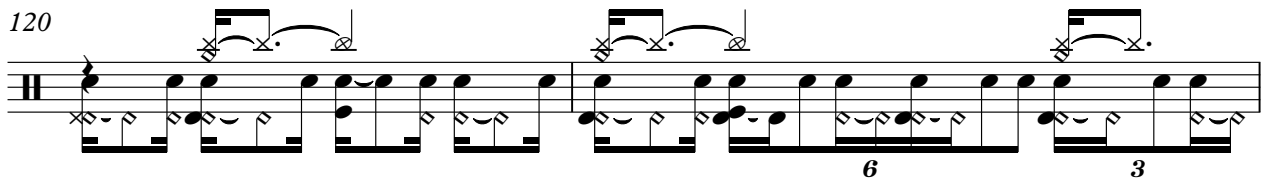

122

124

126

128

130

132

134

136

138

140

V.S.

142

144

146

148

150

152

154

156

158

160

162 tk10 9

164

tk14

# Il Figlio Del Dolore - L) Ant

♩ = 109,000145

2

6

164

2

82

89

96

103

110

117

124

131

138

145

152

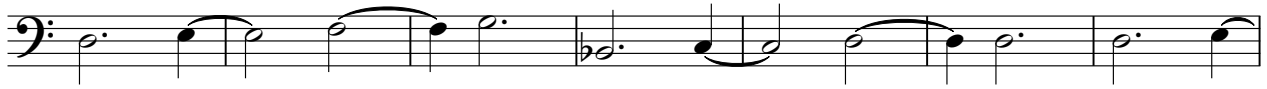

159

163

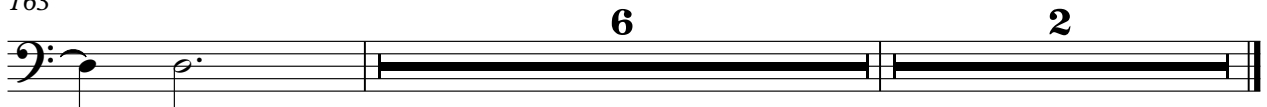

Il Figlio Del Dolore - L) Ant

♩ = 109,000145

37

43

50

57

63

68

74

88

95

99

3

104

111

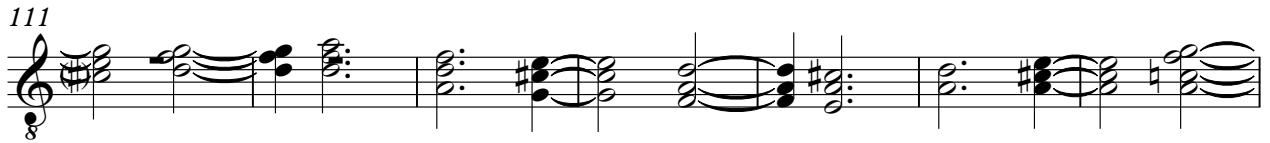

118

125

132

139

143

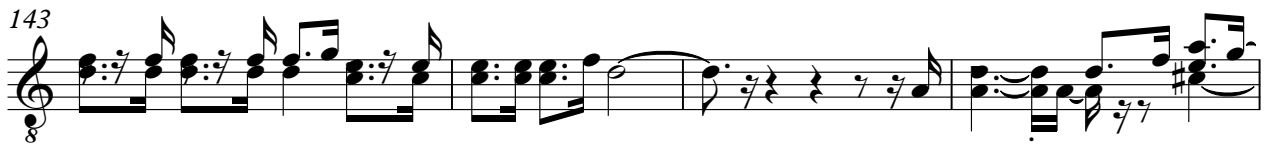

147

150

154

# Il Figlio Del Dolore - L) Ant

♩ = 109,000145

**61**

61

66

66

72

**96** **2**

**96** **2**

72

# Il Figlio Del Dolore - L) Ant

♩ = 109,000145

**3**

11

**63**

79

85

92

99

108

115

122

129

V.S.

2

tk3

135

142

149

156

161

Il Figlio Del Dolore - L) Ant

♩ = 109,000145

**13**

17

21

26

30

34

38

42

46

50

V.S.

V.S.

147

151

155

159

162

Il Figlio Del Dolore - L) Ant

tk7

♩ = 109,000145

**13**

19

26

33

40

47

54

**15**

61

82

88

**3**

95

101

110

117

124

131

138

145

153

160

Il Figlio Del Dolore - L) Ant

♩ = 109,000145

37

43

50

57

63

68

74

8

88

95

3

104

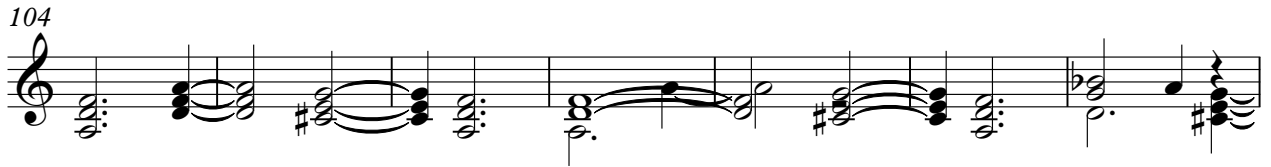

111

118

125

132

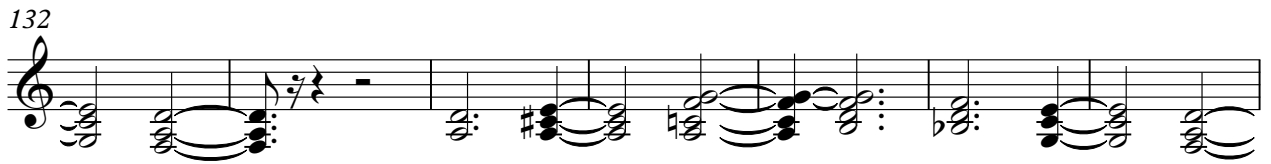

139

142

145

148

151

154

157

160

163

166

168

tk13

# Il Figlio Del Dolore - L) Ant

♩ = 109,000145

7

13

155

2
