

# Il Flauto Magico W A Mozart - Pa Pa Pa Pa Papagena!

♩ = 145,000031

Strings

Papagena

Strings

Papagena

Papagena

Strings

Papagena

Papagena

Strings

21

Papagena

Papageno

Strings

25

Papagena

Papageno

Strings

28

Papagena

Papageno

Strings

32

Papagena

Papageno

Strings

36

Papageno

Strings

39

Papagena

Papageno

Strings

42

Papagena

Papageno

Strings

46

Papagena

Papageno

Strings

51

Papagena

Papageno

Strings

56

Papagena

Papageno

Strings

60

Papagena

Papageno

Strings

63

Papagena

Papageno

Strings

66

Papagena

Papageno

Strings

69

Papagena

Papageno

Strings

73

Papagena

Papageno

Strings

77

Papagena

Papageno

Strings

80

Papagena

Papageno

Strings

83

Papagena

Papageno

Strings

87

Papagena

Papageno

Strings

91

Papagena

Papageno

Strings

94

Papagena

Papageno

Strings

97

Papagena

Papageno

Strings

100

Papagena

Papageno

Strings

104

Papagena

Papageno

Strings

108

Papagena

Papageno

Strings

112

Papagena

Papageno

Strings

116

Papagena

Papageno

Strings

120

Papagena

Papageno

Strings

124

Strings

9

127

Strings

9

Papagena

Il Flauto Magico W A Mozart - Pa Pa Pa Pa Papagena!

♩ = 145,000031

**10**

16

22

28

34

**3**

42

48

54

60

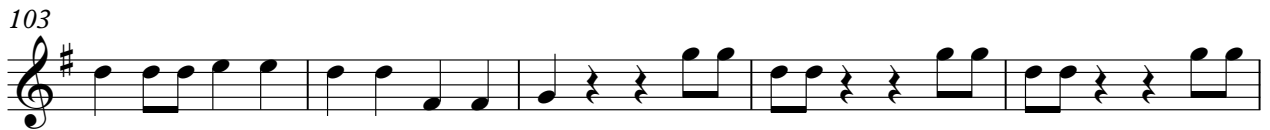

Papagena

3

119

122

# Il Flauto Magico W A Mozart - Pa Pa Pa Pa Papagena!

## Papageno

♩ = 145,000031

8

14

21

26

32

38

44

2

51

57

62

Papageno

68 2

75

80

85

91

97

102

107

112 2

119

Papageno

122

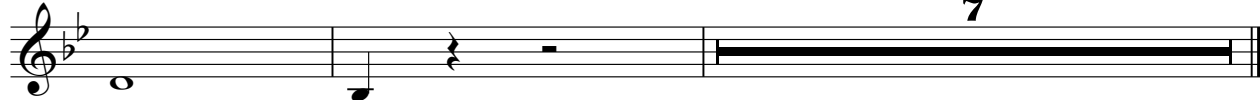

# Il Flauto Magico W A Mozart - Pa Pa Pa Pa Papagena!

Strings

♩ = 145,000031

6

11

16

21

26

30

35

39

43

V.S.

Strings
