

# Il Giorno Prima - (I) Ant

♩ = 85,000282

tk10

tk11

tk4

tk6

tk7

tk12

tk2

tk8

tk3

♩ = 85,000282

tk5

tk9

tk1

5

tk2

tk8

tk3

tk5

tk9

tk1

9

tk2

tk8

tk3

tk5

tk9

tk1

13

17

tk10

tk4

tk6

tk2

tk8

tk3

tk5

tk9

tk1

20

tk10

tk4

tk2

tk8

tk3

tk5

tk9

tk1

23

tk10

tk4

tk6

tk2

tk8

tk3

tk5

tk9

tk1

tk10

tk4

tk6

tk2

tk8

tk3

tk5

tk9

tk1

30

tk4

tk2

tk8

tk3

tk5

tk9

tk1

33

tk4

tk2

tk8

tk3

tk5

tk9

tk1

36

tk4

tk2

tk8

tk3

tk5

tk9

tk1

40

tk4

tk6

tk2

tk8

tk3

tk5

tk9

tk1

43

tk4

tk6

tk2

tk8

tk3

tk5

tk9

tk1

46

tk4

tk6

tk2

tk8

tk3

tk5

tk9

tk1

49

tk4

tk6

tk2

tk8

tk3

tk5

tk9

tk1

54

tk10

tk2

tk3

tk1

57

tk10

tk2

tk3

tk1

60

tk10

tk2

tk3

tk1

62

tk10

tk4

tk7

tk2

tk3

14

64

tk10

tk4

tk7

tk2

tk3

67

tk10

tk4

tk7

tk2

tk3

70

tk10

tk4

tk7

tk2

tk3

73

tk10

tk4

tk7

tk2

tk3

75

tk10

tk4

tk7

tk2

tk3

77

tk10

tk4

tk7

tk2

tk3

16

80

tk10

tk4

tk7

tk2

tk3

83

tk10

tk4

tk7

tk2

tk3

86

tk10

tk4

tk12

tk2

tk8

tk3

tk5

tk9

tk1

89

tk10

tk4

tk12

tk2

tk8

tk3

tk5

tk9

tk1

tk10: Drum notation with sixteenth-note patterns and x marks above the staff.

95

98

tk10  
tk11  
tk7  
tk2  
tk3  
tk1

100

tk10  
tk11  
tk4  
tk7  
tk2  
tk3  
tk1

22

102

tk10

tk11

tk4

tk7

tk2

tk3

tk1

104

tk10

tk11

tk4

tk7

tk2

tk3

tk1

106

tk10

tk11

tk4

tk7

tk2

tk3

tk1

108

tk10

tk11

tk4

tk7

tk2

tk3

tk1

24

110

tk10

tk11

tk4

tk7

tk2

tk3

tk1

112

tk10

tk11

tk4

tk7

tk2

tk3

tk1

114

tk10

tk11

tk4

tk7

tk2

tk3

tk1

116

tk10

tk11

tk4

tk7

tk12

tk2

tk3

tk1

119

tk10

tk11

tk4

tk7

tk12

tk2

tk3

121

tk10

tk11

tk4

tk6

tk7

tk12

tk2

tk8

tk3

tk5

tk9

tk1

tk10

# Il Giorno Prima - (I) Ant

♩ = 85,000282

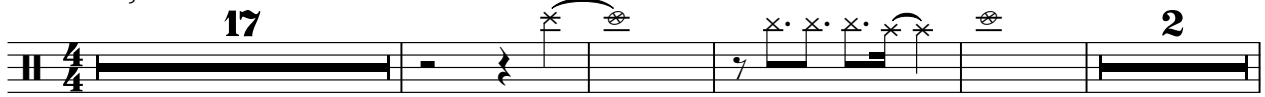
17  2

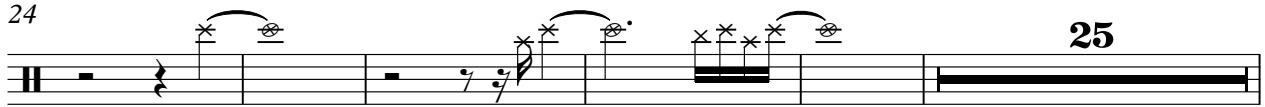
24  25

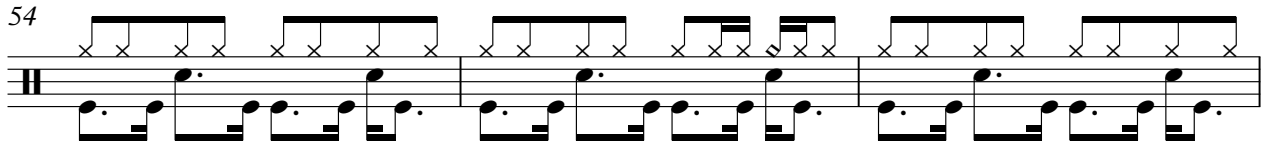
54 

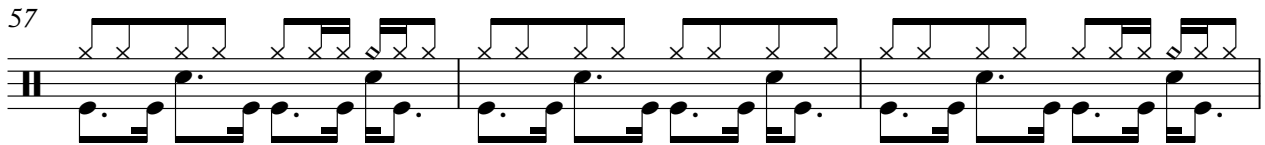
57 

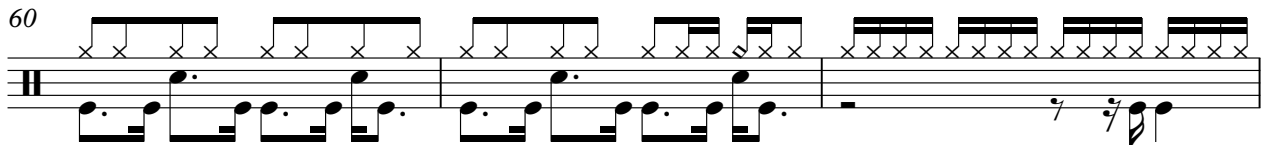
60 

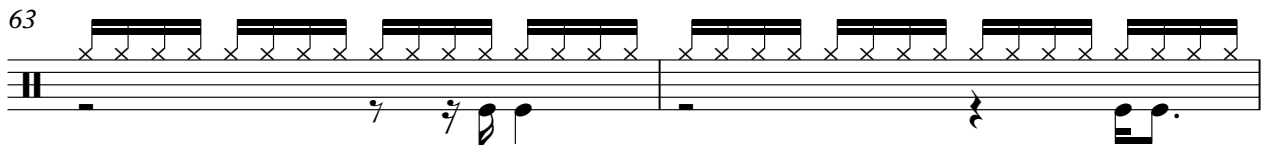
63 

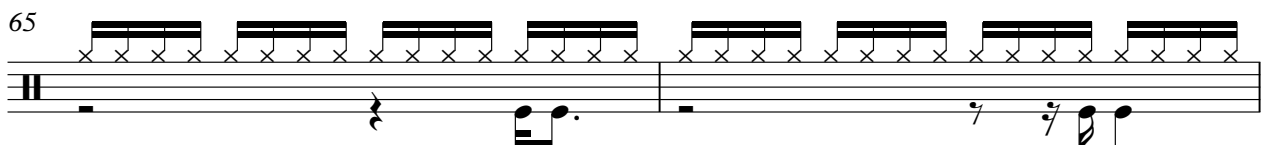
65 

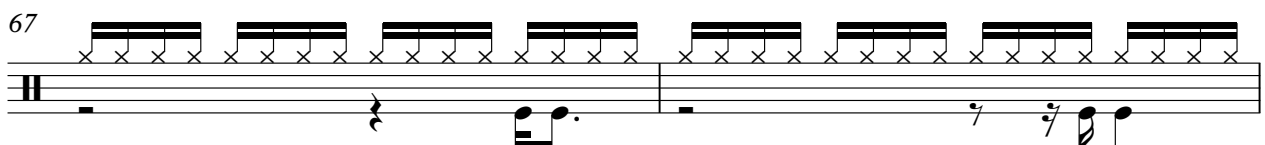
67 

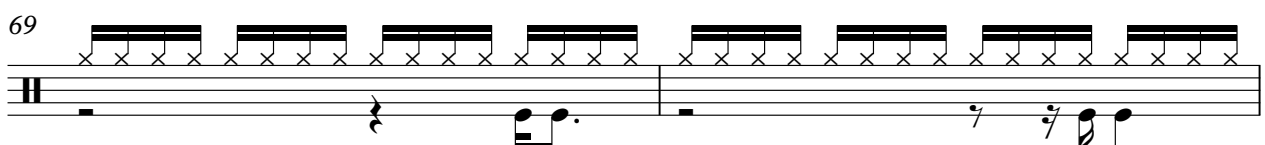
69 

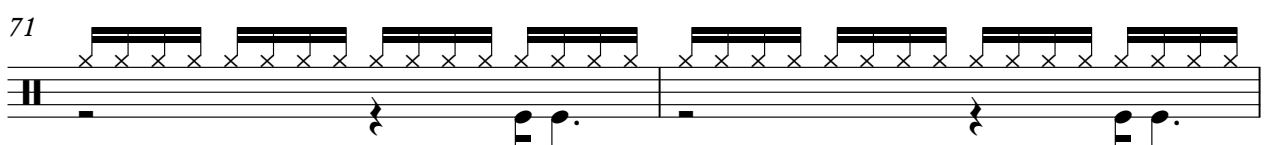
71 

V.S.

73

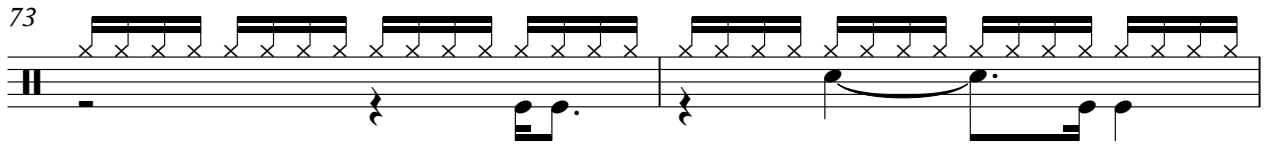

75

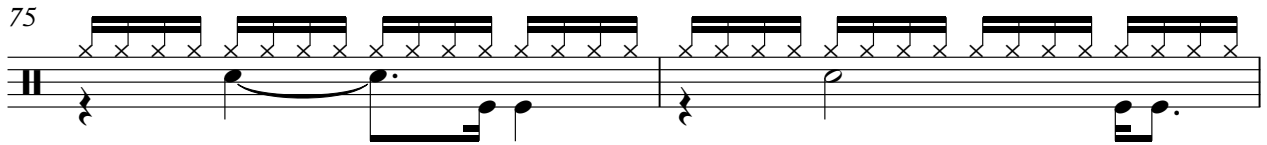

77

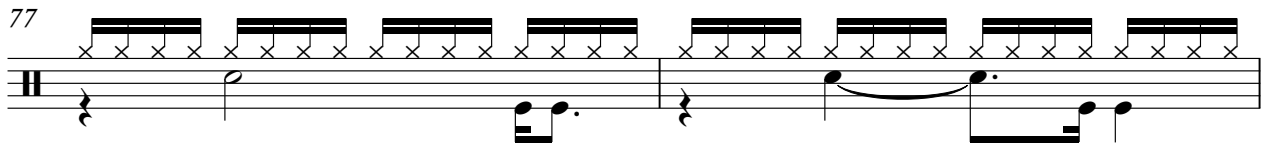

79

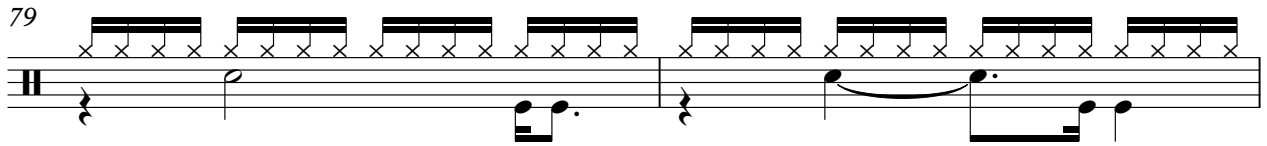

81

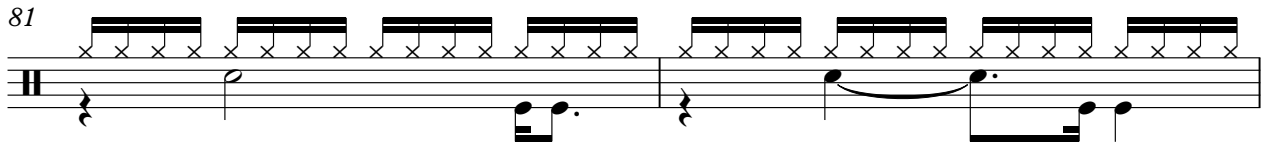

83

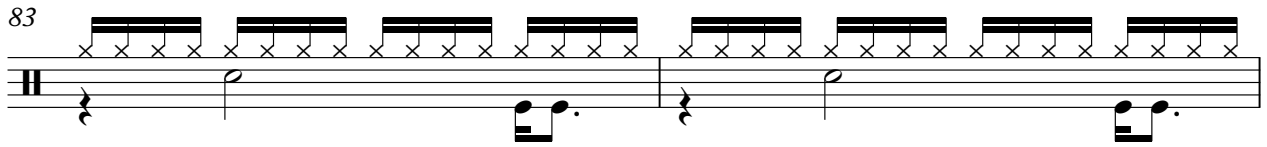

85

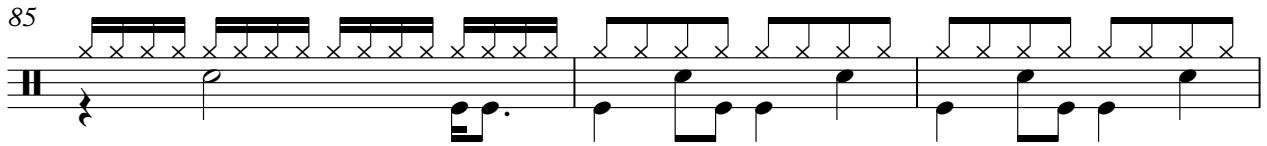

88

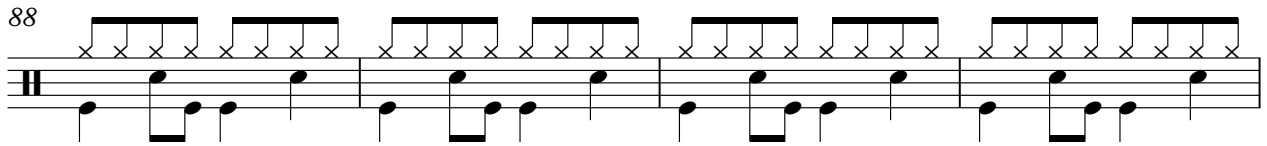

92

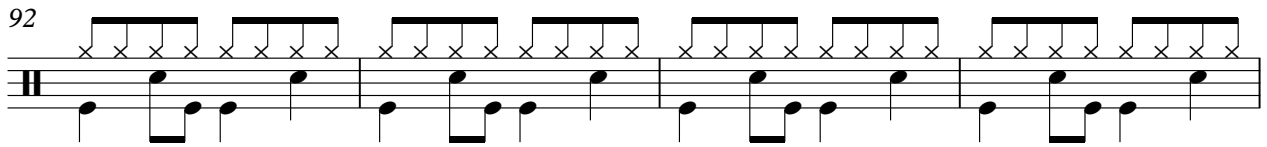

96

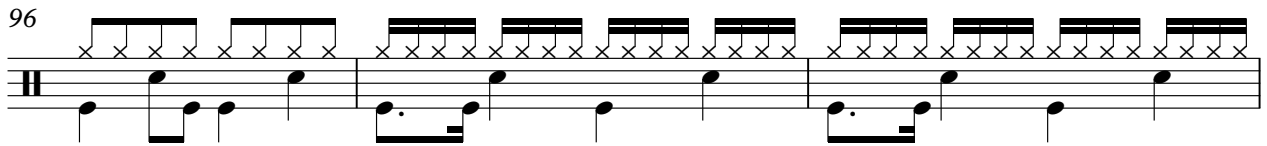

99

101

103

105

107

109

111

113

115

117

V.S.

4

tk10

119

121

2

Il Giorno Prima - (I) Ant

♩ = 85,000282

96

98

101

104

107

110

113

116

119

4

# Il Giorno Prima - (I) Ant

tk4

♩ = 85,000282

**11**

15

18

21

23

26

30

33

36

38

41

44

47

50

62

66

70

74

79

83

87

90

93

97

102

104

108

111

114

118

# Il Giorno Prima - (I) Ant

♩ = 85,000282

12

17

7

27

13

44

49

53

71

Il Giorno Prima - (I) Ant

♩ = 85,000282

61

63

65

67

69

71

73

75

77

79

81

83

85

11

98

101

104

107

110

113

116

119

tk7

3

121

2

Il Giorno Prima - (I) Ant

♩ = 85,000282

85

88

91

95

20

119

2

# Il Giorno Prima - (I) Ant

tk2

♩ = 85,000282

8

15

21

28

34

41

47

55

59

V.S.

63

68

73

78

83

89

96

100

104

108

112

116

120

122

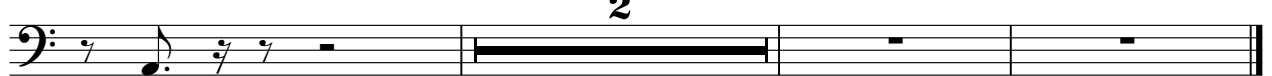

# Il Giorno Prima - (I) Ant

♩ = 85,000282

7

15

21

29

35

43

49

88

94

# Il Giorno Prima - (I) Ant

tk3

♩ = 85,000282

10

19

28

37

46

55

64

73

82

V.S.

91

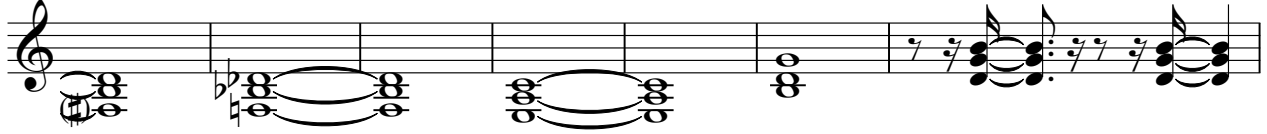

98

101

104

107

110

113

116

120

# Il Giorno Prima - (I) Ant

tk5

♩ = 85,000282

V.S.

36

41

44

47

50

86

89

92

95

Il Giorno Prima - (I) Ant

♩ = 85,000282

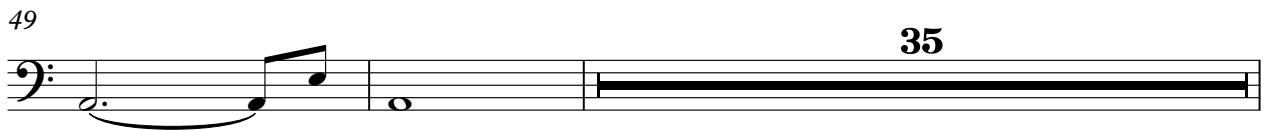

2

tk9

86

91

95

29

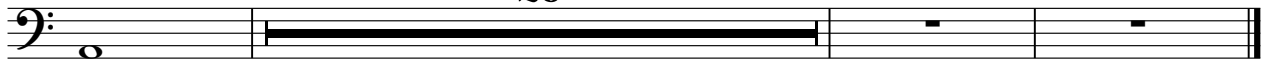

# Il Giorno Prima - (I) Ant

tk1

♩ = 85,000282

2

tk1

97

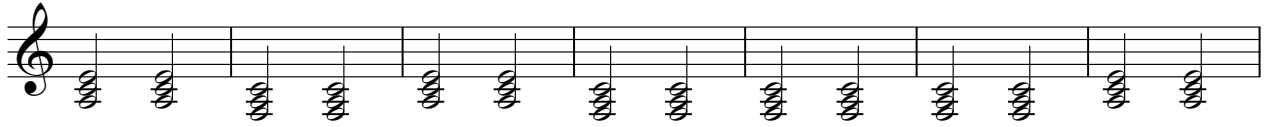

104

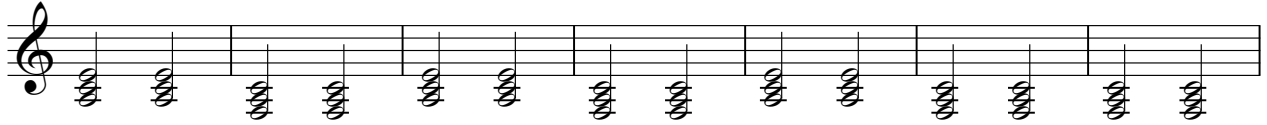

111

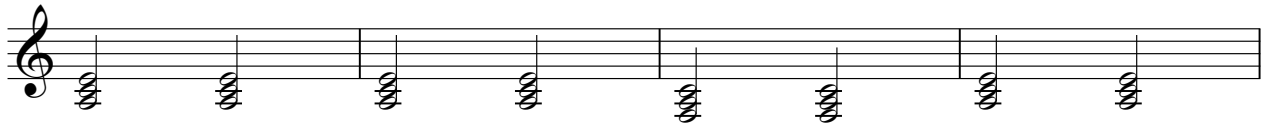

115

