

♩ = 85,000046

Panpipes

Percussion

Jazz Guitar

Jazz Guitar

Jazz Guitar

Electric Guitar

Kora

5-string Electric Bass

Electric Piano

Rock Organ

Synth Strings

Orchestra Hit

FX 5 (Brightness)

Solo

♩ = 85,000046

...NOSTALGIA (ANDRE') Ah ah mm eh

4

Pan.

Perc.

J. Gtr.

J. Gtr.

E. Bass

E. Piano

Solo

eh eh eh eh eh eh

6

Pan.

Perc.

J. Gtr.

J. Gtr.

Kora

E. Bass

E. Piano

Solo

ah ah mm eh

8

Pan.

Perc.

J. Gtr.

J. Gtr.

Kora

E. Bass

E. Piano

Solo

eh eh eh eh eh eh eh

10

Pan.

Perc.

J. Gtr.

J. Gtr.

Kora

E. Bass

E. Piano

Solo

Ri cordo anco ra quel le not ti sul la spiagia alma re

12

Pan.

Perc.

E. Bass

E. Piano

Solo

quato affer ra vo le tuema ni perpo ter vo la re e poi pla na re sultucco re perpo ter torna re.

15

Pan.

Perc.

J. Gtr.

J. Gtr.

E. Bass

E. Piano

Solo

Tuche te ne vi queltuo amo re imprigio na to e nel la mia te sta, nei pen sie ri, nient' al tro che te.

17

Pan.
Perc.
J. Gtr.
J. Gtr.
E. Bass
E. Piano
Solo

Qua li pia ce ri, de si de ri sca tu ri vi den tro di me.

19

Pan.
Perc.
J. Gtr.
J. Gtr.
E. Piano
Syn. Str.
Solo

Io non a mo che te, e non a mo che te

21

Pan.

Perc.

J. Gtr.

J. Gtr.

E. Piano

Syn. Str.

Solo

e' il no stro u ni co gran de a mo re che c'e' in me...

23

Pan.

Perc.

J. Gtr.

J. Gtr.

J. Gtr.

Kora

E. Bass

FX 5

Solo

E che c'e' in me, e che c'e' in me e che c'e' in me_ e_e_

25

Pan.

Perc.

J. Gtr.

J. Gtr.

J. Gtr.

Kora

E. Bass

FX 5

Solo

e E che c'e'in me, e che c'e'in me, me me me me me_ e e che c'e'in

27

Pan.

Perc.

J. Gtr.

J. Gtr.

J. Gtr.

E. Piano

Solo

me...

29

Pan.

Perc.

J. Gtr.

E. Gtr.

E. Bass

E. Piano

Orch. Hit

Solo

Io per te bam bi na co sa non fa re_ ei e con il laccio akuo re allo ra me ne andrei

31

Pan.

Perc.

J. Gtr.

E. Gtr.

E. Bass

E. Piano

Orch. Hit

Solo

ma por te rei conme le co sepiu' impor tan ti. m m

33

I miei ricor di, le mie co rse, le mie fan ta si e, mi pia cereb be da mo ri re anhe portar le a due.

35

Epoi al la fi nechiu der le in solœuo re, in un so lo cuo re_e, in un so lo cuo re_e

37

Pan.

Perc.

E. Piano

Organ

Syn. Str.

Solo

E io non a mo che te, e non a mo che te

39

Pan.

E. Piano

Organ

Syn. Str.

FX 5

Solo

e' il no stro u ni co gran de a mo re che e c'e' in me...

41

Pan.

Perc.

J. Gtr.

J. Gtr.

J. Gtr.

Kora

E. Bass

E. Piano

Organ

FX 5

Solo

E che'e' ime, e chec'e' ime, e che c'e' in me_e_

43

Pan.

Perc.

J. Gtr.

J. Gtr.

J. Gtr.

Kora

E. Bass

FX 5

Solo

e E che'e' in me, e che c'e' in me, me me me me me_e_ e che c'e' in

45

Pan.

Perc.

J. Gtr.

J. Gtr.

J. Gtr.

Kora

E. Bass

Organ

FX 5

Solo

me E che'e' in me, e che'e' in me, e che c'e' in me_e_

47

Pan.

Perc.

J. Gtr.

J. Gtr.

J. Gtr.

Kora

E. Bass

Organ

FX 5

Solo

e E che'e' in me, e che c'e' in me me me me me_e e che c'e' in

49

Pan.

Perc.

J. Gtr.

J. Gtr.

J. Gtr.

Kora

E. Bass

E. Piano

Solo

me... Um m m m

51

Pan.

Perc.

J. Gtr.

J. Gtr.

Kora

E. Bass

E. Piano

Organ

Solo

m Uh uh uh uh uh uh

53

Pan.

Perc.

J. Gtr.

J. Gtr.

J. Gtr.

E. Gtr.

E. Bass

Solo

E non'ehien teproprio nieņ che ci pu'fer mare se strin go an co rale tue ma ni sono la'avo la re

55

Pan.

Perc.

J. Gtr.

J. Gtr.

J. Gtr.

E. Gtr.

E. Bass

FX 5

Solo

e re spi ra reil tuøe spi ro perpo ter ti, po ter ti a ma reper po ter ti a ma re_e.

57

Pan.

Perc.

J. Gtr.

J. Gtr.

E. Gtr.

E. Bass

Organ

Solo

Tu che te ne vi quito a mo re impri gio na to e nel la miate sta, nei pe nsie ri, nient' al tro che te

59

Pan.

Perc.

J. Gtr.

J. Gtr.

E. Gtr.

E. Bass

Organ

FX 5

Solo

qua li pia ce ri, de si de ri sca tu ri vi den tro me_ eden tro me_ e, den tro me...

61

Pan.
Perc.
J. Gtr.
J. Gtr.
J. Gtr.
Kora
E. Bass
FX 5
Solo

E che'e in me, e che'e in me, e che c'e in me_e

63

Pan.
Perc.
J. Gtr.
J. Gtr.
J. Gtr.
E. Gtr.
Kora
E. Bass
Organ
FX 5
Solo

e E che'e in me, e che c'e in me me me me_e

65

Pan.

Perc.

J. Gtr.

J. Gtr.

J. Gtr.

E. Gtr.

Kora

E. Bass

Orch. Hit

FX 5

Solo

E che c'e' in me, e che c'e' in me,

66

Pan.

Perc.

J. Gtr.

J. Gtr.

J. Gtr.

Kora

E. Bass

FX 5

Solo

e che c'e' in me, e che c'e' in me,

68

Pan.

Perc.

J. Gtr.

J. Gtr.

J. Gtr.

E. Gtr.

Kora

E. Bass

Organ

Orch. Hit

FX 5

Solo

me me me me_ e

69

Pan.

Perc.

J. Gtr.

J. Gtr.

J. Gtr.

E. Gtr.

Kora

E. Bass

Orch. Hit

FX 5

Solo

E che c'e' in me, e che c'e' in me,

70

Pan.

Perc.

J. Gtr.

J. Gtr.

J. Gtr.

Kora

E. Bass

Orch. Hit

FX 5

Solo

e che c'e' in me_ e E chée' in me, e che c'e' in

72

Pan.

Perc.

J. Gtr.

J. Gtr.

J. Gtr.

Kora

E. Bass

Orch. Hit

FX 5

Solo

me me me me_ e e che

73

c'e' in me

HEAVENMUSIC.IT

Syncro by IVAN

Panpipes

♩ = 85,000046

5

8

11

13

15

17

19

21

23

V.S.

Panpipes

Panpipes

46

48

50

53

55

57

59

61

63

65

V.S.

Panpipes

67

69

71

73

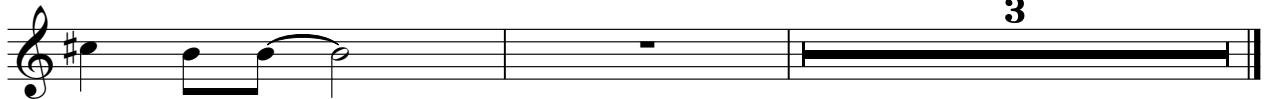

Percussion

♩ = 85,000046

5

7

9

11

13

15

17

19

21

V.S.

Percussion

Percussion

46

48

50

52

54

56

58

60

61

63

Percussion

64

65

67

68

69

71

72

Jazz Guitar

$\text{♩} = 85,000046$

3 3 3

11

16

18

19

20

21

22

24

26

V.S.

28

31

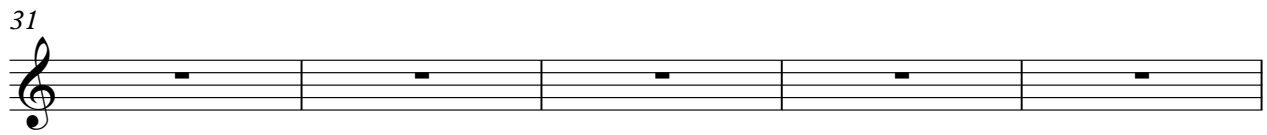

36

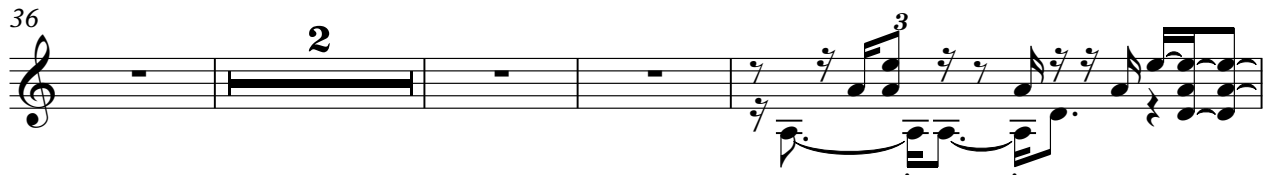

42

44

46

48

50

52

54

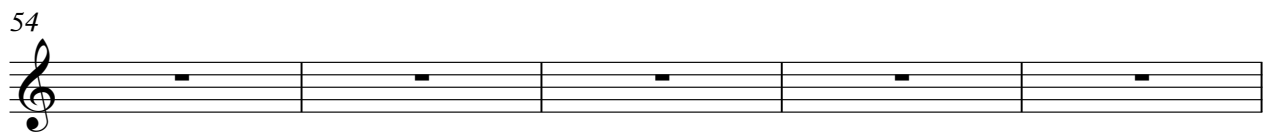

59

62

64

66

68

70

72

Jazz Guitar

♩ = 85,000046

4

6

8

10

12

16

18

20

22

V.S.

24

26

29

31

33

35

37

42

44

46

48

53

54

56

58

60

62

63

65

66

2

V.S.

67

69

70

71

73

Jazz Guitar

♩ = 85,000046

3

8

10

13

18

24

26

29

34

2

40

41

43

45

47

49

54

56

58

60

62

63

65

67

69

71

73

Electric Guitar

♩ = 85,000046

3 3 3

11

16 3

23 2

29

32

35

37 2

43

48 4

53

55

57

59

61

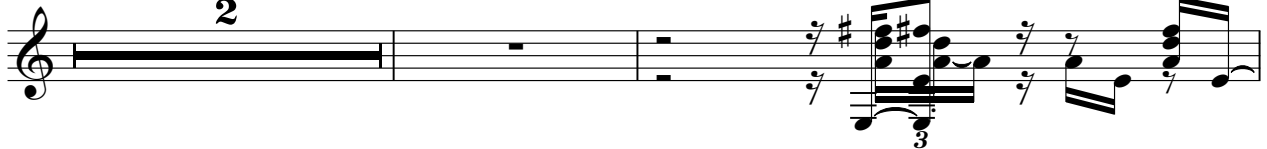

65

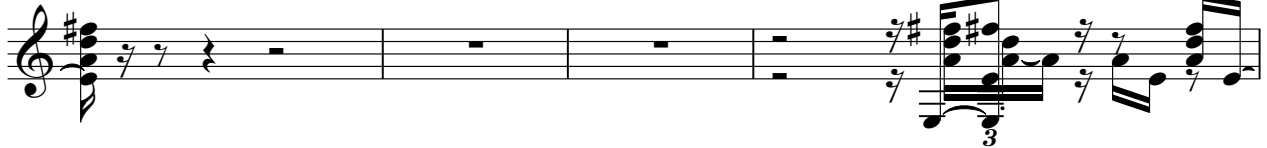

69

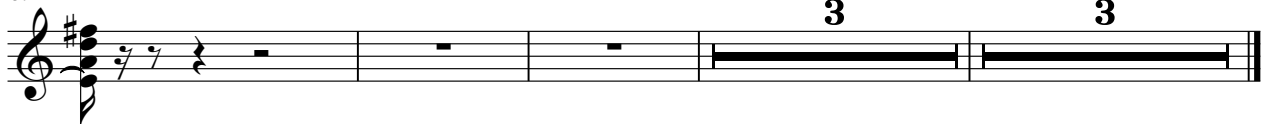

Kora

♩ = 85,000046

3 2 3

8 3 3 3

11

16 3

23 3 3

25 3 3

27 2

33 2

39

Kora

41

43

45

47

49

51

53

58

62

64

Kora

3

66

68

70

72

5-string Electric Bass

♩ = 85,000046

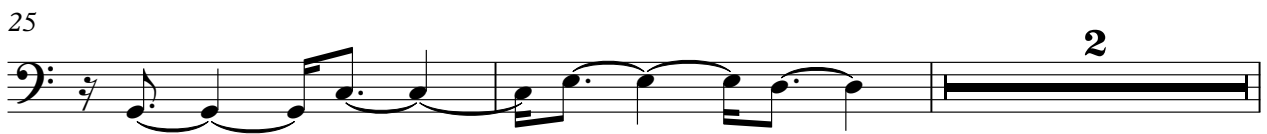
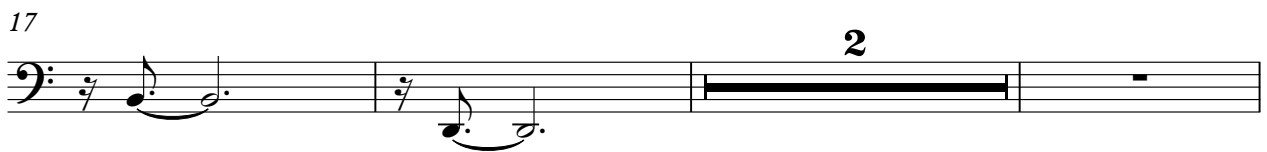
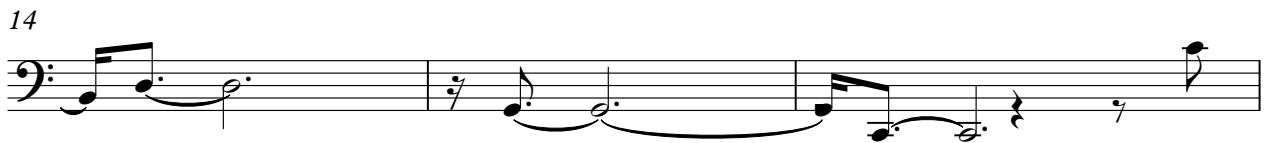
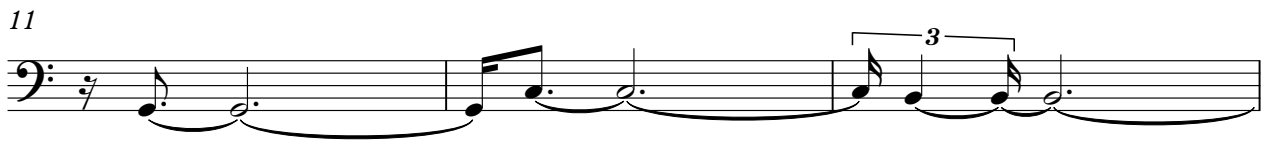

5-string Electric Bass

29

31

33

35

37

42

44

46

48

53

55

57

59

61

63

65

67

69

71

73

Electric Piano

♩ = 85,000046

5

7

9

11

14

V.S.

16

18

21

25

29

32

34

37

40

43

48

53

58

64

4

Electric Piano

71

Rock Organ

♩ = 85,000046

3 3 3

11

16 3

23 2

29

34 3

39

42

Rock Organ

45

48

54

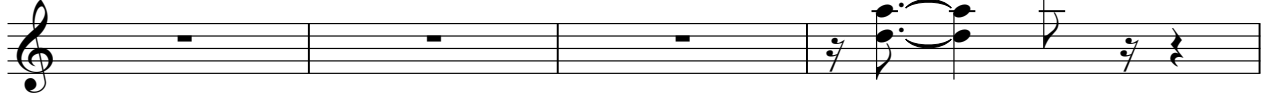

58

61

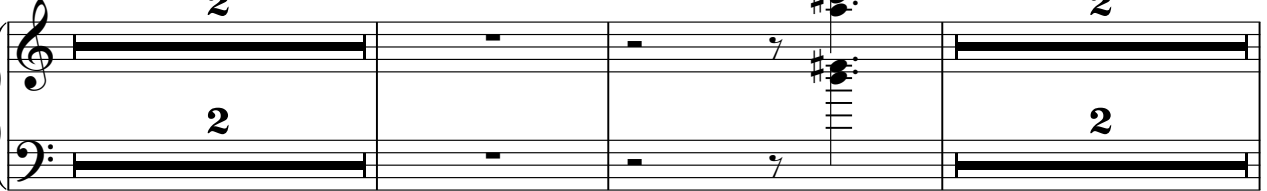

67

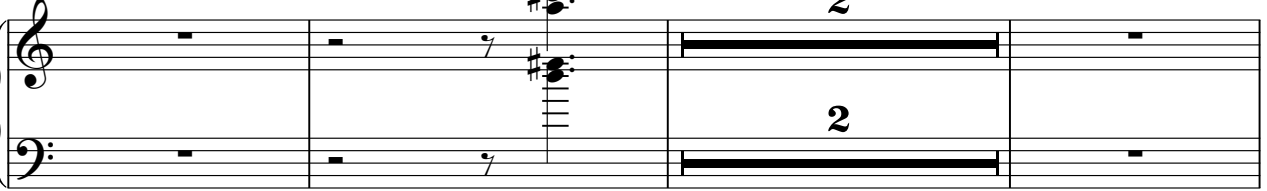

72

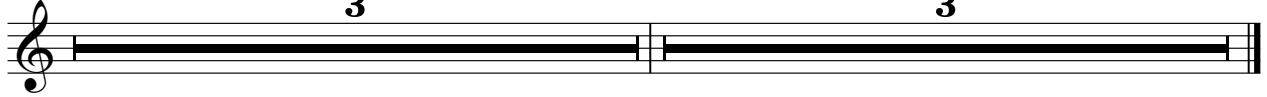

Synth Strings

♩ = 85,000046

3 3 3

11

16

21

25 2

31

36

39

43

48 4

2

Synth Strings

56

61

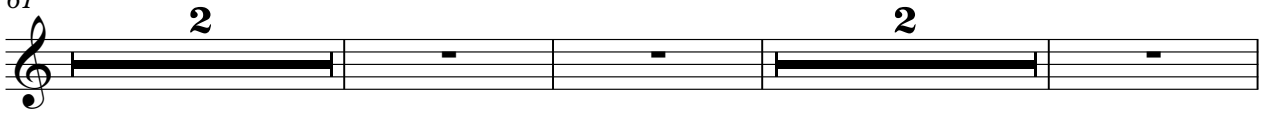

68

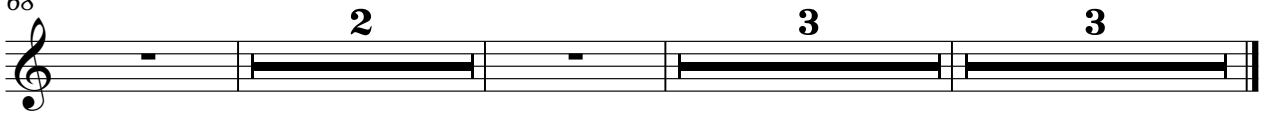

Orchestra Hit

♩ = 85,000046

3 3 3

11

16 3

23 2

29 3

31 3

33 3

35 3

37 2

43

48

4

56

61

2 2

68

3 3 3 3 3 3 3

70

3 3 3

72

2 3

FX 5 (Brightness)

♩ = 85,000046

3 3 3

11

16 3

23 3

25 3

27 2

33 3 3

35 2

FX 5 (Brightness)

40

42

44

46

48

55

58

61

64

67

FX 5 (Brightness)

3

71

Solo

♩ = 85,000046

1
NOSTRO (ANDRE') Ah mm eh eh eh eh eh

5
ahh mm eh eh eh eh eh

11
Ritornello: Quisquid agite quodafadum pter dare opia resturperare.

15
E in omni die nra in die. Quia dicitur de me. In omni die, in omni die

21
e' in stro unico grata a more che c'e' in me... E che' in me, e che' in me e che' in me

25
e E che' in me, e che' in me, menememene che' in me... Ipse habet aofare ei'

30
e in omni die nra in die. Quia dicitur de me. In omni die, in omni die

34
e non a mo che te e' il no stro u nico gran de a

38
mo re che_ e c'e' in me... E che' in me, e che' in me, e che' in me

40
mo re che_ e c'e' in me... E che' in me, e che' in me, e che' in me

43

e **E**ché ime, ecké' in memememe_eché in me **E**ché ime, **e**ché ime, ecké' ime_

47

e **E**ché ime, ecké' in memememecké in me... Ummm m Uhhhhh

53

E non più che fonae sergocla ma no la valae espiale uspetteri, po tertina ppo tertina ree.

57

Tanta quana ringioae nana trasquie nallote quipierisidiscarivi dertnoe dertnoe dertnoe...

61

Eché ime, **e**ché ime, ecké' ime_ e **E**ché ime, ecké' in memememe_e

65

Eché ime, **e**ché ime, ecké' ime_ e_ **E**ché ime, ecké' in memememe_e

69

Eché ime, **e**ché ime, ecké' ime_ e **E**ché ime, ecké' in memememe_e e che

73

c'e' ime **E**ché ime Syncro by IVAN