

Il Pulcino Ballerino - L) Ant

♩ = 142,000076

tk10

tk11

tk4

tk3

tk2

tk8

tk7

tk5

tk9

♩ = 142,000076

tk6

4

tk10

tk11

tk4

tk3

tk2

tk7

7

tk10

tk4

tk3

tk2

tk9

6

9

tk10

tk4

tk3

tk2

tk8

tk9

11

6

tk10

tk4

tk2

tk8

tk9

13

15

17

19

21

24

26

tk10

tk4

tk2

tk8

tk7

tk9

tk6

28

tk10

tk4

tk2

tk8

tk7

tk9

tk6

30

tk10

tk4

tk2

tk8

tk7

tk9

tk6

32

tk10

tk4

tk2

tk9

34 6

tk10
tk4
tk2
tk7
tk9
tk6

37

tk10
tk11
tk4
tk2
tk7
tk6

10

40

6

3

tk10

tk11

tk4

tk3

tk2

tk7

42

tk10

tk11

tk4

tk3

tk2

tk7

tk9

45 6

tk10
tk4
tk3
tk2
tk9

47 6

tk10
tk4
tk3
tk2
tk8
tk9

12

49

52

6

54

56

63

tk10

tk4

tk2

tk8

tk7

tk9

tk6

65

tk10

tk4

tk2

tk8

tk7

tk9

tk6

67

tk10

tk4

tk2

tk8

tk7

tk9

tk6

69

tk10

tk4

tk2

tk9

71 6

tk10
tk4
tk2
tk7
tk9
tk6

≡

74

tk10
tk11
tk4
tk2
tk7
tk5
tk9
tk6

77

79

81

83

tk10

tk4

tk2

tk7

tk5

tk9

tk6

85

tk10

tk4

tk2

tk9

87

6

tk10

tk4

tk2

tk7

tk9

tk6

90

tk10

tk11

tk4

tk2

tk7

tk9

tk6

93

tk10

tk11

tk4

tk3

tk2

tk7

95

tk10

tk11

tk4

tk3

tk2

tk8

tk7

tk5

tk9

tk6

tk10

Il Pulcino Ballerino - L) Ant

♩ = 142,000076

V.S.

2

tk10

22

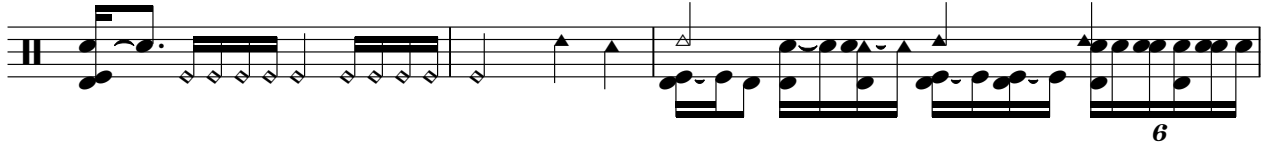

25

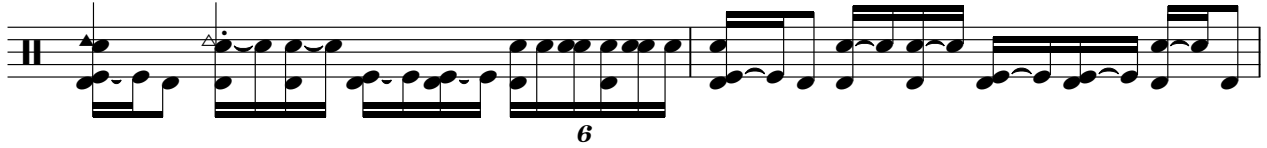

27

29

31

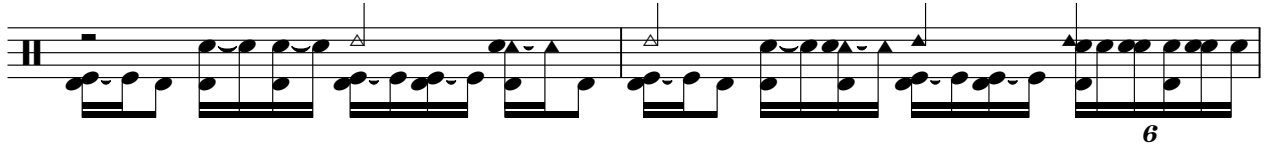

33

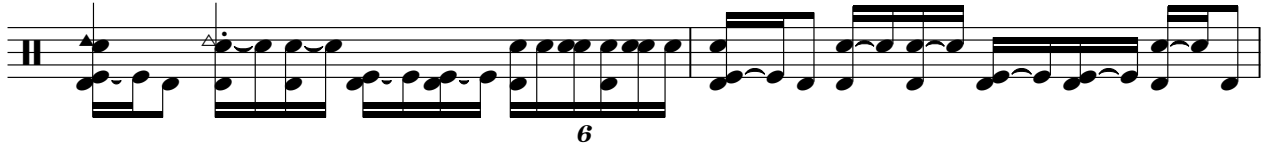

35

38

40

42

44

6

46

48

6

50

52

6

54

56

58

61

6

6

63

V.S.

65

67

69

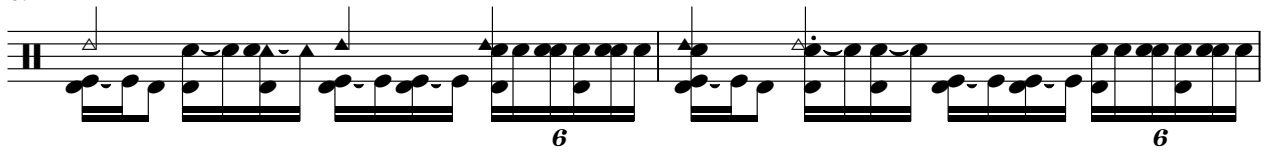

71

73

76

78

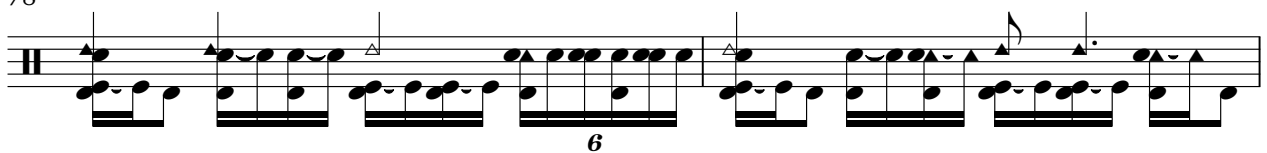

80

82

84

86

88

91

93

95

96

Il Pulcino Ballerino - L) Ant

tk11

♩ = 142,000076

5

♩ = 145,000031

8

16

19

19

40

43

8

54

19

75

14

92

95

Il Pulcino Ballerino - L) Ant

♩ = 142,000076 ♩ = 145,000031

8

13

18

23

27

31

36

39

2

43

48

53

58

62

66

71

76

85

90

94

Il Pulcino Ballerino - L) Ant

♩ = 142,000076

6

♩ = 145,000031

10

17

21

41

45

4

52

56

37

95

Il Pulcino Ballerino - L) Ant

tk2

♩ = 142,000076

♩ = 145,000031

V.S.

2

tk2

63

70

76

82

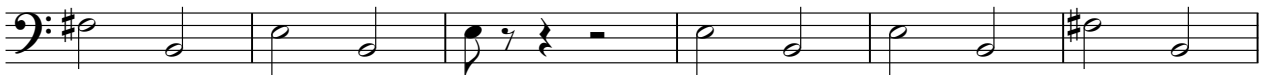

88

93

Il Pulcino Ballerino - L) Ant

♩ = 142,000076 ♩ = 145,000031

5 4

14

4

23

2

31

15

51

4

60

2

66

29

Il Pulcino Ballerino - L) Ant

♩ = 142,000076

4

♩ = 145,000

7

8

17

8

27

3

3

36

40

42

8

52

54

8

2

tk7

64

3 3

73

7

84

3

91

3 3 3 3 3 3 3 3 3 3

94

3 3 3 3 3 3 3 3 3 3

96

3 3 3 3 3 3 3 3 3 3

tk5

Il Pulcino Ballerino - L) Ant

♩ = 142,000076 ♩ = 145,000031

5 **70**

77

80

83

13

Il Pulcino Ballerino - L) Ant

♩ = 142,000076 ♩ = 145,000031

5

9

12

15

4

22

25

28

31

34

8

44

47

50

4

56

59

62

65

68

71

2

76

80

83

87

92

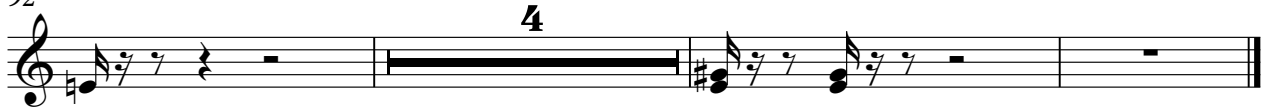

tk6

Il Pulcino Ballerino - L) Ant

♩ = 142,000076 ♩ = 145,000031

5 21 3

31

3

38

24

65

3 3

75

7

85

3

91

5