

Il Valzer Del Moscerino - L) Ant

♩ = 109,000145

2

3 $\text{♩} = 120,000000$ $\text{♩} = 100,000000$

tk6

tk10

tk4

tk2

tk3

tk7

5 $\text{♩} = 140,000137$

tk6

tk10

tk4

tk2

tk8

tk3

tk7

9

tk6

tk10

tk4

tk2

tk8

tk7

13

♩ = 120,000000

tk6

tk10

tk4

tk2

tk8

tk7

21

tk6
tk10
tk4
tk2
tk8
tk3
tk7

23

tk6
tk10
tk4
tk2
tk8
tk3
tk7

25

tk6

tk10

tk4

tk2

tk8

tk3

tk7

27

tk6

tk10

tk4

tk2

tk8

tk3

tk7

29

tk6

tk10

tk4

tk2

tk8

tk3

tk7

tk5

31

35

tk6

tk10

tk4

tk2

tk8

tk3

tk7

tk5

37

tk6

tk10

tk4

tk2

tk8

tk3

tk7

tk5

39

tk6

tk10

tk4

tk2

tk8

tk3

tk7

tk5

41 $\text{♩} = 140,000137$

tk6

tk10

tk4

tk2

tk8

tk3

tk7

45

tk6

tk10

tk4

tk2

tk8

tk3

tk7

49

♩ = 120,000000

tk6

tk10

tk4

tk2

tk8

tk3

tk7

53 $\text{♩} = 89,000038$ $\text{♩} = 69,0000137$ $\text{♩} = 160,000000$

tk6

tk10

tk4

tk2

tk8

tk3

tk7

6 6

55

tk6

tk10

tk4

tk2

tk8

tk3

tk7

57

tk6

tk10

tk4

tk2

tk8

tk3

tk7

59

tk6

tk10

tk4

tk2

tk8

tk3

tk7

61

tk6
tk10
tk4
tk2
tk8
tk3
tk7

63

tk6
tk10
tk4
tk2
tk8
tk3
tk7

♩ = 163,000076

65

67

tk6

tk10

tk4

tk2

tk8

tk3

tk7

tk5

69

tk6

tk10

tk4

tk2

tk8

tk3

tk7

tk5

71

73

75

tk6

tk10

tk4

tk2

tk8

tk3

tk7

tk5

77 $\text{♩} = 140,000137$

tk6

tk10

tk4

tk2

tk8

tk3

tk7

81

tk6

tk10

tk4

tk2

tk8

tk3

tk7

85

♩ = 120,000000

tk6

tk10

tk4

tk2

tk8

tk3

tk7

89 $\text{♩} = 89,000038$ $\text{♩} = 80,000000$ $\text{♩} = 160,000000$

tk6

tk10

tk4

tk2

tk8

tk3

tk7

6 6

91

tk6

tk10

tk4

tk2

tk8

tk3

tk7

93

tk6
tk10
tk4
tk2
tk8
tk3
tk7

95

tk6
tk10
tk4
tk2
tk8
tk3
tk7

97

tk6
tk10
tk4
tk2
tk8
tk3
tk7

99

= 163,000076

tk6
tk10
tk4
tk2
tk8
tk3
tk7

101

tk6

tk10

tk4

tk2

tk8

tk3

tk7

tk5

103

- **tk6**: Treble clef, starts with a whole note chord (Bb, D, F, Ab) in the first measure, followed by a long, multi-measure rest.
- **tk10**: Treble clef, contains a rhythmic pattern of eighth notes with slurs and accents.
- **tk4**: Treble clef, contains a simple sequence of quarter notes.
- **tk2**: Bass clef, contains a sequence of notes with a slur and a multi-measure rest.
- **tk8**: Treble clef, contains a sequence of chords with rhythmic notation (slashes and flags).
- **tk3**: Treble clef, contains a sequence of notes with a slur and a multi-measure rest.
- **tk7**: Treble clef, contains a sequence of notes with rhythmic notation and a multi-measure rest.
- **tk5**: Treble clef, contains a simple sequence of quarter notes.

105

107 $\text{♩} = 167,000198$

tk6

tk10

tk4

tk2

tk8

tk3

tk7

$\text{♩} = 167,000198$

tk5

109

111

tk6

tk10

tk4

tk2

tk8

tk3

tk7

tk5

113 $\text{♩} = 172,000107$

tk6

tk10

tk4

tk2

tk8

tk3

tk7

tk5

$\text{♩} = 172,000107$

115

tk6

tk10

tk4

tk2

tk8

tk3

tk7

tk5

117

119

tk6

tk10

tk4

tk2

tk8

tk3

tk7

tk5

121

tk6

tk10

tk4

tk2

tk8

tk3

tk7

123

tk6

tk10

tk4

tk2

tk8

tk3

tk7

125

tk6

tk10

tk4

tk2

tk8

tk3

tk7

127

Il Valzer Del Moscerino - L) Ant

tk6

♩ = 109,000145 ♩ = 120,000000 ♩ = 100,000000 ♩ = 140,000137

2

8

13

19

25

32

39

44

49

55

V.S.

2

tk6

♩ = 163,000076

61

68

♩ = 140,000137

75

80

♩ = 120,000000 ♩ = 89,000038 ♩ = 85,000000

85

91

♩ = 163,000076

97

♩ = 167,000198

104

♩ = 172,000107

111

118

122

Il Valzer Del Moscerino - L) Ant

tk10

♩ = 109,000145

♩ = 120,000000

♩ = 100,000000

♩ = 140,000137

7

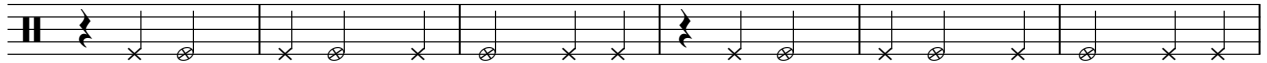

13

♩ = 120,000000

♩ = 89,000038

18

♩ = 150,000000

21

24

27

30

33

36

V.S.

2

tk10

$\text{♩} = 140,000137$

39

42

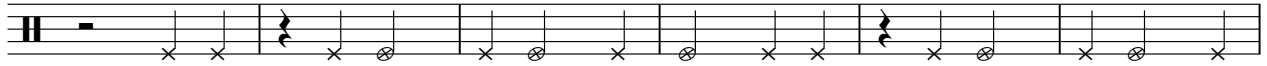

48

$\text{♩} = 120,000000$ $\text{♩} = 89,000038$

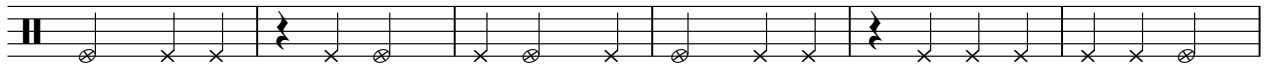

54 $\text{♩} = 69,000000$ $\text{♩} = 160,000000$

57

60

62

65

$\text{♩} = 163,000076$

68

70

73

76

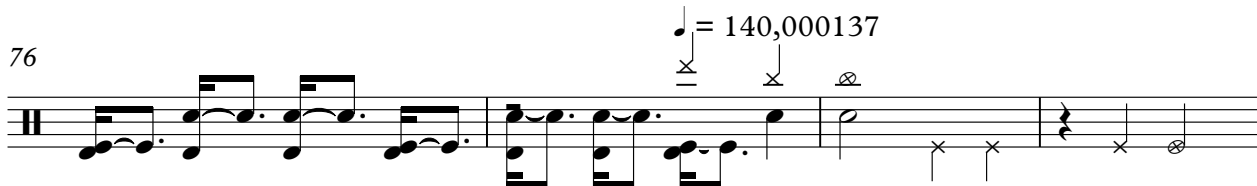

80

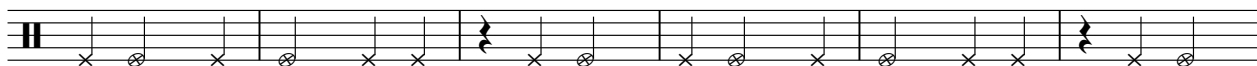

86

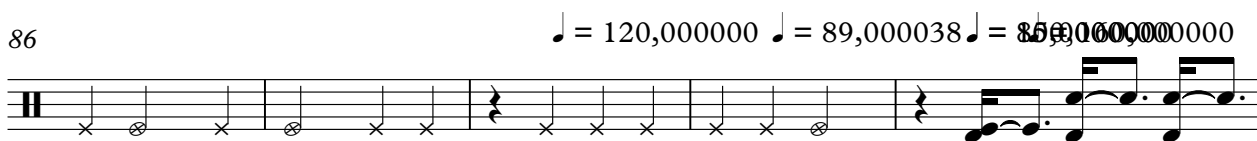

91

94

97

99

102

105

V.S.

4

tk10

107

$\text{♩} = 167,000198$

110

113

$\text{♩} = 172,000107$

117

121

125

Il Valzer Del Moscerino - L) Ant

tk4

♩ = 109,000145 ♩ = 120,000000 ♩ = 100,000000 ♩ = 140,000137

7

12

♩ = 120,000000

17

♩ = 89,000038 ♩ = 80,000000

23

29

36

♩ = 140,000137

98 $\text{♩} = 163,000076$

104 $\text{♩} = 167,000198$

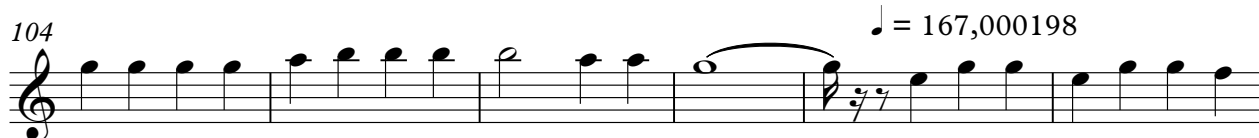

110 $\text{♩} = 172,000107$

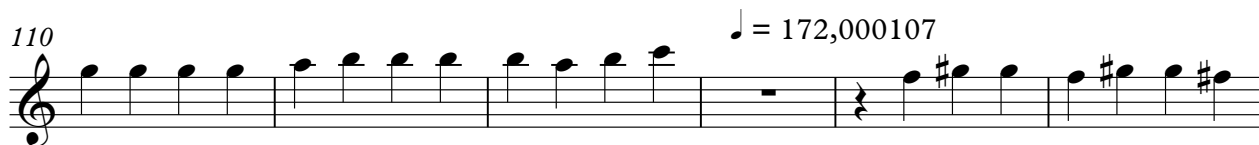

116

122

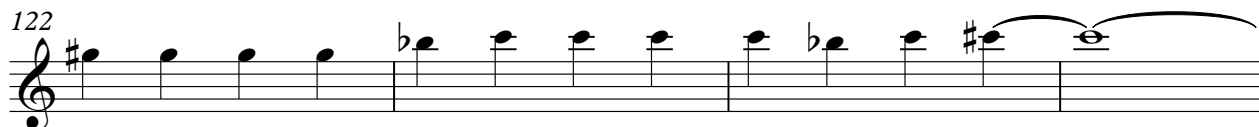

126

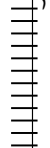

Il Valzer Del Moscerino - L) Ant

tk2

♩ = 109,000145

♩ = 120,000000 ♩ = 100,000000 ♩ = 140,000137

8

15

♩ = 120,000000 ♩ = 89,000038 ♩ = 140,000000

22

29

36

♩ = 140,000137

43

50

♩ = 120,000000 ♩ = 89,000038 ♩ = 140,000000

57

64

♩ = 163,000076

V.S.

71

78

85

♩ = 120,000000 ♩ = 89,000038 ♩ = 85,000000

92

99

♩ = 163,000076

106

♩ = 167,000198

113

♩ = 172,000107

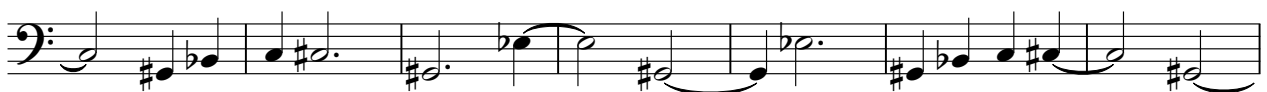

120

125

Il Valzer Del Moscerino - L) Ant

tk8

$\text{♩} = 109,000145$ $\text{♩} = 120,000000$ $\text{♩} = 109,000137$

2

9

14 $\text{♩} = 120,000000$ $\text{♩} = 89,000038$ $\text{♩} = 85,000000$

19

23

27

31

35

39 $\text{♩} = 140,000137$

44

V.S.

93

97 ♩ = 163,000076

101

105 ♩ = 167,000198

109

113 ♩ = 172,000107

117

121

125

Il Valzer Del Moscerino - L) Ant

tk3

♩ = 109,000145

♩ = 120,000000

4 ♩ = 100,000000 ♩ = 140,000137 ♩ = 120,000000 = 89,0000

18 ♩ = 150,000000000

25

32

39 ♩ = 140,000137

46

51 ♩ = 120,000000 ♩ = 89,000038 ♩ = 89,00000000

58

65 ♩ = 163,000076

V.S.

71

77 $\text{♩} = 140,000137$

83

88 $\text{♩} = 120,000000$ $\text{♩} = 89,000038$ $\text{♩} = 860,000000$

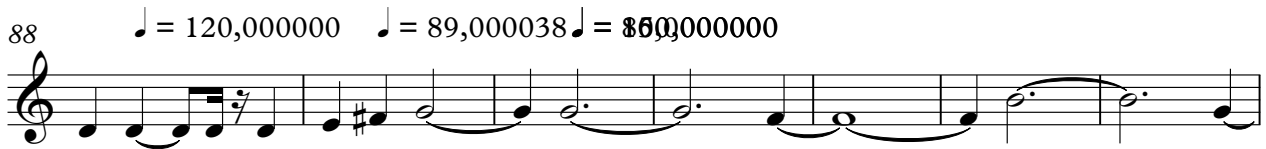

95 $\text{♩} = 163,0000$

101

107 $\text{♩} = 167,000198$

113 $\text{♩} = 172,000107$

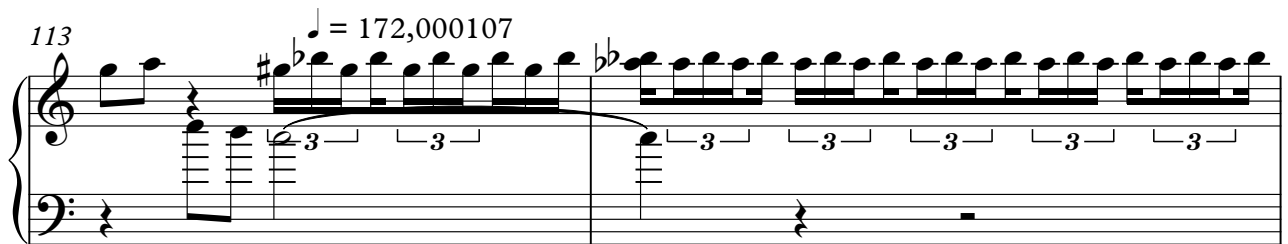

115

117

120

122

125

Il Valzer Del Moscerino - L) Ant

tk7

♩ = 109,000145 ♩ = 120,000000 ♩ = 100,000000 ♩ = 140,000137

6

10

15

18

22

25

28

V.S.

32

35

38

41

♩ = 140,000137

45

49

♩ = 120,000000

53

♩ = 89,000038

♩ = 69,000000

56

59

62

65

♩ = 163,000076

69

72

75

♩ = 140,000137

79

83

V.S.

4

88 $\text{♩} = 120,000000$ tk7 $\text{♩} = 89,000038$ $\text{♩} = 81,500000$ $\text{♩} = 81,500000$

91

94

97

100 $\text{♩} = 163,000076$

104

107 $\text{♩} = 167,000198$

110

113 ♩ = 172,000107

117

119

122

125

