

Illegal 2001 - Alles Aus Liebe

♩ = 188,005264

11

DRUMS

MUTED GTR

STEEL GTR

FRETLESS

ORGAN 1

MELODY

WARM PAD

A.PIANO 1

15

DRUMS

MUTED GTR

STEEL GTR

FRETLESS

MELODY

19

DRUMS

MUTED GTR

STEEL GTR

FRETLESS

MELODY

23

DRUMS

MUTED GTR

STEEL GTR

FRETLESS

MELODY

27

DRUMS

MUTED GTR

STEEL GTR

FRETLESS

MELODY

WARM PAD

31

DRUMS

MUTED GTR

STEEL GTR

FRETLESS

ORGAN 1

MELODY

WARM PAD

35

DRUMS

MUTED GTR

STEEL GTR

FRETLESS

CHOIR AAHS

ORGAN 1

MELODY

WARM PAD

A.PIANO 1

39

DRUMS

MUTED GTR

STEEL GTR

FRETLESS

CHOIR AAHS

ORGAN 1

MELODY

FANTASIA

A.PIANO 1

44

DRUMS

MUTED GTR

STEEL GTR

FRETLESS

CHOIR AAHS

ORGAN 1

MELODY

FANTASIA

A.PIANO 1

48

DRUMS

MUTED GTR

STEEL GTR

FRETLESS

CHOIR AAHS

ORGAN 1

MELODY

FANTASIA

A.PIANO 1

53

DRUMS

MUTED GTR

STEEL GTR

FRETLESS

ORGAN 1

MELODY

FANTASIA

58

DRUMS

MUTED GTR

STEEL GTR

FRETLESS

MELODY

62

DRUMS

MUTED GTR

STEEL GTR

FRETLESS

MELODY

66

DRUMS

MUTED GTR

STEEL GTR

FRETLESS

MELODY

70

DRUMS

MUTED GTR

STEEL GTR

FRETLESS

MELODY

74

DRUMS

MUTED GTR

STEEL GTR

FRETLESS

MELODY

WARM PAD

78

DRUMS

MUTED GTR

STEEL GTR

FRETLESS

ORGAN 1

MELODY

WARM PAD

81

DRUMS

MUTED GTR

STEEL GTR

FRETLESS

CHOIR AAHS

ORGAN 1

MELODY

WARM PAD

A.PIANO 1

85

DRUMS

MUTED GTR

STEEL GTR

FRETLESS

CHOIR AAHS

ORGAN 1

MELODY

FANTASIA

A.PIANO 1

90

DRUMS

MUTED GTR

STEEL GTR

FRETLESS

CHOIR AAHS

ORGAN 1

MELODY

FANTASIA

A.PIANO 1

94

DRUMS
MUTED GTR
STEEL GTR
FRETLESS
CHOIR AAHS
ORGAN 1
MELODY
FANTASIA
A.PIANO 1

99

DRUMS
MUTED GTR
STEEL GTR
FRETLESS
ORGAN 1
MELODY
FANTASIA
A.PIANO 1

104

DRUMS

MUTED GTR

STEEL GTR

FRETLESS

ORGAN 1

A.PIANO 1

108

DRUMS

MUTED GTR

STEEL GTR

FRETLESS

ORGAN 1

MELODY

A.PIANO 1

113

DRUMS

MUTED GTR

FRETLESS

MELODY

119

DRUMS

STEEL GTR

FRETLESS

MELODY

124

DRUMS

MUTED GTR

STEEL GTR

FRETLESS

MELODY

WARM PAD

128

DRUMS

MUTED GTR

STEEL GTR

FRETLESS

CHOIR AAHS

ORGAN 1

MELODY

WARM PAD

132

DRUMS

MUTED GTR

STEEL GTR

FRETLESS

CHOIR AAHS

ORGAN 1

MELODY

FANTASIA

WARM PAD

A.PIANO 1

137

DRUMS

MUTED GTR

STEEL GTR

FRETLESS

CHOIR AAHS

ORGAN 1

MELODY

FANTASIA

A.PIANO 1

141

DRUMS

STEEL GTR

DISTORTION

FRETLESS

CHOIR AAHS

ORGAN 1

MELODY

FANTASIA

A.PIANO 1

145

DRUMS

STEEL GTR

DISTORTION

FRETLESS

CHOIR AAHS

ORGAN 1

MELODY

FANTASIA

A.PIANO 1

149

DRUMS

STEEL GTR

DISTORTION

FRETLESS

CHOIR AAHS

ORGAN 1

MELODY

FANTASIA

A.PIANO 1

154

DRUMS

STEEL GTR

DISTORTION

FRETLESS

CHOIR AAHS

ORGAN 1

MELODY

FANTASIA

A.PIANO 1

158

DRUMS

STEEL GTR

DISTORTION

FRETLESS

CHOIR AAHS

ORGAN 1

MELODY

FANTASIA

A.PIANO 1

163

DRUMS

STEEL GTR

DISTORTION

FRETLESS

CHOIR AAHS

ORGAN 1

MELODY

FANTASIA

A.PIANO 1

167

DRUMS

STEEL GTR

DISTORTION

FRETLESS

CHOIR AAHS

ORGAN 1

MELODY

FANTASIA

A.PIANO 1

170

- STEEL GTR:** Plays a series of chords, primarily triads, with some chromatic movement in the bass line.

DRUMS

Illegal 2001 - Alles Aus Liebe

♩ = 188,005264

4/4

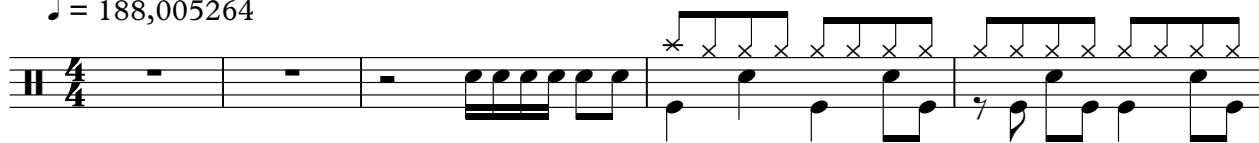

6

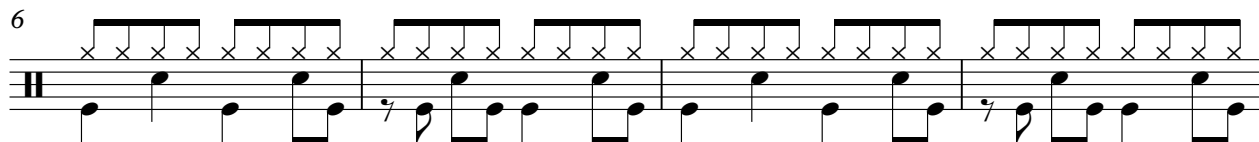

10

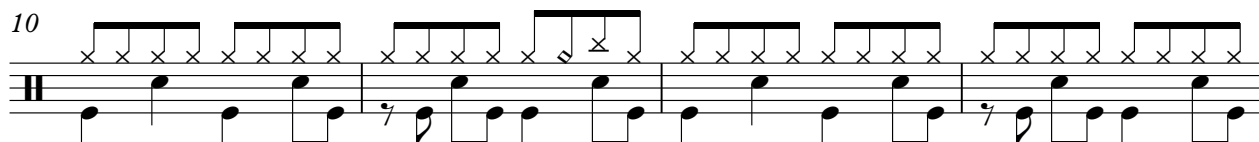

14

18

22

26

30

33

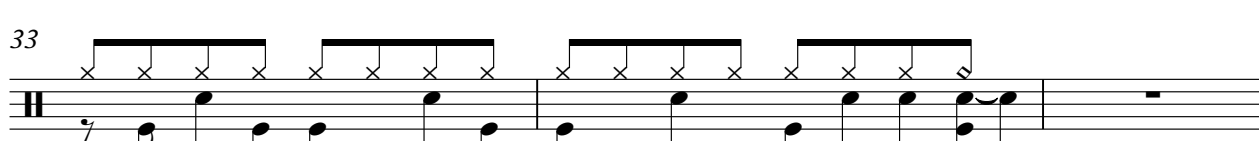

DRUMS

DRUMS

76

80

84

88

92

96

100

103

107

111

V.S.

116

121

125

129

134

138

142

146

150

154

DRUMS

158

162

166

170

♩ = 188,005264

2

7

12

17

22

27

31

36

41

46

51

56

61

66

71

76

81

86

91

96

101

106

117

129

134

139

$\text{♩} = 188,005264$

2

7

11

14

17

20

23

26

29

32

V.S.

73

76

79

82

86

90

94

98

102

106

120

2

125

128

131

135

139

143

147

151

155

159

163

167

170

DISTORTION

Illegal 2001 - Alles Aus Liebe

♩ = 188,005264

139

146

155

164

169

2

FRETLESS

Illegal 2001 - Alles Aus Liebe

♩ = 188,005264

2

7

11

15

19

23

27

32

36

41

V.S.

46

51

56

61

65

69

73

78

82

87

92

97

102

107

111

115

119

123

128

134

V.S.

139

144

149

154

159

164

169

♩ = 188,005264

34

38

44

49 **31**

83

88

94 **33**

131

136

141

145

150

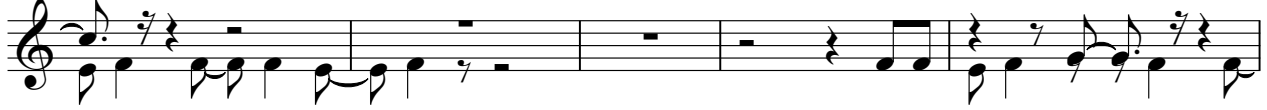

155

160

165

169

ORGAN 1

Illegal 2001 - Alles Aus Liebe

♩ = 188,005264

6

11

20

20

35

40

47

52

24

141

148

155

162

168

Illegal 2001 - Alles Aus Liebe

MELODY

♩ = 188,005264

9

14

18

22

26

30

34

38

42

V.S.

89

93

97

109

113

117

121

125

129

133

FANTASIA

Illegal 2001 - Alles Aus Liebe

♩ = 188,005264

37 2

43 2 2

51 31 2

86 2 2 2

94 2

101 35 2

141 3 2 3

152 2 3 2

161 2 3

168 3 2

WARM PAD

Illegal 2001 - Alles Aus Liebe

♩ = 188,005264

2

8

16

28

34

38

75

81

43

127

40

2

♩ = 188,005264

2

8

12 24

39

43

47

50 30

82

86

90

94

98

105

109

136

140

144

148

152

156

160

164

168

171

