

# Illegal 2001 - Einmal Um Die Erde

♩ = 76,000351

MELODY

TENOR SAX

DRUMS

MUTED GTR

DISTORTION

FRETLESS

CHOIR AAHS

ORGAN 3

♩ = 76,000351

SYN STR 1

A.PIANO 1

MELODY

A.PIANO 1

MELODY

A.PIANO 1

22

MELODY

DRUMS

MUTED GTR

FRETLESS

CHOIR AAHS

SYN STR 1

A.PIANO 1

24

MELODY

DRUMS

MUTED GTR

FRETLESS

CHOIR AAHS

SYN STR 1

A.PIANO 1

26

MELODY

DRUMS

MUTED GTR

FRETLESS

CHOIR AAHS

SYN STR 1

A.PIANO 1

29

MELODY

DRUMS

MUTED GTR

FRETLESS

A.PIANO 1

30

MELODY

DRUMS

MUTED GTR

FRETLESS

A.PIANO 1

32

MELODY

DRUMS

MUTED GTR

FRETLESS

A.PIANO 1

34

MELODY

DRUMS

MUTED GTR

FRETLESS

A.PIANO 1

36

MELODY

DRUMS

MUTED GTR

FRETLESS

A.PIANO 1

Measures 38, 40, and 42 are marked with double bar lines and repeat signs on the left side of the score.

44

MELODY

DRUMS

MUTED GTR

DISTORTION

FRETLESS

CHOIR AAHS

SYN STR 1

A.PIANO 1

46

MELODY

DRUMS

MUTED GTR

DISTORTION

FRETLESS

CHOIR AAHS

SYN STR 1

A.PIANO 1

48

MELODY

DRUMS

MUTED GTR

DISTORTION

FRETLESS

CHOIR AAHS

ORGAN 3

SYN STR 1

A.PIANO 1

50

MELODY

DRUMS

MUTED GTR

DISTORTION

FRETLESS

CHOIR AAHS

ORGAN 3

SYN STR 1

A.PIANO 1

52

MELODY

DRUMS

MUTED GTR

FRETLESS

SYN STR 1

A.PIANO 1

54

MELODY

DRUMS

MUTED GTR

FRETLESS

ORGAN 3

SYN STR 1

A.PIANO 1

56

MELODY

DRUMS

MUTED GTR

FRETLESS

ORGAN 3

SYN STR 1

A.PIANO 1

58

MELODY

TENOR SAX

DRUMS

MUTED GTR

FRETLESS

CHOIR AAHS

ORGAN 3

SYN STR 1

A.PIANO 1

60

TENOR SAX

DRUMS

MUTED GTR

FRETLESS

ORGAN 3

SYN STR 1

A.PIANO 1

63

TENOR SAX

DRUMS

MUTED GTR

FRETLESS

CHOIR AAHS

ORGAN 3

SYN STR 1

A.PIANO 1

65

TENOR SAX

DRUMS

MUTED GTR

FRETLESS

CHOIR AAHS

ORGAN 3

SYN STR 1

A.PIANO 1

67

MELODY

TENOR SAX

DRUMS

MUTED GTR

FRETLESS

CHOIR AAHS

ORGAN 3

SYN STR 1

A.PIANO 1

69

MELODY

TENOR SAX

DRUMS

MUTED GTR

FRETLESS

CHOIR AAHS

ORGAN 3

SYN STR 1

A.PIANO 1

72

MELODY

TENOR SAX

DRUMS

MUTED GTR

FRETLESS

CHOIR AAHS

ORGAN 3

SYN STR 1

A.PIANO 1

74

MELODY

TENOR SAX

DRUMS

MUTED GTR

FRETLESS

CHOIR AAHS

ORGAN 3

SYN STR 1

A.PIANO 1

76

MELODY

TENOR SAX

DRUMS

MUTED GTR

FRETLESS

CHOIR AAHS

ORGAN 3

SYN STR 1

A.PIANO 1

79

MELODY

DRUMS

MUTED GTR

FRETLESS

CHOIR AAHS

ORGAN 3

SYN STR 1

A.PIANO 1

==

81

MELODY

DRUMS

MUTED GTR

FRETLESS

CHOIR AAHS

ORGAN 3

SYN STR 1

A.PIANO 1

83

MELODY

TENOR SAX

DRUMS

MUTED GTR

DISTORTION

FRETLESS

CHOIR AAHS

ORGAN 3

SYN STR 1

A.PIANO 1

Illegal 2001 - Einmal Um Die Erde

MELODY

♩ = 76,000351

6

9

12

15

18

21

24

27

30

V.S.

33

36

39

42

45

48

51

54

57

69

MELODY

73

77

81

TENOR SAX

Illegal 2001 - Einmal Um Die Erde

♩ = 76,000351

57

61

65

69

73

77

5 2

DRUMS

Illegal 2001 - Einmal Um Die Erde

♩ = 76,000351

8

12

16

20

24

28

31

34

38

42

V.S.

DRUMS

46

50

53

57

60

64

67

70

73

76

DRUMS

80

83

2

MUTED GTR

Illegal 2001 - Einmal Um Die Erde

♩ = 76,000351

8

14

19

22

25

29

34

37

MUTED GTR

41

44

47

50

53

56

59

62

65

68

MUTED GTR

72

75

78

81

83

DISTORTION

Illegal 2001 - Einmal Um Die Erde

♩ = 76,000351

**40**

45

49

**33** **2**

♩ = 76,000351

8

13

18

23

28

33

38

43

48

53

V.S.

2

FRETLESS

57

61

66

71

76

80

2

♩ = 76,000351

21

26

48

60

68

72

77

80

2

ORGAN 3

Illegal 2001 - Einmal Um Die Erde

♩ = 76,000351

54

60

67

74

80

# Illegal 2001 - Einmal Um Die Erde

SYN STR 1

$\text{♩} = 76,000351$

17

23 16

43

49

56

63

69

76

80 2

Illegal 2001 - Einmal Um Die Erde

A.PIANO 1

♩ = 76,000351

V.S.

V.S.

72

74

77

80

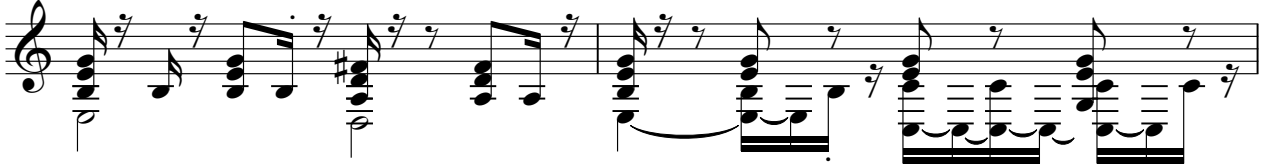

82

