

Illusion of Gaia - Memories

♩ = 132,000137

Tempo marking: ♩ = 132,000137

JD Harding

13

Picc.

Cel.

FM

Pad 5

FX 3

17

Picc.

Cel.

FM

Pad 5

FX 3

21

Picc.

Cel.

FM

Pad 5

FX 3

25

Picc.

Cel.

FM

Pad 5

FX 3

29

Picc.

Cel.

FM

Pad 5

FX 3

33

Picc.

Cel.

FM

Pad 5

FX 3

37

Picc.

Cel.

FM

Pad 5

FX 3

41

Picc.

Cel.

FM

Pad 5

FX 3

45

Cel. Musical notation for Cello (Cel.) in bass clef. It consists of four measures. The first and third measures contain a whole rest. The second and fourth measures contain a quarter note followed by a quarter rest.

FM Musical notation for FM (Finger Modulation) in treble and bass clefs. The first measure has a whole note chord in the treble clef and a whole rest in the bass clef. The second measure has a whole rest in the treble clef and a whole rest in the bass clef. The third measure has a whole note chord in the bass clef and a whole rest in the treble clef. The fourth measure has a whole rest in the bass clef and a whole rest in the treble clef.

Pad 5 Musical notation for Pad 5 in treble clef. It consists of four measures. The first measure has a whole note chord. The second measure has a whole note chord with a flat. The third and fourth measures have whole note chords.

FX 3 Musical notation for FX 3 in treble clef. It consists of four measures of eighth notes. The notes are: G4, A4, B4, C5, D5, E5, F5, G5, A5, B5, C6, D6, E6, F6, G6, A6, B6, C7.

49

Picc.

Perc.

Kora

Cel.

FM

Pad 5

FX 3

53

57

Picc.

Perc.

Kora

Cel.

Cel.

Rev. Cym.

FM

Tape Smp. Str

Pad 5

FX 3

Gun.

60

Picc.

Perc.

Kora

Cel.

FM

Tape Smp. Str

Pad 5

FX 3

Gun.

63

Picc.

Perc.

Kora

Cel.

FM

Tape Smp. Str

Pad 5

FX 3

Gun.

66

69

Picc.

Perc.

Kora

Cel.

FM

Tape Smp. Str

Pad 5

FX 3

Gun.

73

76

Picc.

Perc.

Kora

Cel.

FM

Tape Smp. Str

Pad 5

FX 3

Gun.

80

84

Picc.

Perc.

Kora

Cel.

FM

Tape Smp. Str

Pad 5

FX 3

Gun.

88

Musical score for Perc., Kora, Cel., FM, Tape Smp. Str., Pad 5, FX 3, and Gun.

105

113

116

Picc.

Perc.

Kora

Cel.

FM

Tape Smp. Str

Pad 5

FX 3

Gun.

120

124

Picc.

Perc.

Kora

Cel.

FM

Tape Smp. Str

Pad 5

FX 3

Gun.

128

Picc.

Perc.

Kora

Cel.

Rev. Cym.

FM

Tape Smp. Str

Pad 5

FX 3

Gun.

132

Picc.

Cel.

FM

Pad 5

FX 3

136

Picc.

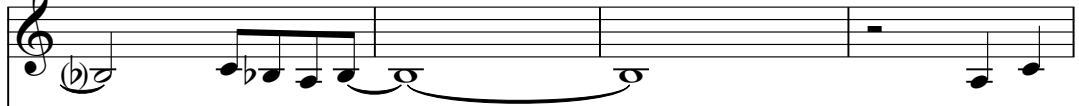

Cel.

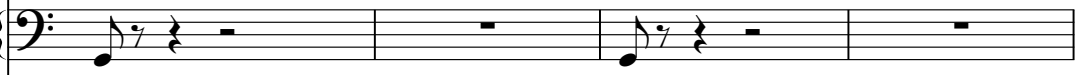

FM

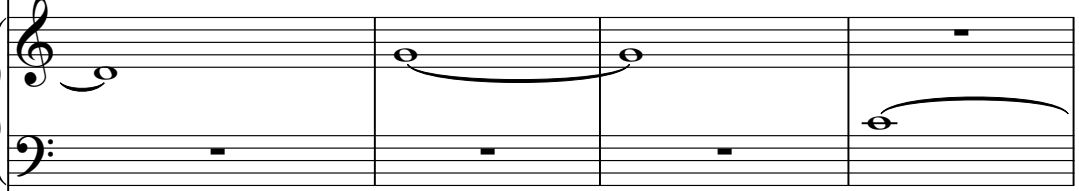

Pad 5

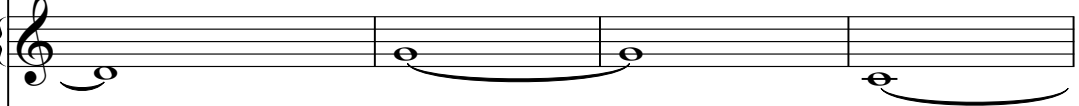

FX 3

140

Picc.

Cel.

FM

Pad 5

FX 3

144

Picc.

Cel.

FM

Pad 5

FX 3

146

Picc.

Cel.

Rev. Cym.

FM

Pad 5

FX 3

Illusion of Gaia - Memories

Piccolo

♩ = 132,000137

10

16

22

28

35

41

6

52

59

65

72

JD Harding

V.S.

78

85

20

110

116

123

6

134

140

144

Illusion of Gaia - Memories

Percussion

♩ = 132,000137

50

55

61

67

73

79

85

91

97

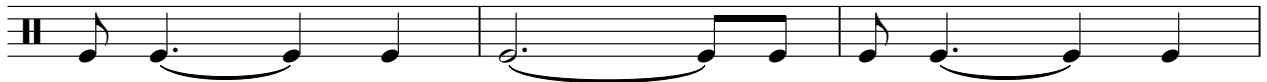

100

JD Harding

107

113

119

125

129

Illusion of Gaia - Memories

Kora

♩ = 132,000137

50

55

61

67

73

79

85

91

97

101

4

JD Harding

107

113

119

125

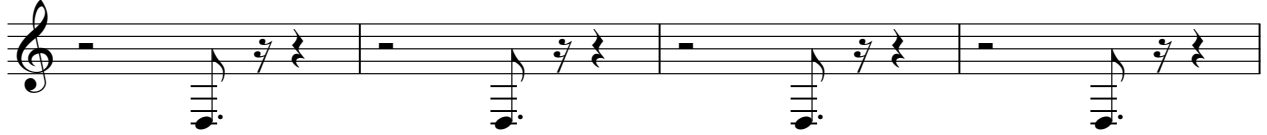

129

Celesta

Illusion of Gaia - Memories

♩ = 132,000137

3

3

10

17

24

31

38

45

52

59

JD Harding

66

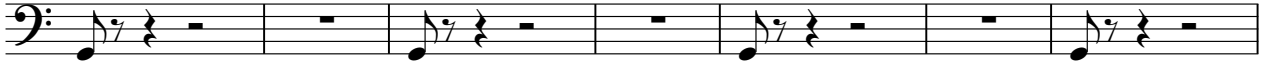

73

80

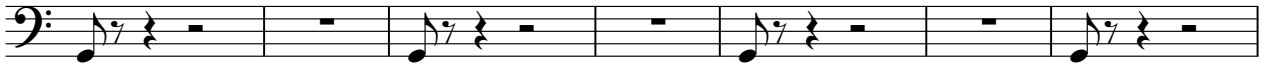

87

94

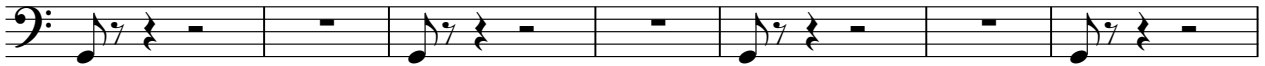

101

108

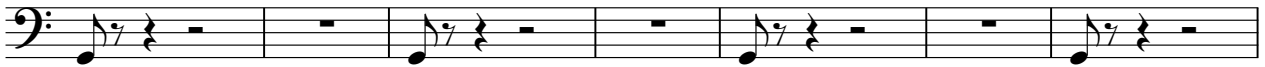

115

122

129

136

142

Celesta

Illusion of Gaia - Memories

♩ = 132,000137

58 7 7

58 7 7

75

7 7 7

99

7 7

115

7 25

JD Harding

Reverse Cymbals

Illusion of Gaia - Memories

♩ = 132,000137

57 30

90

14

108

22

132

14

JD Harding

♩ = 132,000137

2

11

20

29

39

45

51

60

69

79

88

98

108

117

126

136

142

Tape Sampler Keyboard [Strings] Illusion of Gaia - Memories

♩ = 132,000137

58

58

65

2

2

75

84

93

100

2

2

JD Harding

107

116

125

19

19

Pad 5 (Bowed)

Illusion of Gaia - Memories

♩ = 132,000137

11

20

29

39

48

57

66

76

84

JD Harding

Pad 5 (Bowed)

91

100

110

119

128

137

143

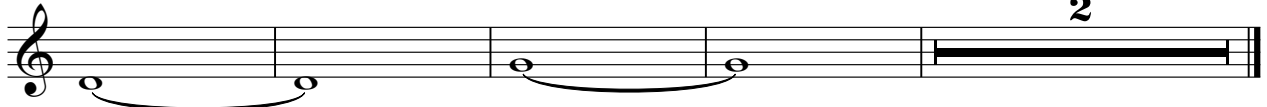

♩ = 132,000137

8

14

20

26

32

38

44

50

56

JD Harding

V.S.

115

121

127

133

139

144

♩ = 132,000137

58

62

67

72

77

82

87

92

97

102

JD Harding

V.S.

107

