

# Ilse Delange - I`D Be Yours

♩ = 100,000000

10

Clsd.Hihat

Open Hihat

Vocal-Line

St.Str.Gtr

St.Str.Gtr

12

Clsd.Hihat

Vocal-Line

St.Str.Gtr

St.Str.Gtr

14

Clsd.Hihat

Open Hihat

Vocal-Line

St.Str.Gtr

#Rock Orgn

St.Str.Gtr

15

- #TC Clean:** Plays a clean guitar line that mirrors the #Dist.Gtr part.
- St.Str.Gtr (bottom):** Another electric guitar part, similar to the top St.Str.Gtr but with a different melodic focus.

16

17

Clsd.Hihat

Tambourine

#Tmbourine

#Dist.Gtr

#TC Clean

St.Str.Gtr

#Rock Orgn

St.Str.Gtr

#Dist.Gtr

#TC Clean

18

19

Bassdrum

Snare 1

Clsd.Hihat

Crsh.Cymb

Tambourine

#Tmbourine

#Dist.Gtr

#Harm.Bass

#TC Clean

Vocal-Line

St.Str.Gtr

#Rock Orgn

St.Str.Gtr

#Dist.Gtr

#TC Clean

20

Bassdrum

Snare 1

Cldsd.Hihat

Tambourine

#Tmbourine

#Dist.Gtr

#Harm.Bass

#TC Clean

Vocal-Line

St.Str.Gtr

St.Str.Gtr

#Dist.Gtr

#TC Clean

21

Bassdrum

Snare 1

Cldsd.Hihat

Tambourine

#Tmbourine

#Dist.Gtr

#Harm.Bass

#TC Clean

Vocal-Line

St.Str.Gtr

St.Str.Gtr

#Dist.Gtr

#TC Clean

30

The musical score is divided into two systems. The first system includes:

- Bassdrum**: A single line with a melodic pattern of quarter and eighth notes.
- Snare 1**: A single line with a pattern of quarter notes and rests.
- Clsd.Hihat**: A single line with a rhythmic pattern of eighth notes marked with 'x'.
- Tambourine**: A single line with a pattern of quarter notes and rests.

The second system includes:

34

This musical score is arranged in two systems. The top system contains the drum set parts: Bassdrum, Snare 1, Clsd.Hihat, Pdl.Hihat, Low Tom 1, Mid Tom 1, High Tom 1, and Tambourine. The bottom system contains the melodic and harmonic parts: #Tmbourine, #Dist.Gtr, #Harm.Bass, #TC Clean, Vocal-Line, St.Str.Gtr, #Rock Orgn, and St.Str.Gtr. The score includes various musical notations such as rests, notes, beams, and triplets. The drum parts use a standard five-line staff with a double bar line at the top. The melodic parts use a standard five-line staff with a treble clef. The guitar parts include fret numbers and chord diagrams. The organ part includes a tremolo effect. The vocal line is a simple melodic line. The guitar parts feature complex chord structures and triplets. The organ part features a tremolo effect and a triplet. The vocal line is a simple melodic line.

37

Bassdrum

Snare 1

Clsd.Hihat

Open Hihat

Crsh.Cymb

Tambourine

#Tmbourine

#Dist.Gtr

#Harm.Bass

#TC Clean

Vocal-Line

St.Str.Gtr

St.Str.Gtr

#Dist.Gtr

#TC Clean

40

Bassdrum

Snare 1

Clsd.Hihat

Pdl.Hihat

Open Hihat

Crsh.Cymbal

Tambourine

#Tmbourine

#Dist.Gtr

#Harm.Bass

#TC Clean

Vocal-Line

St.Str.Gtr

#Rock Orgn

St.Str.Gtr

#Dist.Gtr

#TC Clean

42

44

Bassdrum

Snare 1

Clsd. Hihat

Open Hihat

Tambourine

#Tmbourine

#Dist. Gtr

#Harm. Bass

#TC Clean

Vocal-Line

St. Str. Gtr

St. Str. Gtr

#Dist. Gtr

#TC Clean

46

The musical score consists of the following parts:

47

Bassdrum

Snare 1

Cldsd.Hihat

Tambourine

#Tmbourine

#Dist.Gtr

#Harm.Bass

#TC Clean

Vocal-Line

St.Str.Gtr

St.Str.Gtr

#Dist.Gtr

#TC Clean

48

Bassdrum

Snare 1

Clsd.Hihat

Open Hihat

Tambourine

#Tmbourine

#Dist.Gtr

#Harm.Bass

#TC Clean

Vocal-Line

St.Str.Gtr

St.Str.Gtr

#Dist.Gtr

#TC Clean

50

Bassdrum

Snare 1

Clsd.Hihat

Pdl.Hihat

Open Hihat

Crsh.Cymbl

Tambourine

#Tmbourine

#Dist.Gtr

#Harm.Bass

#TC Clean

Vocal-Line

St.Str.Gtr

#Rock Orgn

St.Str.Gtr

#Dist.Gtr

#TC Clean

58

60

61

Bassdrum

Snare 1

Cldsd.Hihat

Tambourine

#Tmbourine

#Dist.Gtr

#Harm.Bass

#TC Clean

St.Str.Gtr

St.Str.Gtr

#Dist.Gtr

#TC Clean

62

- Clsd. Hihat:** Closed hi-hat patterns with 'x' marks.
- Tambourine:** Tambourine accompaniment.

- #Tmbourine:** Tambourine accompaniment.
- #Harm. Bass:** Harmonic bass line.
- #TC Clean:** Telecaster clean guitar line.
- St. Str. Gtr:** Standard electric guitar line.
- #Rock Orgn:** Rock organ line.
- St. Str. Gtr:** Another standard electric guitar line.
- #Dist. Gtr:** Another distorted guitar line.
- #TC Clean:** Another Telecaster clean guitar line.

66

Countdown

Ilse Delange - I`D Be Yours

♩ = 100,000000

**66**

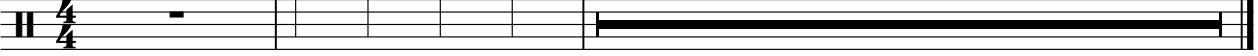

# Ilse Delange - I`D Be Yours

## Bassdrum

♩ = 100,000000

18

22

27

32

37

42

47

52

57

62

# Ilse Delange - I`D Be Yours

## Snare 1

♩ = 100,000000

17

22

27

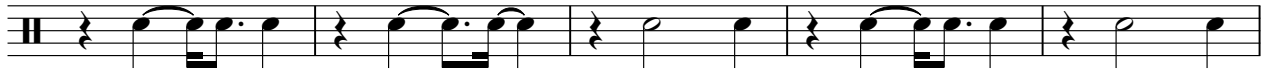

32

38

43

48

53

59

63

2

♩ = 100,000000

2

5

7

9

11

13

16

19

22

25

2

Clsd.Hihat

29

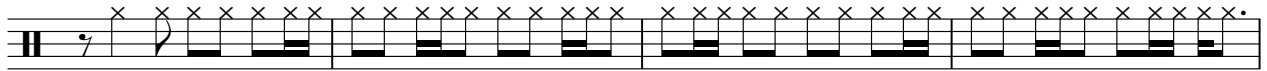

33

37

41

44

47

52

56

60

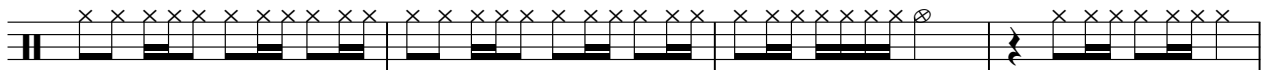

64

♩ = 100,000000

17

4

3

27

4

36

3

4

46

3

4

57

3

63

2

2

Open Hihat

Ilse Delange - I`D Be Yours

♩ = 100,000000

9 3 7

22

6 2 3 2 3

34

3 3 3 3 3

44

3 3 3 3 3

52

3 3 3 3 3

59

3 3 3 4

Crsh.Cymb

# Ilse Delange - I`D Be Yours

♩ = 100,000000

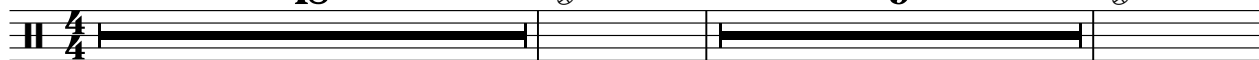
**18**  **9** 

**30** **21**  **15** 

Crsh.Cymb1

# Ilse Delange - I`D Be Yours

♩ = 100,000000

14      7      3

28      5      2

40

50

60

Low Tom 1

Ilse Delange - I`D Be Yours

♩ = 100,000000

27 7

37

13 7

58

10

Mid Tom 1

Ilse Delange - I`D Be Yours

♩ = 100,000000

17 9

29 7 13

51 7 7 2

High Tom 1

Ilse Delange - I`D Be Yours

♩ = 100,000000

**17** **17**

36 **29** **2**

Tambourine

Ilse Delange - I`D Be Yours

♩ = 100,000000

**14**

19

25

31

37

43

49

55

61

65

#Tmbourine

Ilse Delange - I`D Be Yours

♩ = 100,000000

**14**

16

18

20

22

24

26

28

30

32

V.S.

34

36

38

40

42

44

46

48

50

52

54

56

58

60

62

64

66

#Dist.Gtr

# Ilse Delange - I`D Be Yours

♩ = 100,000000

14

16

18

20

22

24

26

28

31

34

V.S.

61

63

66

67

#Harm.Bass

Ilse Delange - I`D Be Yours

♩ = 100,000000

18

22

27

31

35

38

42

46

50

54

V.S.

♩ = 100,000000

14

16

18

20

22

24

26

28

31

34

V.S.

61

63

66

67

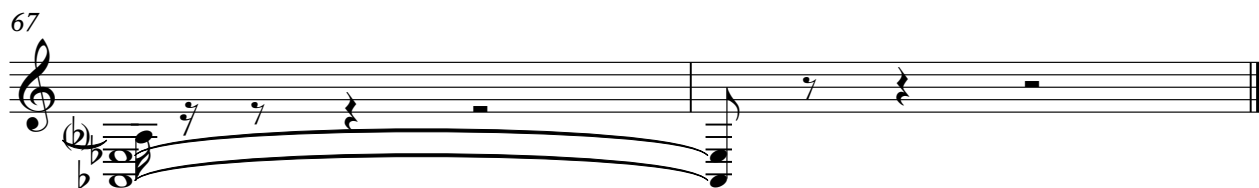

# Ilse Delange - I`D Be Yours

## Vocal-Line

♩ = 100,000000

5

8

11

14

2

19

21

23

26

29

33

37

42

45

48

52

56

58

♩ = 100,000000

2

4

5

6

7

8

9

10

11

12

V.S.

13

14

15

16

17

18

19

20

21

22

V.S.

38

39

40

41

42

43

44

45

46

47

V.S.

64

66

# Ilse Delange - I`D Be Yours

#Rock Orgn

♩ = 100,000000

13

16

27

32

36

40

50

54

57

2

62

#Rock Orgn

65

♩ = 100,000000

2

4

5

6

7

8

9

10

11

12

V.S.

13

14

15

16

17

18

19

20

21

22

V.S.

37

38

39

40

41

42

43

44

45

46

V.S.

61

62

64

66

# Ilse Delange - I`D Be Yours

#Dist.Gtr

♩ = 100,000000

**14**

19

24

30

35

40

45

50

55

**3**

62

**3**

♩ = 100,000000

14

19

24

30

35

40

45

50

55

62

3

3