

Ilse Delange - World Of Hurt

♩ = 96,000000

Drums

Piano

Guitar

♩ = 96,000000

Guitar

Solo

E			
B			
G			
D			
A		2	2
B			
E		3	4
A			

Bass

Solo

5

Drums

Piano

Guitar

Melody

Guitar

Solo

TAB

B

5 6 2 2

Bass

Solo

8

Drums

Piano

Guitar

Melody

Guitar

Bass

11

Drums

Piano

Guitar

Melody

Guitar

Bass

14

Drums

Piano

Guitar

Melody

Guitar

Bass

17

Drums

Piano

Guitar

Melody

Guitar

Bass

20

Drums

Piano

Guitar

Melody

Guitar

Bass

22

Drums

Piano

Guitar

Melody

Guitar

Bass

Solo

BackVocal

25

Drums

Piano

Guitar

Melody

Guitar

Bass

28

Drums

Piano

Guitar

Melody

Guitar

Bass

31

Drums

Piano

Guitar

Melody

Guitar

Bass

BackVocal

34

Drums

Piano

Guitar

Melody

Guitar

Bass

37

Drums

Piano

Guitar

Melody

Guitar

Bass

40

Drums

Piano

Guitar

Melody

Guitar

Bass

43

Drums

Piano

Guitar

Melody

Guitar

Bass

45

Drums

Piano

Guitar

Melody

Guitar

Bass

47

Drums

Piano

Guitar

Melody

Guitar

Bass

50

Drums

Piano

Guitar

Melody

Guitar

Bass

53

Drums

Piano

Guitar

Melody

Guitar

Bass

BackVocal

56

Drums

Piano

Guitar

Melody

Guitar

Bass

BackVocal

59

Drums

Piano

Guitar

Melody

Guitar

Bass

61

Drums

Piano

Guitar

Melody

Guitar

Bass

BackVocal

64

Drums

Piano

Guitar

Melody

Guitar

Bass

BackVocal

67

Drums

Piano

Guitar

Melody

Guitar

Bass

70

Drums

Piano

Guitar

Guitar

Solo

Bass

Solo

73

Drums

Piano

Guitar

Guitar

Solo

Bass

Solo

76

Drums

Piano

Guitar

Melody

Guitar

Solo

Bass

Solo

79

Drums

Piano

Guitar

Melody

Guitar

Bass

BackVocal

82

Drums

Piano

Guitar

Melody

Guitar

Bass

84

Drums

Piano

Guitar

Melody

Guitar

Bass

87

Drums

Piano

Guitar

Melody

Guitar

Bass

BackVocal

90

Drums

Piano

Guitar

Melody

Guitar

Bass

93

Drums

Piano

Guitar

Melody

Guitar

Bass

95

Drums

Piano

Guitar

Guitar

Bass

Ilse Delange - World Of Hurt

Drums

♩ = 96,000000
2

6

10

14

18

22

26

30

34

38

V.S.

Drums

82

86

90

93

Ilse Delange - World Of Hurt

Piano

♩ = 96,000000

V.S.

26

30

34

38

42

46

50

54

58

61

65

69

V.S.

73

78

82

86

90

93

Ilse Delange - World Of Hurt

Guitar

♩ = 96,000000

2

7

11

15

19

23

27

31

36

40

V.S.

44

48

52

56

60

64

69

73

76

80

84

88

93

Ilse Delange - World Of Hurt

Melody

♩ = 96,000000

6

11

16

20

25

29

33

35

Melody

3

91

Ilse Delange - World Of Hurt

Guitar

♩ = 96,000000

2

5

8

11

14

17

20

23

27

30

V.S.

34

38

41

44

47

50

53

56

60

63

67

71

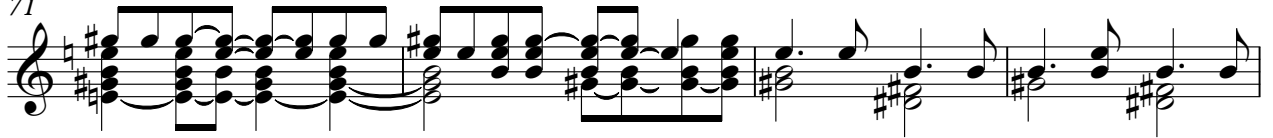

75

78

82

85

89

93

Ilse Delange - World Of Hurt

Solo

♩ = 96,000000

E					
B					
G					
D			2	2	2
A					
E		3	4		2
A					2

7

63

T					
A	-----				
B			2	2	
		2	4		
				2	
				5	6

74

T			
A			2
B	2		
		3	4
			2

77

19

T				
A		2	2	
B				
	5	6		

Ilse Delange - World Of Hurt

Bass

♩ = 96,000000

V.S.

56

61

66

71

76

81

86

91

94

Solo

Ilse Delange - World Of Hurt

♩ = 96,000000

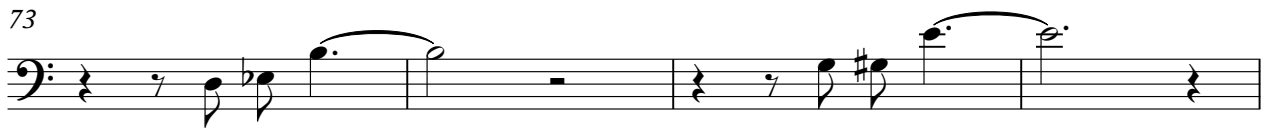
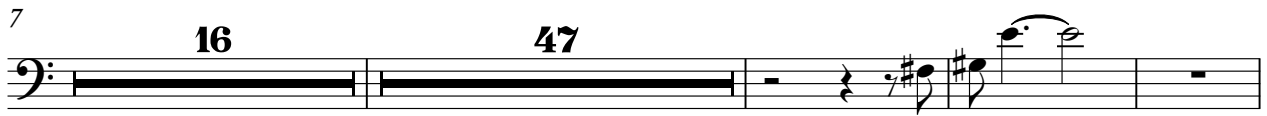
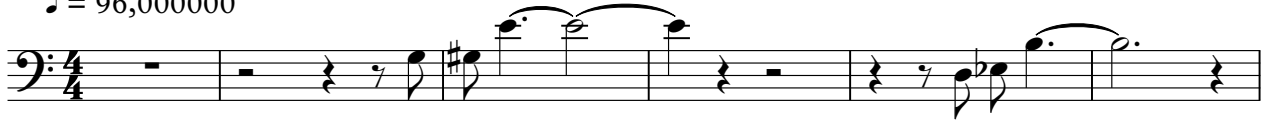

BackVocal

Ilse Delange - World Of Hurt

$\text{♩} = 96,000000$

22 6

31

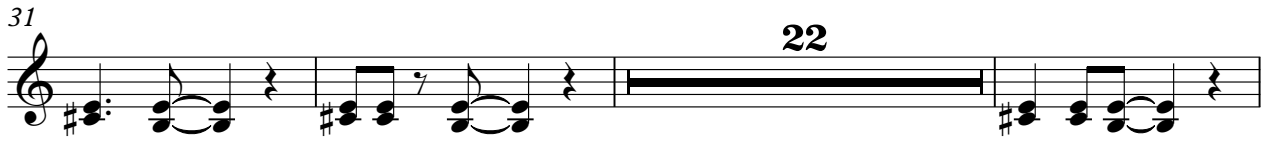

22

56

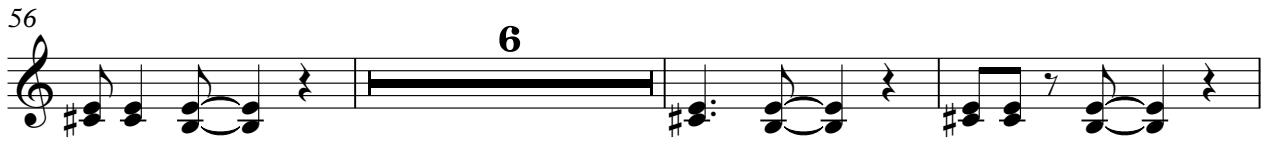

6

65

14

81

6 9