

Image - Just An Illusion

♩ = 105,999954

7

Perc. 

FM 

Tape Smp. Brs 

Syn. Str. 

Lead 8 

9

Perc. 

E. Bass 

FM 

Tape Smp. Brs 

Syn. Str. 

Lead 8 

11

Perc.

E. Bass

FM

Tape Smp. Brs

Syn. Str.

13

Perc.

E. Bass

FM

Tape Smp. Brs

Syn. Str.

15

Perc. E. Bass FM Tape Smp. Brs Syn. Str.

17

Perc. E. Bass FM FM Tape Smp. Brs Syn. Str.

19

Perc.

E. Bass

FM

FM

Tape Smp. Brs

Syn. Str.

21

Perc.

E. Bass

FM

FM

Tape Smp. Brs

Syn. Str.

23

Perc.

E. Bass

FM

Tape Smp. Brs

Syn. Str.

25

Perc.

E. Bass

FM

FM

Tape Smp. Brs

Syn. Str.

Lead 8

27

29

31

Perc. E. Bass FM FM Lead 8

33

Perc. E. Bass FM FM Lead 8 FX 5 FX 5

35

Perc.

E. Bass

Tape Smp. Brs

Lead 8

FX 5

FX 5

FX 5

37

Perc. E. Bass FM FM Tape Smp. Brs Syn. Str. Lead 8 FX 5 FX 5 FX 5

39

41

43

45

47

- Perc.**: Features a complex rhythmic pattern with multiple layers of notes and rests, including a prominent eighth-note pattern.
- E. Bass**: A bass line in the bass clef, consisting of a sequence of eighth and quarter notes with rests.
- Tape Smp. Brs**: A track in the treble clef with a few scattered notes and rests.
- Lead 8**: A track in the treble clef with a few notes and rests.
- FX 5** (top): A track in the treble clef with a sequence of notes and rests.
- FX 5** (middle): A track in the treble clef with a sequence of notes and rests.
- FX 5** (bottom): A track in the treble clef with a sequence of notes and rests.

49

Perc.

E. Bass

A.

FM

FM

Tape Smp. Brs

Lead 8

FX 5

FX 5

FX 5

51

53

Perc.

E. Bass

A.

FM

FM

Tape Smp. Brs

Lead 8

55

57

Perc. E. Bass A. FM FM Tape Smp. Brs Syn. Str. Lead 8 FX 5 FX 5 FX 5

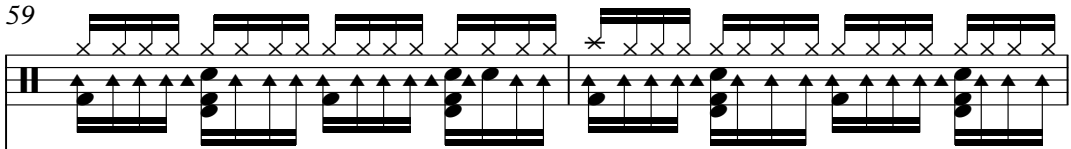
59 Perc. 

E. Bass 

A. 

FM 

FM 

Tape Smp. Brs 

Syn. Str. 

Lead 8 

61

Perc.

E. Bass

A.

FM

FM

Tape Smp. Brs

Syn. Str.

Lead 8

63

Perc.

E. Bass

FM

Tape Smp. Brs

Syn. Str.

Lead 8

FX 5

FX 5

FX 5

65

Perc.

E. Bass

FM

FM

Tape Smp. Brs

Syn. Str.

Lead 8

FX 5

FX 5

FX 5

67

69

71

Perc.

E. Bass

FM

FM

Syn. Str.

Lead 8

73

75

Perc.

E. Bass

Tape Smp. Brs

Lead 8

FX 5

FX 5

FX 5

77

Perc.

E. Bass

FM

Tape Smp. Brs

Lead 8

FX 5

FX 5

FX 5

Solo

79

Perc.

E. Bass

FM

Tape Smp. Brs

Solo

81

Perc.

E. Bass

FM

Tape Smp. Brs

Solo

83

Perc.

E. Bass

FM

Tape Smp. Brs

Syn. Str.

FX 5

FX 5

FX 5

Solo

85

Perc.

E. Bass

FM

Tape Smp. Brs

Syn. Str.

FX 5

FX 5

FX 5

Solo

87

Perc.

E. Bass

Lead 8

FX 5

FX 5

89

Perc.

E. Bass

Syn. Str.

Lead 8

FX 5

FX 5

FX 5

91

Perc.

E. Bass

Tape Smp. Brs

Syn. Str.

Lead 8

FX 5

FX 5

FX 5

93

Perc.

E. Bass

A.

FM

FM

Tape Smp. Brs

Syn. Str.

Lead 8

FX 5

FX 5

FX 5

95

97

98

Perc.

E. Bass

A.

FM

FM

Tape Smp. Brs

Syn. Str.

Lead 8

Detailed description of the musical score for measures 98-101. The score is written for a multi-instrument ensemble. The Percussion part features a snare drum with a consistent eighth-note pattern. The Electric Bass part provides a rhythmic foundation with eighth notes and rests. The Acoustic guitar part has a triplet of eighth notes. The two Fretless electric guitar parts play eighth-note patterns. The Tape Sampler plays eighth-note patterns. The Synthesizer strings part has a sparse texture with quarter notes. The Lead guitar part plays eighth-note patterns.

100

Perc.

E. Bass

FM

Tape Smp. Brs

Syn. Str.

FX 5

FX 5

FX 5

102

Perc.

E. Bass

A.

FM

FM

Tape Smp. Brs

Syn. Str.

Lead 8

Detailed description of the musical score: The score consists of seven staves. The Percussion staff (Perc.) shows a complex rhythmic pattern with 'x' marks above the staff and asterisks below, indicating specific drum hits. The E. Bass staff (E. Bass) features a bass line with dotted notes and rests. The A. staff (A.) plays chords in the first measure followed by a rest. The first FM staff (FM) plays a melodic line with eighth notes and rests. The second FM staff (FM) has a rest in the first measure and then plays chords. The Tape Smp. Brs staff (Tape Smp. Brs) plays chords and rests. The Syn. Str. staff (Syn. Str.) plays a melodic line with eighth notes and rests. The Lead 8 staff (Lead 8) has a rest in the first measure and then plays a melodic line.

103

Perc.

E. Bass

A.

FM

FM

Tape Smp. Brs

Syn. Str.

Lead 8

FX 5

104

Perc. E. Bass A. FM FM Tape Smp. Brs Syn. Str. Lead 8 FX 5 FX 5 FX 5

- Perc.**: A drum part with a consistent rhythmic pattern of eighth notes and rests, marked with 'x' symbols above the notes.
- E. Bass**: An electric bass line in a low register, featuring a mix of eighth and quarter notes with some rests.
- A.**: An acoustic guitar part in a higher register, playing chords and single notes.
- FM**: Two Fender Mellotron tracks, one with a melodic line and the other with a chordal accompaniment.
- Tape Smp. Brs**: A track for tape samples, possibly brass, with a few notes and rests.
- Syn. Str.**: A synthesizer string track with a melodic line.
- Lead 8**: A lead instrument track, possibly a saxophone, with a few notes and rests.
- FX 5**: Three tracks for effects, all of which are currently silent (indicated by a dash on the staff).

105

Perc.

E. Bass

A.

FM

FM

Tape Smp. Brs

Syn. Str.

Lead 8

FX 5

FX 5

FX 5

- Perc.**: A drum part with a consistent rhythmic pattern of eighth notes and rests.
- E. Bass**: A bass line in the bass clef, featuring a mix of eighth and quarter notes with some rests.
- A.**: An empty staff, likely for a vocal or lead instrument.
- FM**: Two staves for FM synthesis, with the first containing a melodic line and the second being empty.
- Tape Smp. Brs**: A staff for tape samples, containing a melodic line with some rests.
- Syn. Str.**: A staff for synthesized strings, with a few notes and rests.
- Lead 8**: A staff for a lead instrument, containing a melodic line with some rests.
- FX 5**: Three empty staves for effects.

106

Perc.

E. Bass

A.

FM

FM

Tape Smp. Brs

Syn. Str.

Lead 8

FX 5

FX 5

FX 5

108

Perc.

E. Bass

FM

Tape Smp. Brs

Syn. Str.

Lead 8

FX 5

FX 5

FX 5

109

Perc.

E. Bass

A.

FM

FM

Tape Smp. Brs

Syn. Str.

Lead 8

FX 5

FX 5

FX 5

Solo

Image - Just An Illusion

Percussion

♩ = 105,999954

4/4 -

4

6

8

10

12

14

16

18

20

V.S.

Percussion

Percussion

42

44

46

48

50

52

54

56

58

60

V.S.

Percussion

82

84

86

88

90

92

94

96

98

100

V.S.

Percussion

102

104

106

108

5-string Electric Bass

Image - Just An Illusion

♩ = 105,999954

9

13

16

19

22

25

28

31

34

37

V.S.

40

43

46

49

52

55

58

61

64

67

V.S.

100

103

106

108

Image - Just An Illusion

Alto

♩ = 105,999954

49

54

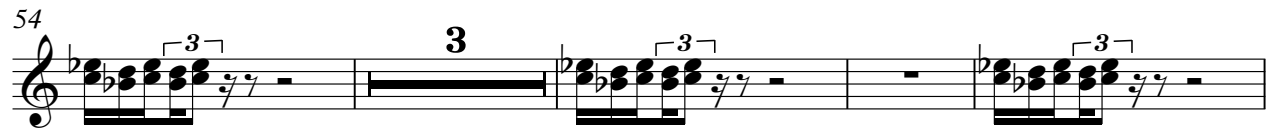

61

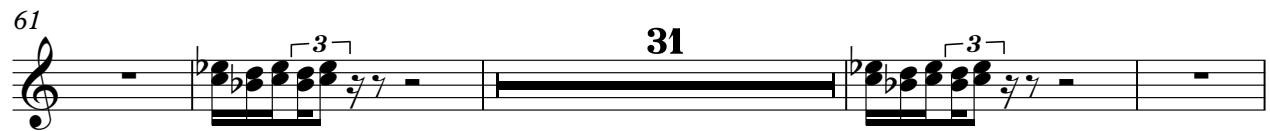

96

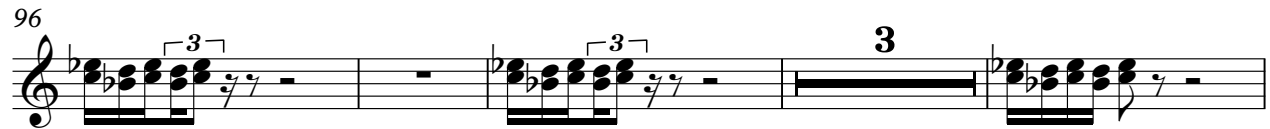

103

Image - Just An Illusion

FM Synth

♩ = 105,999954

4

7

10

12

14

17

20

22

25

V.S.

62

65

68

71

74

4

80

82

84

94

FM Synth

Image - Just An Illusion

♩ = 105,999954

17

20

26

29

32

38

41

44

50

54

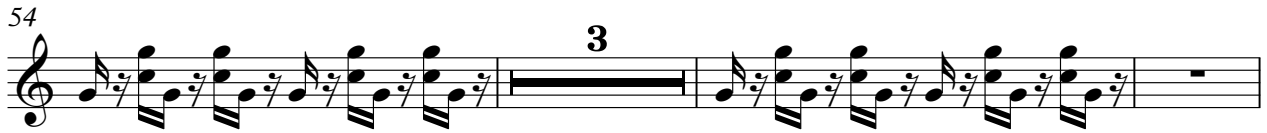

60

66

69

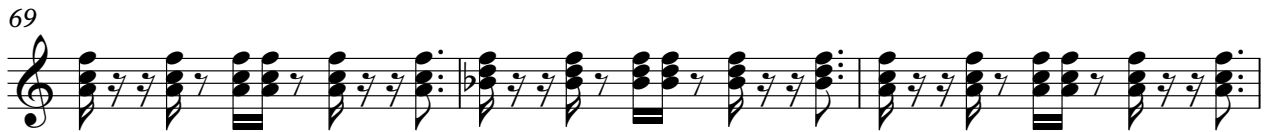

72

94

98

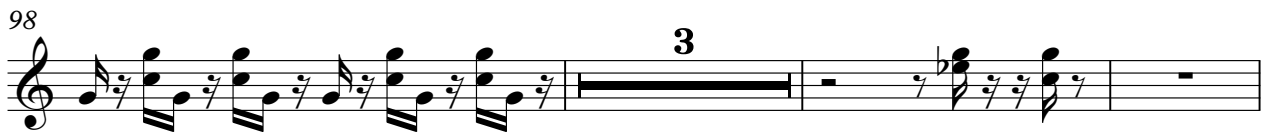

104

Tape Sampler Keyboard [Brass] Image - Just An Illusion

♩ = 105,999954

8

13

17

21

25

36

Tape Sampler Keyboard [Brass]

47

52

56

61

65

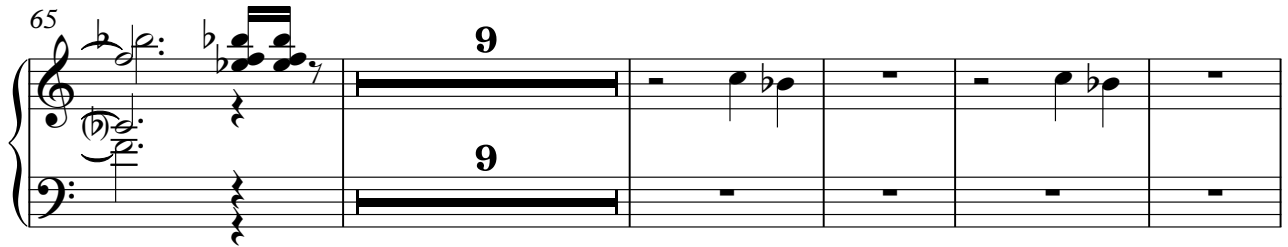

79

83

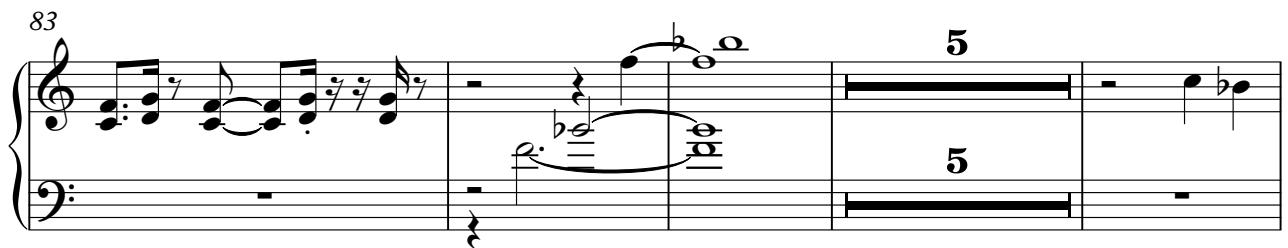

92

97

101

105

107

Image - Just An Illusion

Synth Strings

♩ = 105,999954

9 **2**

16 **2**

22 **12**

38

46 **10**

60

67

71 **10**

84

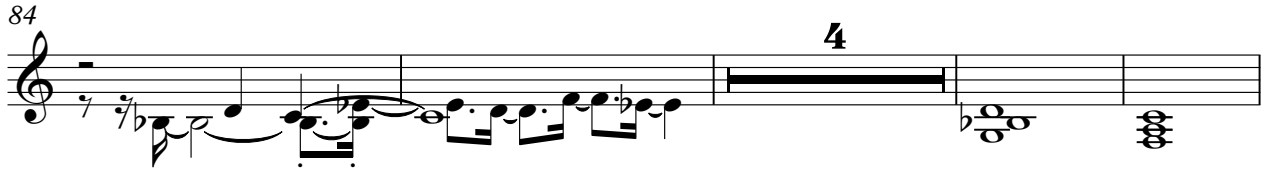

92

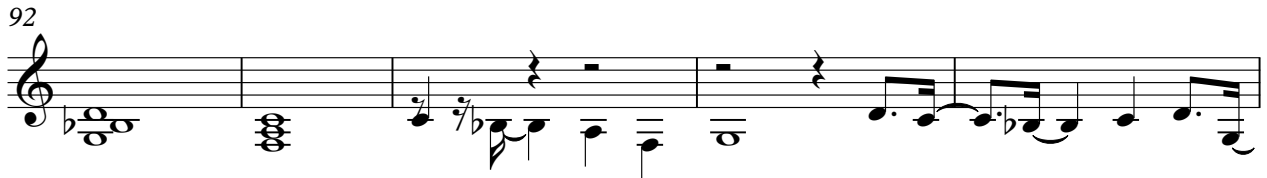

97

101

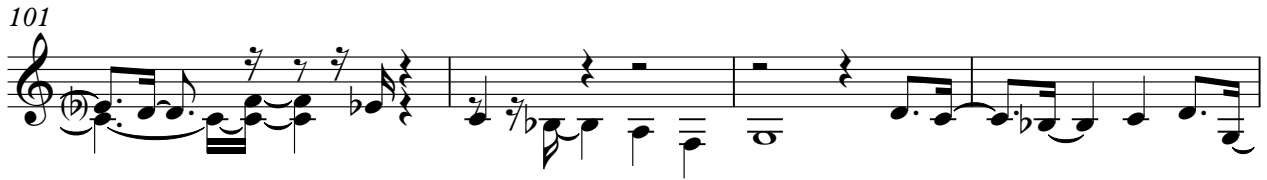

105

108

Lead 8 (Bass + Lead)

Image - Just An Illusion

♩ = 105,999954

7 **15**

26

29

32

36

40

43

46

Lead 8 (Bass + Lead)

50

54

59

63

68

71

75

88

94

98

Lead 8 (Bass + Lead)

103

106

FX 5 (Brightness)

Image - Just An Illusion

♩ = 105,999954

33

36

8

46

49

6

6

66

8

76

6

86

89

92

6

102

FX 5 (Brightness)

Image - Just An Illusion

♩ = 105,999954

FX 5 (Brightness)

Image - Just An Illusion

♩ = 105,999954

33

36

8

47

6

57

6

8

74

78

6

88

92

6

102

2

Solo

Image - Just An Illusion

♩ = 105,999954

77

80

83

85

24

