

Image - Les D

♩ = 116,999886

- additif**: Treble clef, 4/4 time, mostly rests.
- drums**: Drum set notation with a consistent rhythmic pattern.
- drums2**: Secondary drum part with a specific rhythmic motif.
- refrain**: Treble clef, 4/4 time, mostly rests.
- accompagnm.**: Treble clef, 4/4 time, mostly rests.
- Ovr. drv. guitar**: Bass clef, 4/4 time, featuring a melodic line with some chromaticism.
- Bass**: Bass clef, 4/4 time, providing a steady bass line.
- voice**: Treble clef, 4/4 time, mostly rests.
- echo**: Treble clef, 4/4 time, mostly rests.
- bells**: Treble clef, 4/4 time, mostly rests.
- beep**: Treble clef, 4/4 time, featuring a rhythmic pattern of eighth notes.
- strings**: Treble clef, 4/4 time, mostly rests.
- voice choir**: Treble clef, 4/4 time, mostly rests.

♩ = 116,999886

5

drums

drums2

Ovr. drv. guitar

Bass

guitar

bells

beep

9

drums

drums2

Ovr. drv. guitar

Bass

bells

beep

13

drums

accompagnm.

Bass

voice

17

drums

accompagnm.

Bass

voice

21

drums

accompagnm.

Bass

guitar

voice

strings

25

drums

accompagnm.

Bass

voice

strings

voice choir

29

drums

refrain

Bass

voice

beep

strings

voice choir

32

drums

refrain

Bass

voice

beep

strings

voice choir

35

drums

refrain

Ovr. drv. guitar

Bass

voice

bells

beep

strings

voice choir

38

drums

drums2

accompagnm.

Ovr. drv. guitar

Bass

voice

bells

beep

42

drums

accompagnm.

Bass

voice

echo

46

drums

accompagnm.

Bass

voice

echo

strings

50

drums

accompagnm.

Bass

guitar

voice

strings

55

drums

refrain

accompagnm.

Bass

voice

beep

strings

voice choir

59

drums

refrain

Bass

voice

beep

strings

voice choir

62

drums

refrain

Bass

voice

beep

strings

voice choir

65

drums

refrain

Bass

voice

bells

beep

strings

voice choir

68

drums

refrain

Bass

voice

bells

beep

strings

voice choir

71

drums

refrain

accompanm.

Bass

voice

bells

beep

strings

voice choir

75

drums

accompagnm.

Bass

guitar

voice

strings

80

drums

drums2

accompagnm.

Ovr. drv. guitar

Bass

beep

strings

84

drums

drums2

Ovr. drv. guitar

Bass

guitar

bells

beep

88

drums

drums2

Ovr. drv. guitar

Bass

guitar

bells

beep

92

drums

refrain

Bass

guitar

voice

bells

beep

strings

voice choir

95

drums

refrain

Bass

voice

beep

strings

voice choir

98

drums

refrain

Bass

voice

beep

strings

voice choir

101

additif

drums

refrain

Bass

voice

bells

beep

strings

voice choir

104

additif

drums

refrain

Bass

voice

bells

beep

strings

voice choir

107

drums

refrain

Bass

voice

bells

beep

strings

voice choir

110

additif

drums

refrain

Bass

voice

bells

beep

strings

voice choir

113

additif

drums

refrain

Bass

voice

bells

beep

strings

voice choir

116

additif

drums

refrain

Bass

voice

bells

beep

strings

voice choir

118

additif

drums

refrain

Bass

voice

bells

beep

strings

voice choir

additif

# Image - Les D

♩ = 116,999886

**101**

104

111

117

# Image - Les D

drums

♩ = 116,999886

4

7

10

14

18

23

28

32

37

V.S.

41

45

50

55

59

64

69

74

79

83

86

89

92

96

101

106

111

116

♩ = 116,999886

4/4

3

3

10

27

39

43

3

86

3

30

refrain

# Image - Les D

♩ = 116,999886

28

30

32

34

36

20

57

59

61

63

65

V.S.

2

refrain

67

69

71

73

20

94

96

98

100

102

104

106

108

110

112

114

116

118

Image - Les D

accompagnm.

♩ = 116,999886

**12**

15

18

21

24

28

**12**

42

45

48

51

V.S.

2

accompagnm.

54

57

**16**

75

78

80

**40**

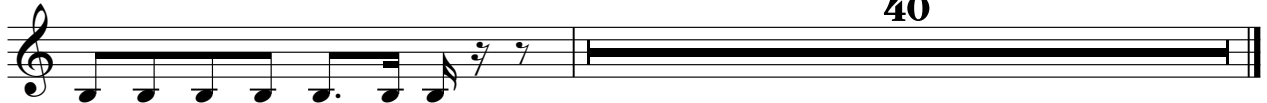

♩ = 116,999886

6

11

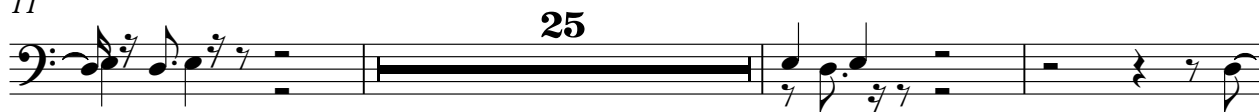

39

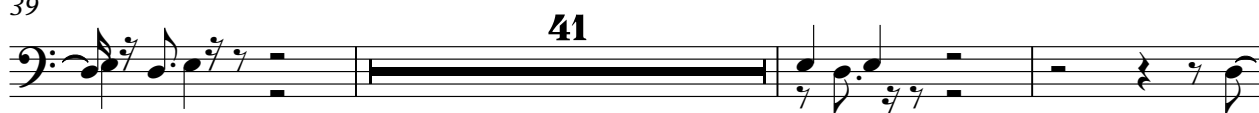

83

88

118

guitar

# Image - Les D

♩ = 116,999886

3 3

9

14 26

51

22

76

7 3

88

3 28

voice

# Image - Les D

♩ = 116,999886

12

16

21

26

31

36

44

48

114

117

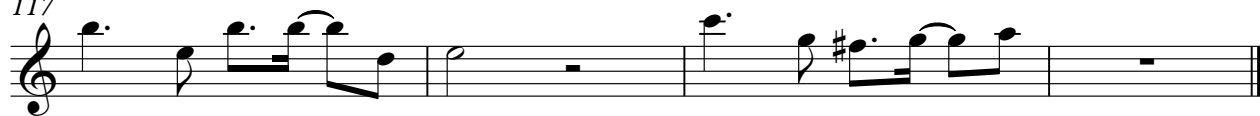

echo

# Image - Les D

♩ = 116,999886

42 2

47 72

bells

Image - Les D

♩ = 116,999886

4

7

10

13 24

39 25

66

70 13

86

89

91 9

102

106

110

114

117

beep

# Image - Les D

♩ = 116,999886

4

7

10

13 **16**

31

33

35

37

39 **16**

2

beep

57

59

61

63

65

67

69

71

73

8

83

86

89

92

94

96

98

100

102

104

106

4

beep

108

110

112

114

116

118

strings

# Image - Les D

♩ = 116,999886

20

28

37

12

56

65

74

11

92

101

110

116

voice choir

Image - Les D

♩ = 116,999886

27

31

36 19

59

64

69 19

92

97

102

107

V.S.

2

voice choir

112

116

