

Image - Les DeMons De Minuit1

♩ = 120,000000

Batterie

Percussion

Guitare 1

Electric Guitar

Guitare 2

Electric Guitar

Guitare 3

Electric Guitar

Basse

Electric Bass

Electric Bass

Piano

Honky-tonk Piano

Synth 3

Celesta

Nappes 2

Tape Sampler Keyboard [Strings]

Nappes 1

Synth Strings

Synth 2

Lead 3 (Calliope)

Synth 1

FX 4 (Atmosphere)

♩ = 120,000000

Chant

FX 5 (Brightness)

3

5

7

9

11

Perc.

E. Gtr.

E. Gtr.

E. Bass

E. Bass

Cel.

FX 4

FX 5

14

Perc.

E. Bass

E. Bass

Syn. Str.

FX 5

17

Perc.

E. Bass

E. Bass

Syn. Str.

FX 5

20

Perc.

E. Bass

E. Bass

H-t. Pno.

Syn. Str.

FX 5

23

Perc.

E. Bass

E. Bass

H-t. Pno.

Syn. Str.

FX 4

FX 5

27

Perc.

E. Gtr.

E. Gtr.

E. Bass

E. Bass

H-t. Pno.

Tape Smp. Str

Syn. Str.

FX 5

30

Perc.

E. Gtr.

E. Gtr.

E. Bass

E. Bass

Tape Smp. Str

FX 5

32

34

36

Perc.

E. Gtr.

E. Gtr.

E. Gtr.

E. Bass

E. Bass

Tape Smp. Str

FX 4

FX 5

39

Perc.

E. Gtr.

E. Bass

E. Bass

FX 4

FX 5

43

Perc.

E. Bass

E. Bass

Syn. Str.

FX 5

46

Perc.

E. Bass

E. Bass

Syn. Str.

FX 5

49

Perc.

E. Bass

E. Bass

H-t. Pno.

Syn. Str.

FX 4

FX 5

53

Perc.

E. Bass

E. Bass

H-t. Pno.

Syn. Str.

FX 5

56

Perc.

E. Gtr.

E. Gtr.

E. Bass

E. Bass

H-t. Pno.

Tape Smp. Str

Syn. Str.

FX 5

59

Perc.

E. Gtr.

E. Gtr.

E. Bass

E. Bass

Tape Smp. Str

FX 5

61

Perc.

E. Gtr.

E. Gtr.

E. Bass

E. Bass

Tape Smp. Str

FX 5

63

Perc.

E. Gtr.

E. Gtr.

E. Bass

E. Bass

Tape Smp. Str

FX 5

65

67

- E. Gtr.**: Two electric guitar staves. The top staff uses a treble clef and contains a series of chords and melodic fragments. The bottom staff uses a treble clef and contains a series of chords.
- E. Bass**: Two electric bass staves. Both use a bass clef and contain a rhythmic line with eighth and sixteenth notes.
- Tape Smp. Str**: A staff for tape samples, using a treble clef and containing three distinct chordal samples.
- FX 4**: A staff for effects, using a treble clef and containing a melodic line with various note values.
- FX 5**: A staff for effects, using a treble clef and containing a melodic line with various note values.

69

71

74

Perc.

E. Bass

E. Bass

H-t. Pno.

Syn. Str.

FX 4

FX 5

78

Perc.

E. Bass

E. Bass

H-t. Pno.

Syn. Str.

FX 5

81

83

85

87

89

91

93

Perc.

E. Gtr.

E. Gtr.

E. Gtr.

E. Bass

E. Bass

Tape Smp. Str

FX 5

95

Perc.

E. Gtr.

E. Gtr.

E. Gtr.

E. Bass

E. Bass

Tape Smp. Str

FX 5

97

99

101

103

105

107

109

111

113

115

117

121

123

125

127

129

Image - Les DeMons De Minuit1

Percussion

♩ = 120,000000

Batterie

5

9

13

16

19

22

25

28

31

V.S.

34

37

41

44

Measure 44: Features a variation in the rhythmic pattern, including some notes with stems pointing downwards, while maintaining the 'x' marks.

47

50

53

Measure 53: Shows a variation with some notes having stems pointing downwards, alongside the 'x' marks.

56

59

62

Percussion

65

68

71

74

77

80

84

88

92

96

V.S.

Electric Guitar

Image - Les DeMons De Minuit1

♩ = 120,000000
Guitare 1

Electric Guitar

57

60

63

66

69

72

82

85

88

91

Electric Guitar

94

97

100

103

106

109

112

115

118

121

4

Electric Guitar

124

127

129

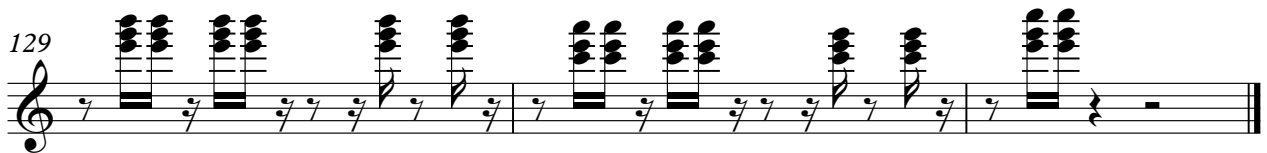

Image - Les DeMons De Minuit1

Electric Guitar

♩ = 120,000000
Guitare 2

V.S.

Electric Guitar

67

69

71

73

20

94

96

98

100

102

104

Electric Guitar

3

106

108

110

112

114

116

118

120

122

124

V.S.

4

Electric Guitar

126

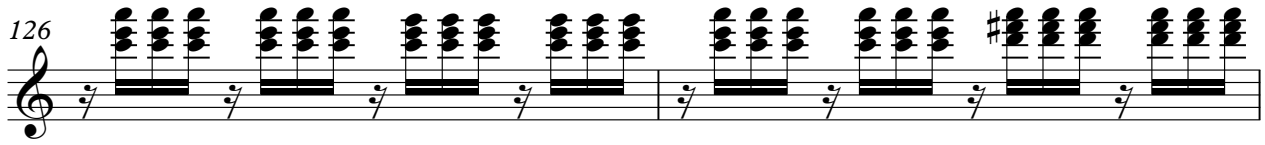

128

130

Electric Guitar

Image - Les DeMons De Minuit1

♩ = 120,000000
Guitare 3

109

115

121

127

42

46

50

54

58

62

66

70

74

78

82

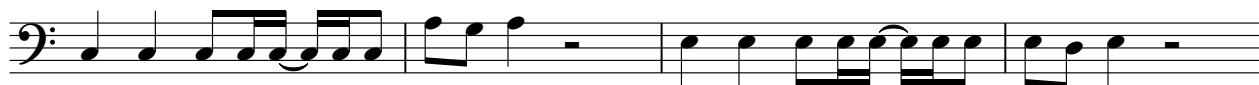

86

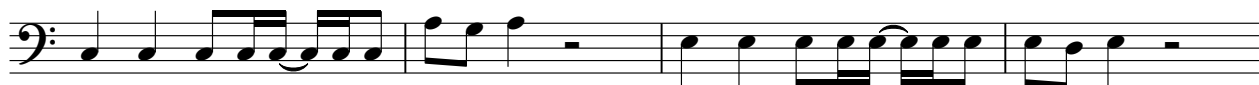

90

94

98

102

106

110

114

118

V.S.

122

126

129

Electric Bass

Image - Les DeMons De Minuit1

♩ = 120,000000

V.S.

42

46

50

54

58

62

66

70

74

78

82

86

90

94

98

102

106

110

114

118

V.S.

122

126

129

Honky-tonk Piano

Image - Les DeMons De Minuit1

♩ = 120,000000
Piano

20

28

20

20

54

16

16

76

51

51

Image - Les DeMons De Minuit1

Celesta

♩ = 120,000000
Synth 3

3

5

7

9

11

81

83

85

V.S.

87

89

91

92

Image - Les DeMons De Minuit1
Tape Sampler Keyboard [Strings]

♩ = 120,000000
Nappes 2

28

34

20

59

67

73

20

99

107

115

123

128

Synth Strings

Image - Les DeMons De Minuit1

♩ = 120,000000
Nappes 1 **14**

21

29 **14**

50 **16**

73

79 **51**

Lead 3 (Calliope)

Image - Les DeMons De Minuit1

♩ = 120,000000
Synth 2

3 **3**

9

75

85

3 **43**

♩ = 120,000000
Synth 1 **4**

7

10 **10**

23 **12**

38 **10**

51 **13**

67

71 **3** **8**

85

88

91

104

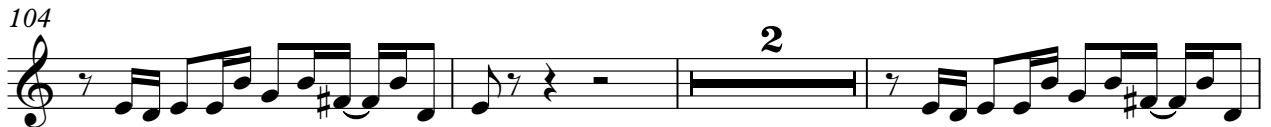

109

116

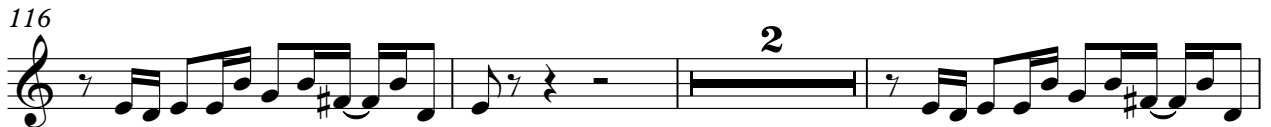

121

126

FX 5 (Brightness)

Image - Les DeMons De Minuit1

♩ = 120,000000

Chant

12

17

22

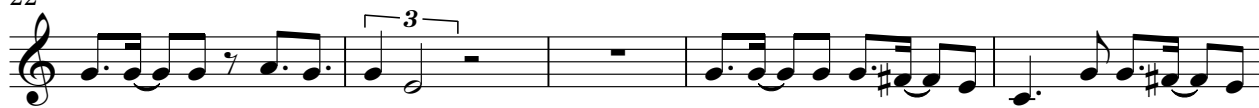

27

33

41

46

49

53

58

63

68

73

78

94

99

104

109

114

119

124

128

