

# Image - Les Demons De Minuit2

♩ = 120,000000

Batterie

Guitare 1

Guitare 3

Basse

Synthé 3

2

Batterie

Guitare 1

Guitare 3

Basse

Synthé 3

4

Batterie

Guitare 1

Guitare 3

Basse

Synthé 3

Synthé 2

Synthé 1

6

Batterie

Guitare 1

Guitare 3

Basse

Synthé 3

Synthé 1

8

Batterie

Guitare 1

Guitare 3

Basse

Synthé 3

Synthé 2

Synthé 1

10

Batterie

Guitare 1

Guitare 3

Basse

Synthé 3

Synthé 1

13

Batterie

Basse

Nappes 1

Chant

16

Batterie

Basse

Nappes 1

Chant

19

Batterie

Basse

Piano

Nappes 1

Chant

22

Batterie

Basse

Piano

Nappes 1

Synthé 1

Chant

25

Batterie

Basse

Piano

Nappes 1

Chant

28

Batterie

Guitare 1

Guitare 2

Basse

Piano

Nappes 2

Nappes 1

Chant

30

Batterie

Guitare 1

Guitare 2

Basse

Nappes 2

Chant

32

Batterie

Guitare 1

Guitare 2

Basse

Nappes 2

Chant

34

Batterie

Guitare 1

Guitare 2

Basse

Nappes 2

Chant

36

Batterie

Guitare 1

Guitare 2

Guitare 3

Basse

Nappes 2

Synthé 1

Chant

38

Batterie

Guitare 3

Basse

Synthé 1

41

Batterie

Basse

Nappes 1

Chant

44

Batterie

Basse

Nappes 1

Chant

47

Batterie

Basse

Piano

Nappes 1

Chant

50

Batterie

Basse

Piano

Nappes 1

Synthé 1

Chant

53

Batterie

Basse

Piano

Nappes 1

Chant

56

Batterie

Guitare 1

Guitare 2

Basse

Piano

Nappes 2

Nappes 1

Chant

58

Batterie

Guitare 1

Guitare 2

Basse

Nappes 2

Chant

60

Batterie

Guitare 1

Guitare 2

Basse

Nappes 2

Chant

62

Batterie

Guitare 1

Guitare 2

Basse

Nappes 2

Chant

64

Batterie

Guitare 1

Guitare 2

Guitare 3

Basse

Nappes 2

Chant

66

Batterie

Guitare 1

Guitare 2

Guitare 3

Basse

Nappes 2

Synthé 1

Chant

68

Batterie

Guitare 1

Guitare 2

Guitare 3

Basse

Nappes 2

Synthé 1

Chant

70

Batterie

Guitare 1

Guitare 2

Guitare 3

Basse

Nappes 2

Synthé 1

Chant

72

Batterie

Guitare 1

Guitare 2

Basse

Piano

Nappes 2

Nappes 1

Chant

75

Batterie

Basse

Piano

Nappes 1

Synthé 1

Chant

78

Batterie

Basse

Piano

Nappes 1

Chant

81

Batterie

Guitare 1

Guitare 3

Basse

Synthé 3

83

Batterie

Guitare 1

Guitare 3

Basse

Synthé 3

Synthé 2

85

87

89

Batterie

Guitare 1

Guitare 3

Basse

Synthé 3

Synthé 1

91

Batterie

Guitare 1

Guitare 3

Basse

Synthé 3

Synthé 1

Chant

93

Batterie

Guitare 1

Guitare 2

Guitare 3

Basse

Nappes 2

Chant

95

Batterie

Guitare 1

Guitare 2

Guitare 3

Basse

Nappes 2

Chant

97

Batterie

Guitare 1

Guitare 2

Guitare 3

Basse

Nappes 2

Chant

99

Batterie

Guitare 1

Guitare 2

Guitare 3

Basse

Nappes 2

Chant

101

Batterie

Guitare 1

Guitare 2

Guitare 3

Basse

Nappes 2

Chant

103

Batterie

Guitare 1

Guitare 2

Guitare 3

Basse

Nappes 2

Synthé 1

Chant

105

Batterie

Guitare 1

Guitare 2

Guitare 3

Basse

Nappes 2

Synthé 1

Chant

107

Batterie

Guitare 1

Guitare 2

Guitare 3

Basse

Nappes 2

Synthé 1

Chant

109

Batterie

Guitare 1

Guitare 2

Guitare 3

Basse

Nappes 2

Synthé 1

Chant

111

Batterie

Guitare 1

Guitare 2

Guitare 3

Basse

Nappes 2

Synthé 1

Chant

113

Batterie

Guitare 1

Guitare 2

Guitare 3

Basse

Nappes 2

Synthé 1

Chant

115

Batterie

Guitare 1

Guitare 2

Guitare 3

Basse

Nappes 2

Synthé 1

Chant

117

Batterie

Guitare 1

Guitare 2

Guitare 3

Basse

Nappes 2

Synthé 1

Chant

119

121

Batterie

Guitare 1

Guitare 2

Guitare 3

Basse

Nappes 2

Synthé 1

Chant

123

Batterie

Guitare 1

Guitare 2

Guitare 3

Basse

Nappes 2

Synthé 1

Chant

125

Batterie

Guitare 1

Guitare 2

Guitare 3

Basse

Nappes 2

Synthé 1

Chant

127

Batterie

Guitare 1

Guitare 2

Guitare 3

Basse

Nappes 2

Synthé 1

Chant

129

Batterie

Guitare 1

Guitare 2

Guitare 3

Basse

Nappes 2

Synthé 1

Chant

130

Batterie

Guitare 1

Guitare 2

Guitare 3

Basse

Nappes 2

Chant

Batterie

Image - Les Demons De Minuit2

♩ = 120,000000

5

9

13

16

19

22

25

28

31

V.S.

34

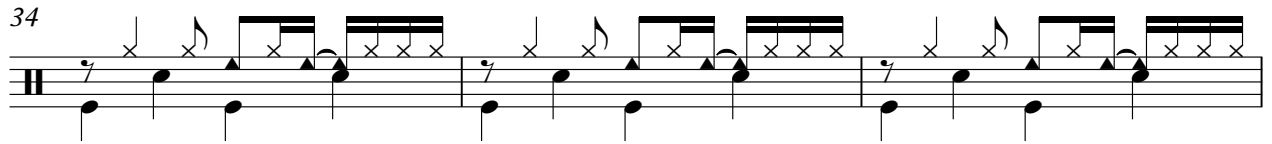

37

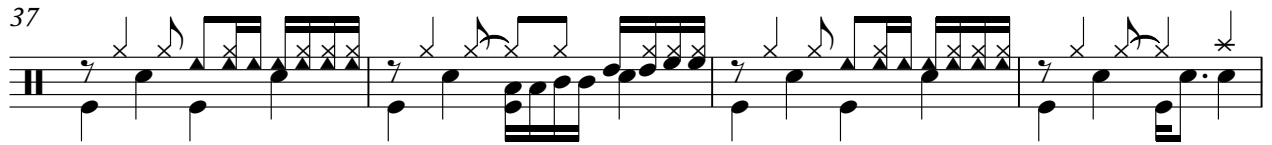

41

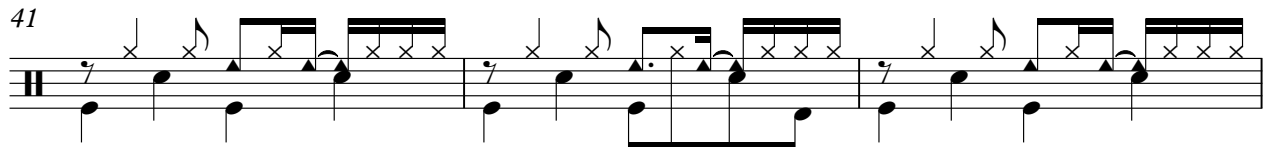

44

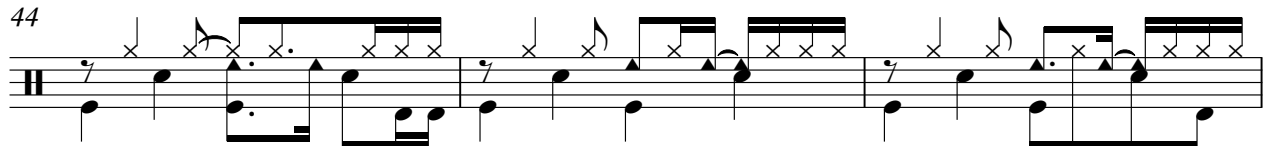

47

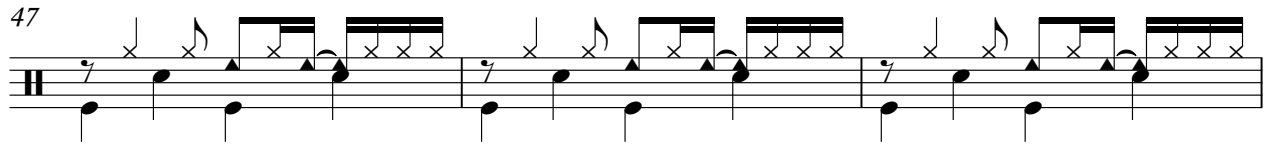

50

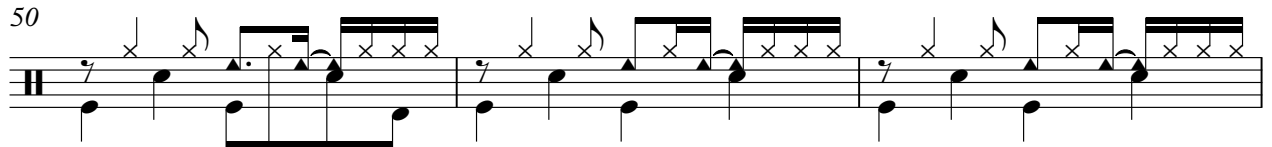

53

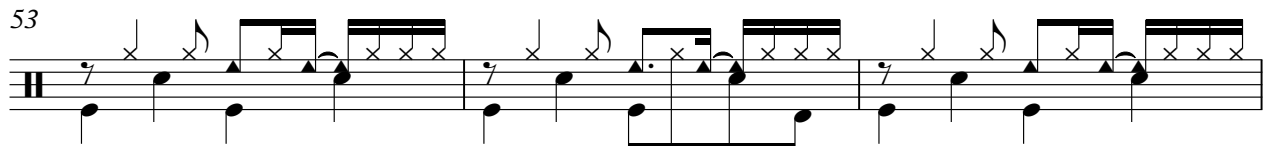

56

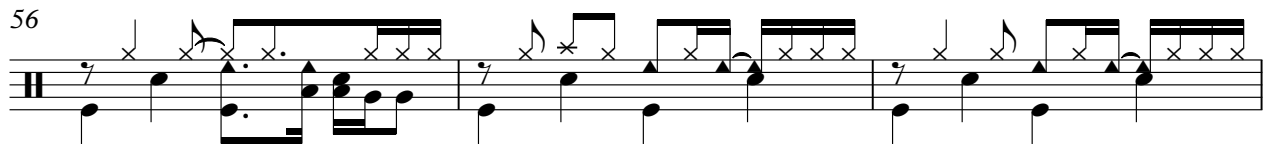

59

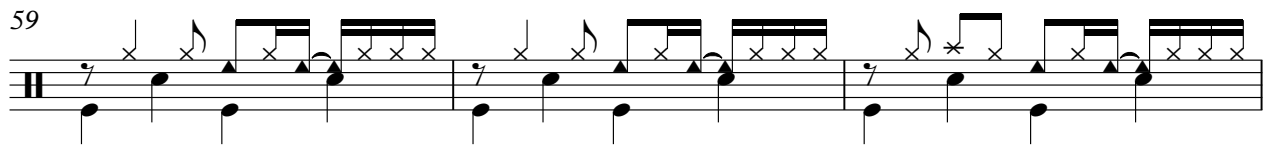

62

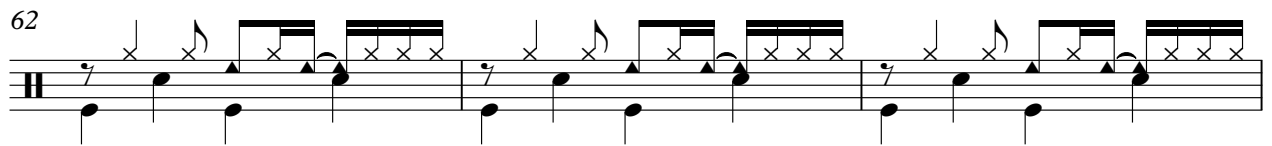

65

68

71

74

77

80

84

88

92

96

V.S.

Batterie

129

# Image - Les Demons De Minuit2

## Guitare 1

♩ = 120,000000

4

7

10

17

29

32

35

20

Guitare 1

57

60

63

66

69

72

82

85

88

91

Guitare 1

3

94

97

100

103

106

109

112

115

118

121

V.S.

4

Guitare 1

124

127

129

Guitare 2

Image - Les Demons De Minuit2

♩ = 120,000000

28

30

32

34

36

20

57

59

61

63

65

V.S.

2

Guitare 2

67

69

71

73

20

94

96

98

100

102

104

Guitare 2

3

106

108

110

112

114

116

118

120

122

124

V.S.

4

Guitare 2

126

128

130

Guitare 3

Image - Les Demons De Minuit2

♩ = 120,000000

109

115

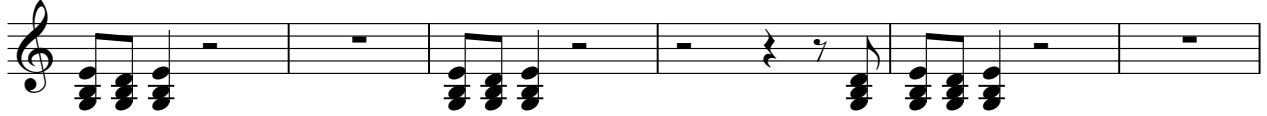

121

127

# Image - Les Demons De Minuit2

Basse

♩ = 120,000000

V.S.

42

46

50

54

58

62

66

70

74

78

122

126

129

2

Piano

# Image - Les Demons De Minuit2

♩ = 120,000000

20

28

20

54

16

76

52

♩ = 120,000000

81

83

85

87

89

91

92

Nappes 2

Image - Les Demons De Minuit2

♩ = 120,000000

28

34

20

59

67

73

20

99

107

115

123

V.S.

2

# Nappes 2

128

Nappes 1

Image - Les Demons De Minuit2

♩ = 120,000000

14

21

29

14

50

16

73

79

52

♩ = 120,000000

3 3

9

75

85

3 44

♩ = 120,000000

4

7

10

10

23

12

38

10

51

13

67

71

3

8

85

88

91

104

109

116

121

126

# Image - Les Demons De Minuit2

Chant

♩ = 120,000000

**12**

17

22

27

33

**4**

41

46

49

53

58

63

68

73

78

94

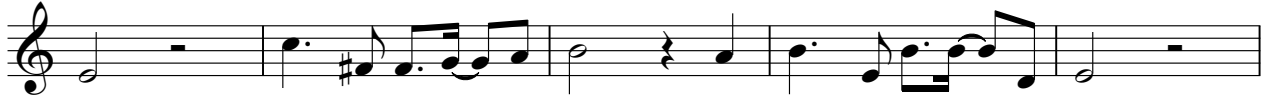

99

104

109

114

119

124

128

