

Imca Marina - Bella Italia 2

♩ = 116,000313

M-Flute
M

M-Flute

M-Trp.

M-Trp.

R-B/VZ/C

R-Snr&Ta

R-Snr&Ta

R-HiHats

R-HiHats

R-Toms

R-Toms

R-Crash

R-Crash

R-Maraca

R-Maracas

R-Castag

R-Castag

M-Vibrapn

M-Vibrap

M-Bass

M-Bass

M-Gesang

M-Gesang

M-Brass

M-Brass

M-SynStr

M-SynStr

M-String

M-String

M-Klavier

M-Klavie

Musical score for page 2, featuring various instruments. The score includes:

- M-Flute: Treble clef, starting with a triplet of eighth notes.
- M-Trp.: Treble clef, featuring a melodic line with a triplet of eighth notes and a sixteenth-note figure.
- M-Vibrap: Treble clef, featuring a melodic line with a sixteenth-note figure.
- M-Bass: Bass clef, featuring a simple rhythmic pattern.
- M-Brass: Treble clef, featuring a melodic line with a triplet of eighth notes and a sixteenth-note figure.
- M-SynStr: Treble clef, featuring a simple rhythmic pattern.
- M-Klavie: Treble clef, featuring a complex rhythmic pattern with chords and a sixteenth-note figure.

4

M-Flute

M-Trp.

R-B/VZ/C

R-Snr&Ta

R-HiHats

R-Crash

R-Castag

M-Vibrap

M-Bass

M-Brass

M-SynStr

M-Klavie

5

M-Flute

M-Trp.

R-B/VZ/C

R-Snr&Ta

R-HiHats

R-Crash

R-Castag

M-Vibrap

M-Bass

M-Gesang

M-Brass

M-SynStr

M-Klavie

7

M-Flute

R-B/VZ/C

R-Snr&Ta

R-HiHats

R-Castag

M-Bass

M-Gesang

M-SynStr

M-Klavie

3

9

M-Trp.

R-B/VZ/C

R-Snr&Ta

R-HiHats

R-Castag

M-Bass

M-Gesang

M-SynStr

M-Klavie

10

M-Flute

M-Trp.

R-B/VZ/C

R-Snr&Ta

R-HiHats

R-Castag

M-Bass

M-Gesang

M-SynStr

M-Klavie

Detailed description of the musical score: The score is for a jazz ensemble. It consists of ten staves. The top staff is for M-Flute, starting at measure 10 with a whole rest followed by eighth-note chords. The second staff is for M-Trp., featuring eighth-note chords with triplet markings. The third staff is for R-B/VZ/C, showing a steady eighth-note bass line. The fourth staff is for R-Snr&Ta, with a complex rhythmic pattern of snare and tom-tom hits. The fifth staff is for R-HiHats, with a consistent eighth-note pattern. The sixth staff is for R-Castag, with eighth-note chords and triplet markings. The seventh staff is for M-Bass, with a simple eighth-note bass line. The eighth staff is for M-Gesang, with a melodic line of eighth notes and chords. The ninth staff is for M-SynStr, with a sustained chord. The tenth staff is for M-Klavie, with a complex rhythmic pattern of eighth notes and chords.

12

M-Flute

M-Trp.

R-B/VZ/C

R-Snr&Ta

R-HiHats

R-Castag

M-Bass

M-Gesang

M-SynStr

M-Klavie

14

M-Trp.

R-B/VZ/C

R-Snr&Ta

R-HiHats

R-Castag

M-Bass

M-Gesang

M-SynStr

M-Klavie

Detailed description of the musical score: The score is for measures 14 through 17.

15

M-Flute

R-B/VZ/C

R-Snr&Ta

R-HiHats

R-Maraca

R-Castag

M-Bass

M-Gesang

M-SynStr

M-Klavie

16

M-Flute

M-Trp.

R-B/VZ/C

R-Snr&Ta

R-HiHats

R-Maraca

R-Castag

M-Bass

M-Gesang

M-SynStr

M-Klavie

17

M-Flute

R-B/VZ/C

R-Snr&Ta

R-HiHats

R-Maraca

R-Castag

M-Vibrap

M-Bass

M-Gesang

M-SynStr

M-Klavie

18

M-Flute

R-B/VZ/C

R-Snr&Ta

R-HiHats

R-Maraca

R-Castag

M-Vibrap

M-Bass

M-Gesang

M-SynStr

M-String

M-Klavie

19

M-Flute

R-B/VZ/C

R-Snr&Ta

R-HiHats

R-Maraca

R-Castag

M-Vibrap

M-Bass

M-Gesang

M-SynStr

M-String

M-Klavie

20

M-Flute

R-B/VZ/C

R-Snr&Ta

R-HiHats

R-Maraca

R-Castag

M-Vibrap

M-Bass

M-Gesang

M-SynStr

M-String

M-Klavie

21

M-Flute

R-B/VZ/C

R-Snr&Ta

R-HiHats

R-Maraca

R-Castag

M-Vibrap

M-Bass

M-Gesang

M-SynStr

M-String

M-Klavie

22

M-Flute

M-Trp.

R-B/VZ/C

R-Snr&Ta

R-HiHats

R-Toms

R-Maraca

R-Castag

M-Vibrap

M-Bass

M-Gesang

M-SynStr

M-String

M-Klavie

24

M-Flute

M-Trp.

R-B/VZ/C

R-Snr&Ta

R-HiHats

R-Maraca

M-Vibrap

M-Bass

M-Gesang

M-SynStr

M-String

M-Klavie

Detailed description of the musical score: The score is for page 19, starting at measure 24. It features 11 staves. The M-Flute part begins with a half note G4, followed by a melodic line with eighth notes and a slur. The M-Trp. part has a half note G4, followed by a melodic line with eighth notes and a slur. The R-B/VZ/C part has a steady eighth-note rhythm. The R-Snr&Ta part has a rhythmic pattern with eighth notes and slurs. The R-HiHats part has a pattern of eighth notes with 'x' marks. The R-Maraca part has a rhythmic pattern with eighth notes and slurs. The M-Vibrap part has a complex rhythmic pattern with triplets and sixteenth notes. The M-Bass part has a steady eighth-note rhythm. The M-Gesang part has a half note G4, followed by a melodic line with eighth notes and a slur. The M-SynStr part has a steady eighth-note rhythm. The M-String part has a steady eighth-note rhythm. The M-Klavie part has a steady eighth-note rhythm.

26

M-Flute

M-Trp.

R-B/VZ/C

R-Snr&Ta

R-HiHats

R-Maraca

M-Vibrap

M-Bass

M-Gesang

M-SynStr

M-String

M-Klavie

27

M-Flute

M-Trp.

R-B/VZ/C

R-Snr&Ta

R-HiHats

R-Maraca

M-Vibrap

M-Bass

M-Gesang

M-SynStr

M-String

M-Klavie

28

M-Flute

M-Trp.

R-B/VZ/C

R-Snr&Ta

R-HiHats

R-Maraca

M-Vibrap

M-Bass

M-Gesang

M-SynStr

M-String

M-Klavie

29

M-Flute

M-Trp.

R-B/VZ/C

R-Snr&Ta

R-HiHats

R-Toms

R-Maraca

M-Vibrap

M-Bass

M-Gesang

M-SynStr

M-String

M-Klavie

30

M-Flute

M-Trp.

R-B/VZ/C

R-Snr&Ta

R-HiHats

R-Maraca

M-Vibrap

M-Bass

M-Gesang

M-SynStr

M-String

M-Klavie

Detailed description of the musical score: The score is for a 12-piece orchestra. It begins at measure 30. The key signature has one sharp (F#). The time signature is 4/4. The instruments and their parts are: M-Flute: Sustained whole note chord (F#4, A4, C5). M-Trp.: Sustained whole note chord (F#4, A4, C5) starting in measure 31. R-B/VZ/C: Quarter notes (F#4, A4, C5, F#4). R-Snr&Ta: Snare drum (x) and triangle (triangle) in measures 30 and 31. R-HiHats: Hi-hats (x) in measures 30 and 31. R-Maraca: Maracas (m) in measures 30 and 31. M-Vibrap: Tremolo chords (6) in measures 30 and 31. M-Bass: Quarter notes (F#3, A3, C4, F#3) with rests in measures 30 and 31. M-Gesang: Sustained whole note chord (F#4, A4, C5). M-SynStr: Sustained whole note chord (F#4, A4, C5). M-String: Sustained whole note chord (F#4, A4, C5). M-Klavie: Quarter notes (F#4, A4, C5, F#4) with rests in measures 30 and 31.

31

M-Flute

M-Trp.

R-B/VZ/C

R-Snr&Ta

R-HiHats

R-Maraca

M-Vibrap

M-Bass

M-Gesang

M-SynStr

M-String

M-Klavie

32

M-Flute

M-Trp.

R-B/VZ/C

R-Snr&Ta

R-HiHats

R-Maraca

M-Vibrap

M-Bass

M-Gesang

M-SynStr

M-String

M-Klavie

33

M-Flute

M-Trp.

R-B/VZ/C

R-Snr&Ta

R-HiHats

R-Toms

R-Maraca

M-Vibrap

M-Bass

M-Gesang

M-SynStr

M-String

M-Klavie

34

M-Flute

M-Trp.

R-B/VZ/C

R-Snr&Ta

R-HiHats

R-Maraca

M-Vibrap

M-Bass

M-Gesang

M-SynStr

M-String

M-Klavie

35

M-Flute

M-Trp.

R-B/VZ/C

R-Snr&Ta

R-HiHats

R-Maraca

M-Vibrap

M-Bass

M-Gesang

M-SynStr

M-String

M-Klavie

36

M-Flute

M-Trp.

R-B/VZ/C

R-Snr&Ta

R-HiHats

R-Toms

R-Maraca

M-Vibrap

M-Bass

M-Gesang

M-SynStr

M-String

M-Klavie

37

M-Flute

M-Trp.

R-B/VZ/C

R-Snr&Ta

R-HiHats

R-Maraca

M-Vibrap

M-Bass

M-Gesang

M-SynStr

M-String

M-Klavie

6 6 6 3

39

M-Flute

M-Trp.

R-B/VZ/C

R-Snr&Ta

R-HiHats

R-Crash

R-Maraca

R-Castag

M-Vibrap

M-Bass

M-Gesang

M-Brass

M-SynStr

M-String

M-Klavie

41

M-Flute

M-Trp.

R-B/VZ/C

R-Snr&Ta

R-HiHats

R-Crash

R-Castag

M-Vibrap

M-Bass

M-Brass

M-SynStr

M-Klavie

6

3

6

6

42

M-Flute

M-Trp.

R-B/VZ/C

R-Snr&Ta

R-HiHats

R-Crash

R-Castag

M-Vibrap

M-Bass

M-Gesang

M-Brass

M-SynStr

M-Klavie

44

M-Flute

R-B/VZ/C

R-Snr&Ta

R-HiHats

R-Maraca

R-Castag

M-Vibrap

M-Bass

M-Gesang

M-SynStr

M-String

M-Klavie

45

M-Flute

M-Trp.

R-B/VZ/C

R-Snr&Ta

R-HiHats

R-Maraca

R-Castag

M-Vibrap

M-Bass

M-Gesang

M-SynStr

M-String

M-Klavie

46

M-Trp.

R-B/VZ/C

R-Snr&Ta

R-HiHats

R-Maraca

R-Castag

M-Vibrap

M-Bass

M-Gesang

M-SynStr

M-String

M-Klavie

Detailed description of the musical score: The score is for measures 46-49. The M-Trp. part features a melodic line with triplet eighth notes. The R-B/VZ/C part has a simple bass line. The R-Snr&Ta part has a rhythmic pattern with accents. The R-HiHats part has a steady eighth-note pattern. The R-Maraca part has a rhythmic pattern with sextuplets. The R-Castag part has a rhythmic pattern with a triplet. The M-Vibrap part has a melodic line with triplets and sextuplets. The M-Bass part has a simple bass line. The M-Gesang part has a vocal line with a sharp sign. The M-SynStr part has a rhythmic pattern with a sharp sign. The M-String part has a rhythmic pattern with a sharp sign. The M-Klavie part has a melodic line with a sharp sign.

47

M-Trp.

R-B/VZ/C

R-Snr&Ta

R-HiHats

R-Maraca

R-Castag

M-Vibrap

M-Bass

M-Gesang

M-SynStr

M-String

M-Klavie

48

M-Flute

R-B/VZ/C

R-Snr&Ta

R-HiHats

R-Maraca

R-Castag

M-Vibrap

M-Bass

M-Gesang

M-SynStr

M-String

M-Klavie

Detailed description of the musical score: The score is for page 39, starting at measure 48. It features 12 staves. The M-Flute part (top) has a melodic line with rests and slurs. The R-B/VZ/C part has a simple bass line. The R-Snr&Ta part has a complex rhythmic pattern with accents. The R-HiHats part has a steady pattern of 'x' marks. The R-Maraca part has a rhythmic pattern with sixteenth notes and a '6' marking. The R-Castag part has a rhythmic pattern with eighth notes and a '3' marking. The M-Vibrap part has a melodic line with sixteenth notes and a '6' marking. The M-Bass part has a simple bass line. The M-Gesang part has a melodic line with rests and slurs. The M-SynStr part has a sustained chord with a '6' marking. The M-String part has a rhythmic pattern with eighth notes and rests. The M-Klavie part has a melodic line with chords and a '6' marking.

49

M-Flute

M-Trp.

R-B/VZ/C

R-Snr&Ta

R-HiHats

R-Maraca

R-Castag

M-Vibrap

M-Bass

M-Gesang

M-SynStr

M-String

M-Klavie

50

M-Trp.

R-B/VZ/C

R-Snr&Ta

R-HiHats

R-Maraca

R-Castag

M-Vibrap

M-Bass

M-Gesang

M-SynStr

M-String

M-Klavie

51

M-Trp. R-B/VZ/C R-Snr&Ta R-HiHats R-Maraca R-Castag M-Vibrap M-Bass M-Gesang M-SynStr M-String M-Klavie

Detailed description of the musical score: The score is for measures 51-54. It features a variety of instruments. The M-Trp. part has a melodic line with triplet markings. The R-B/VZ/C part has a steady quarter-note bass line. The R-Snr&Ta part has a complex rhythmic pattern with accents. The R-HiHats part has a consistent 'x' pattern. The R-Maraca part has a rhythmic pattern with sextuplet markings. The R-Castag part has a steady quarter-note bass line. The M-Vibrap part has a melodic line with triplet and sextuplet markings. The M-Bass part has a steady quarter-note bass line. The M-Gesang part has a vocal line with some rests. The M-SynStr part has a complex rhythmic pattern with accents. The M-String part has a steady quarter-note bass line. The M-Klavie part has a complex rhythmic pattern with accents.

52

M-Flute

R-B/VZ/C

R-Snr&Ta

R-HiHats

R-Maraca

R-Castag

M-Bass

M-Gesang

M-SynStr

M-Klavie

53

M-Flute

M-Trp.

R-B/VZ/C

R-Snr&Ta

R-HiHats

R-Maraca

R-Castag

M-Bass

M-Gesang

M-SynStr

M-Klavie

Detailed description of the musical score: The score consists of ten staves. The M-Flute staff (top) has a treble clef and contains a rhythmic pattern of eighth notes with accents. The M-Trp. staff has a treble clef and contains a triplet of eighth notes. The R-B/VZ/C staff has a percussion clef and contains a simple eighth-note bass line. The R-Snr&Ta staff has a percussion clef and contains a complex rhythmic pattern with accents and a triplet. The R-HiHats staff has a percussion clef and contains a pattern of eighth notes with 'x' marks above them. The R-Maraca staff has a percussion clef and contains a pattern of eighth notes with a '6' below a bracket. The R-Castag staff has a percussion clef and contains a pattern of eighth notes with a '6' below a bracket. The M-Bass staff has a bass clef and contains a simple eighth-note bass line. The M-Gesang staff has a treble clef and contains a vocal line with a triplet. The M-SynStr staff has a treble clef and contains a sustained chord. The M-Klavie staff has a treble clef and contains a complex rhythmic pattern with accents.

54

M-Flute

R-B/VZ/C

R-Snr&Ta

R-HiHats

R-Maraca

R-Castag

M-Vibrap

M-Bass

M-Gesang

M-SynStr

M-Klavie

55

M-Flute

R-B/VZ/C

R-Snr&Ta

R-HiHats

R-Maraca

R-Castag

M-Vibrap

M-Bass

M-Gesang

M-SynStr

M-String

M-Klavie

Detailed description of the musical score: The score is for a 12-piece ensemble. The M-Flute part features a rhythmic pattern of eighth notes with slurs. The R-B/VZ/C part has a simple melodic line. The R-Snr&Ta part uses various rhythmic symbols like triangles and dots. The R-HiHats part consists of a steady eighth-note pattern with accents. The R-Maraca part has a complex rhythmic pattern with sixteenth notes and slurs, including a '6' marking. The R-Castag part has a melodic line with slurs and a '3' marking. The M-Vibrap part features a complex rhythmic pattern with slurs and markings '3', '6', and '3'. The M-Bass part has a simple melodic line. The M-Gesang part has a vocal line with a long note and slurs. The M-SynStr part has a simple melodic line. The M-String part has a simple melodic line. The M-Klavie part has a complex rhythmic pattern with slurs.

56

M-Flute

R-B/VZ/C

R-Snr&Ta

R-HiHats

R-Maraca

R-Castag

M-Vibrap

M-Bass

M-Gesang

M-SynStr

M-String

M-Klavie

57

M-Flute

R-B/VZ/C

R-Snr&Ta

R-HiHats

R-Maraca

R-Castag

M-Vibrap

M-Bass

M-Gesang

M-SynStr

M-String

M-Klavie

58

M-Flute

R-B/VZ/C

R-Snr&Ta

R-HiHats

R-Maraca

R-Castag

M-Vibrap

M-Bass

M-Gesang

M-SynStr

M-String

M-Klavie

59

M-Flute

M-Trp.

R-B/VZ/C

R-Snr&Ta

R-HiHats

R-Toms

R-Maraca

R-Castag

M-Vibrap

M-Bass

M-Gesang

M-SynStr

M-String

M-Klavie

61

M-Flute

M-Trp.

R-B/VZ/C

R-Snr&Ta

R-HiHats

R-Crash

R-Maraca

M-Vibrap

M-Bass

M-Gesang

M-Brass

M-SynStr

M-String

M-Klavie

Detailed description of the musical score: The score is for page 61 and features 14 staves. The instruments are: M-Flute (melodic line), M-Trp. (melodic line), R-B/VZ/C (rhythmic line), R-Snr&Ta (rhythmic line with accents), R-HiHats (rhythmic line with 'x' marks), R-Crash (empty staff), R-Maraca (rhythmic line with accents), M-Vibrap (melodic line with triplets), M-Bass (melodic line), M-Gesang (melodic line with a long note), M-Brass (melodic line), M-SynStr (melodic line), M-String (melodic line), and M-Klavie (melodic line). The score includes various musical notations such as notes, rests, accents, and triplets.

62

M-Flute

M-Trp.

R-B/VZ/C

R-Snr&Ta

R-HiHats

R-Toms

R-Crash

R-Maraca

M-Vibrap

M-Bass

M-Brass

M-SynStr

M-String

M-Klavie

63

M-Flute

M-Trp.

R-B/VZ/C

R-Snr&Ta

R-HiHats

R-Maraca

M-Vibrap

M-Bass

M-Gesang

M-SynStr

M-String

M-Klavie

65

M-Flute

M-Trp.

R-B/VZ/C

R-Snr&Ta

R-HiHats

R-Maraca

M-Vibrap

M-Bass

M-Gesang

M-SynStr

M-String

M-Klavie

66

M-Flute

M-Trp.

R-B/VZ/C

R-Snr&Ta

R-HiHats

R-Toms

R-Maraca

M-Vibrap

M-Bass

M-Gesang

M-SynStr

M-String

M-Klavie

Detailed description of the musical score: The score is for measures 66-70. The key signature has one flat (B-flat). The time signature is 7/8. The instruments and their parts are: M-Flute (measures 66-70), M-Trp. (measures 66-70), R-B/VZ/C (measures 66-70), R-Snr&Ta (measures 66-70), R-HiHats (measures 66-70), R-Toms (measures 66-70), R-Maraca (measures 66-70), M-Vibrap (measures 66-70, featuring triplets and sextuplets), M-Bass (measures 66-70), M-Gesang (measures 66-70), M-SynStr (measures 66-70), M-String (measures 66-70), and M-Klavie (measures 66-70).

67

M-Flute

M-Trp.

R-B/VZ/C

R-Snr&Ta

R-HiHats

R-Maraca

M-Vibrap

M-Bass

M-Gesang

M-SynStr

M-String

M-Klavie

68

M-Flute

M-Trp.

R-B/VZ/C

R-Snr&Ta

R-HiHats

R-Maraca

M-Vibrap

M-Bass

M-Gesang

M-SynStr

M-String

M-Klavie

Detailed description of the musical score for page 58, measures 68-71. The score is arranged in a grand staff with 12 individual staves. The instruments and their parts are as follows: M-Flute (treble clef, key signature of one flat) plays a sequence of chords: G4-Bb4, F4-Ab4, G4-Bb4, and F4-Ab4. M-Trp. (treble clef, key signature of one flat) plays a single chord G4-Bb4. R-B/VZ/C (percussion) plays a rhythmic pattern of quarter notes: G4, A4, Bb4, A4, G4. R-Snr&Ta (percussion) plays a snare drum on the first and third beats, and a triangle on the second and fourth beats. R-HiHats (percussion) plays a consistent eighth-note hi-hat pattern. R-Maraca (percussion) plays a consistent quarter-note maraca pattern. M-Vibrap (treble clef, key signature of one flat) plays a sixteenth-note vibrato pattern, with a '6' marking below each measure. M-Bass (bass clef, key signature of one flat) plays a bass line with notes G2, A2, Bb2, G2, F2, E2, D2. M-Gesang (treble clef, key signature of one flat) plays a sequence of chords: G4-Bb4, F4-Ab4, G4-Bb4, and F4-Ab4. M-SynStr (treble clef, key signature of one flat) plays a sequence of chords: G4-Bb4, F4-Ab4, G4-Bb4, and F4-Ab4. M-String (bass clef, key signature of one flat) plays a sequence of notes: G2, A2, Bb2, G2, F2, E2, D2. M-Klavie (treble clef, key signature of one flat) plays a sequence of chords: G4-Bb4, F4-Ab4, G4-Bb4, and F4-Ab4.

69

M-Flute

M-Trp.

R-B/VZ/C

R-Snr&Ta

R-HiHats

R-Maraca

M-Vibrap

M-Bass

M-Gesang

M-SynStr

M-String

M-Klavie

70

M-Flute

M-Trp.

R-B/VZ/C

R-Snr&Ta

R-HiHats

R-Toms

R-Maraca

M-Vibrap

M-Bass

M-Gesang

M-SynStr

M-String

M-Klavie

71

M-Flute

M-Trp.

R-B/VZ/C

R-Snr&Ta

R-HiHats

R-Maraca

M-Vibrap

M-Bass

M-Gesang

M-SynStr

M-String

M-Klavie

72

M-Flute

M-Trp.

R-B/VZ/C

R-Snr&Ta

R-HiHats

R-Maraca

M-Vibrap

M-Bass

M-Gesang

M-SynStr

M-String

M-Klavie

6

6

6

6

6

7

6

6

6

6

73

M-Flute

M-Trp.

R-B/VZ/C

R-Snr&Ta

R-HiHats

R-Toms

R-Maraca

M-Vibrap

M-Bass

M-Gesang

M-SynStr

M-String

M-Klavie

3 3 3 3 3 3 3

73 63

74

M-Flute

M-Trp.

R-B/VZ/C

R-Snr&Ta

R-HiHats

R-Maraca

M-Vibrap

M-Bass

M-Gesang

M-SynStr

M-String

M-Klavie

75

M-Flute

M-Trp.

R-B/VZ/C

R-Snr&Ta

R-HiHats

R-Maraca

M-Vibrap

M-Bass

M-Gesang

M-SynStr

M-String

M-Klavie

77 \flat e .

M-Flute

M-Trp.

R-B/VZ/C

R-Snr&Ta

R-HiHats

R-Crash

R-Castag

M-Vibrap

M-Bass

M-Gesang

M-Brass

M-SynStr

M-String

M-Klavie

78 \flat ϵ \cdot \sharp

M-Flute

M-Trp.

R-B/VZ/C

R-Snr&Ta

R-HiHats

R-Crash

R-Castag

M-Vibrap

M-Bass

M-Brass

M-SynStr

M-Klavie

79

M-Flute

M-Trp.

R-B/VZ/C

R-Snr&Ta

R-HiHats

R-Crash

R-Castag

M-Vibrap

M-Bass

M-Brass

M-SynStr

M-Klavie

Musical score for page 69, featuring various instruments. The score includes:

- M-Flute: Treble clef, starting with a tempo marking of 80. A long slur covers the first two measures.
- M-Trp.: Treble clef, starting with a key signature of two flats.
- R-B/VZ/C: Drum set notation with a double bar line.
- R-Snr&Ta: Drum set notation with a triplet of eighth notes.
- R-HiHats: Drum set notation with various rhythmic patterns.
- R-Crash: Drum set notation with star symbols.
- R-Castag: Drum set notation with a double bar line.
- M-Vibrap: Treble clef, starting with a key signature of two flats. A slur covers the first six notes.
- M-Bass: Bass clef, starting with a key signature of two flats.
- M-Gesang: Treble clef, starting with a key signature of two flats.
- M-Brass: Treble clef, starting with a key signature of two flats.
- M-SynStr: Treble clef, starting with a key signature of two flats. A long slur covers the first two measures.
- M-Klavie: Treble clef, starting with a key signature of two flats. Includes piano accompaniment with chords and a bass line.

81

M-Flute

R-B/VZ/C

R-Snr&Ta

R-HiHats

R-Maraca

R-Castag

M-Vibrap

M-Bass

M-Gesang

M-SynStr

M-String

M-Klavie

Detailed description of the musical score: The score is for measures 81-84. It features a variety of instruments. The M-Flute part (top) has a melodic line with a key signature of one flat and a common time signature. The R-B/VZ/C part consists of a simple bass line. The R-Snr&Ta part has a rhythmic pattern with accents. The R-HiHats part has a steady pattern of 'x' marks. The R-Maraca part has a rhythmic pattern with a '6' (sextuplet) and a '3' (triplet). The R-Castag part has a rhythmic pattern with a '3' (triplet). The M-Vibrap part has a melodic line with a key signature of one sharp and a common time signature, featuring a '3' (triplet), a '6' (sextuplet), and another '3' (triplet). The M-Bass part has a simple bass line. The M-Gesang part has a melodic line with a key signature of one flat and a common time signature. The M-SynStr part has a sustained chord. The M-String part has a melodic line with a key signature of one flat and a common time signature. The M-Klavie part has a melodic line with a key signature of one sharp and a common time signature.

82

M-Flute

M-Trp.

R-B/VZ/C

R-Snr&Ta

R-HiHats

R-Maraca

R-Castag

M-Vibrap

M-Bass

M-Gesang

M-SynStr

M-String

M-Klavie

Detailed description of the musical score: The score is for page 82 and features 13 staves. The instruments are: M-Flute (melodic line with slurs and accents), M-Trp. (mostly rests, ending with a triplet), R-B/VZ/C (quarter notes), R-Snr&Ta (snare and tom patterns with accents and a triplet), R-HiHats (hi-hat patterns with 'x' marks), R-Maraca (maraca patterns with a '6' marking), R-Castag (castanet patterns with a '3' marking), M-Vibrap (vibraphone line with triplets and a '6' marking), M-Bass (bass line with a key signature change), M-Gesang (vocal line with chords), M-SynStr (synthesizer strings with a long sustained chord), M-String (string accompaniment with slurs and accents), and M-Klavie (piano accompaniment with chords and slurs).

83

M-Trp. R-B/VZ/C R-Snr&Ta R-HiHats R-Maraca R-Castag M-Vibrap M-Bass M-Gesang M-SynStr M-String M-Klavie

Detailed description of the musical score: The score is for measures 83-86. The key signature has one flat (B-flat). The time signature is 4/4. The instruments and their parts are: M-Trp. (Measures 83-84: quarter rests, measure 85: eighth notes G4, Bb4, D5, E5, measure 86: eighth notes G4, Bb4, D5, E5); R-B/VZ/C (Measures 83-86: quarter notes G2, Bb2, D3, E3); R-Snr&Ta (Measures 83-86: quarter notes G4, Bb4, D5, E5 with accents); R-HiHats (Measures 83-86: quarter notes with 'x' marks); R-Maraca (Measures 83-84: eighth notes G4, Bb4, D5, E5, measure 85: eighth notes G4, Bb4, D5, E5, measure 86: eighth notes G4, Bb4, D5, E5); R-Castag (Measures 83-84: quarter notes G4, Bb4, D5, E5, measure 85: quarter notes G4, Bb4, D5, E5, measure 86: quarter notes G4, Bb4, D5, E5); M-Vibrap (Measures 83-84: eighth notes G4, Bb4, D5, E5, measure 85: eighth notes G4, Bb4, D5, E5, measure 86: eighth notes G4, Bb4, D5, E5); M-Bass (Measures 83-86: quarter notes G2, Bb2, D3, E3); M-Gesang (Measures 83-86: quarter notes G4, Bb4, D5, E5); M-SynStr (Measures 83-86: quarter notes G4, Bb4, D5, E5); M-String (Measures 83-86: quarter notes G4, Bb4, D5, E5); M-Klavie (Measures 83-84: quarter notes G4, Bb4, D5, E5, measure 85: quarter notes G4, Bb4, D5, E5, measure 86: quarter notes G4, Bb4, D5, E5).

84

M-Trp.

R-B/VZ/C

R-Snr&Ta

R-HiHats

R-Maraca

R-Castag

M-Vibrap

M-Bass

M-Gesang

M-SynStr

M-String

M-Klavie

85

M-Flute

R-B/VZ/C

R-Snr&Ta

R-HiHats

R-Maraca

R-Castag

M-Vibrap

M-Bass

M-Gesang

M-SynStr

M-String

M-Klavie

86

M-Flute

M-Trp.

R-B/VZ/C

R-Snr&Ta

R-HiHats

R-Maraca

R-Castag

M-Vibrap

M-Bass

M-Gesang

M-SynStr

M-String

M-Klavie

Detailed description of the musical score: The score is for page 86 and consists of 13 staves. The top staff is for M-Flute, starting with a treble clef, a key signature of one flat (B-flat), and a common time signature. It features a melodic line with some rests and a triplet of eighth notes. The second staff is for M-Trp., also in treble clef and one flat, with a triplet of eighth notes. The third staff is for R-B/VZ/C, a percussion staff with a double bar line, showing a steady eighth-note rhythm. The fourth staff is for R-Snr&Ta, also a percussion staff with a double bar line, featuring a complex rhythmic pattern with accents and a triplet. The fifth staff is for R-HiHats, a percussion staff with a double bar line, showing a consistent eighth-note pattern with 'x' marks. The sixth staff is for R-Maraca, a percussion staff with a double bar line, featuring a rhythmic pattern with a sextuplet of eighth notes. The seventh staff is for R-Castag, a percussion staff with a double bar line, showing a rhythmic pattern with a triplet of eighth notes. The eighth staff is for M-Vibrap, in treble clef and one flat, with a melodic line and sextuplet markings. The ninth staff is for M-Bass, in bass clef and one flat, with a simple melodic line. The tenth staff is for M-Gesang, in treble clef and one flat, with a melodic line and some rests. The eleventh staff is for M-SynStr, in treble clef and one flat, with a sustained chord and a melodic line. The twelfth staff is for M-String, in bass clef and one flat, with a rhythmic pattern of eighth notes. The thirteenth staff is for M-Klavie, in treble clef and one flat, with a melodic line and some rests.

87

M-Trp. R-B/VZ/C R-Snr&Ta R-HiHats R-Maraca R-Castag M-Vibrap M-Bass M-Gesang M-SynStr M-String M-Klavie

Detailed description of the musical score for measures 87-90:

88

M-Trp. R-B/VZ/C R-Snr&Ta R-HiHats R-Maraca R-Castag M-Vibrap M-Bass M-Gesang M-SynStr M-String M-Klavie

Detailed description of the musical score: The score is for measures 88-91. The M-Trp part features a melodic line with two triplet markings. The R-B/VZ/C part has a steady quarter-note bass line. The R-Snr&Ta part uses a snare drum pattern with accents. The R-HiHats part has a consistent eighth-note pattern. The R-Maraca part features a sixteenth-note triplet pattern. The R-Castag part has a steady eighth-note bass line. The M-Vibrap part has a melodic line with triplet and sextuplet markings. The M-Bass part has a simple bass line. The M-Gesang part consists of vocal lines in both treble and bass clefs. The M-SynStr part has a complex chordal texture. The M-String part has a steady eighth-note pattern. The M-Klavie part has a melodic line with chordal accompaniment.

89

M-Flute

R-B/VZ/C

R-Snr&Ta

R-HiHats

R-Maraca

R-Castag

M-Bass

M-Gesang

M-SynStr

M-Klavie

90

M-Flute

M-Trp.

R-B/VZ/C

R-Snr&Ta

R-HiHats

R-Maraca

R-Castag

M-Bass

M-Gesang

M-SynStr

M-Klavie

91

M-Flute

R-B/VZ/C

R-Snr&Ta

R-HiHats

R-Maraca

R-Castag

M-Vibrap

M-Bass

M-Gesang

M-SynStr

M-Klavie

Detailed description of the musical score: The score is for measures 91-94. It features ten staves. The M-Flute staff (treble clef) has a key signature of one flat and a melodic line with eighth notes and rests. The R-B/VZ/C staff (percussion) has a simple rhythmic pattern of quarter notes. The R-Snr&Ta staff (percussion) has a pattern of eighth notes with accents. The R-HiHats staff (percussion) has a pattern of eighth notes with 'x' marks. The R-Maraca staff (percussion) has a pattern of eighth notes with '6' markings. The R-Castag staff (percussion) has a pattern of eighth notes with '3' markings. The M-Vibrap staff (treble clef) has a melodic line with eighth notes and rests, with '3' markings. The M-Bass staff (bass clef) has a simple rhythmic pattern of quarter notes. The M-Gesang staff (treble clef) has a key signature of one flat and a melodic line with eighth notes and rests. The M-SynStr staff (treble clef) has a key signature of one flat and a melodic line with eighth notes and rests. The M-Klavie staff (treble clef) has a key signature of one flat and a melodic line with eighth notes and rests.

92

M-Flute

R-B/VZ/C

R-Snr&Ta

R-HiHats

R-Maraca

R-Castag

M-Vibrap

M-Bass

M-Gesang

M-SynStr

M-String

M-Klavie

Detailed description of the musical score: The score is for page 92 and features ten staves. The M-Flute staff (top) has a treble clef, a key signature of one flat, and a melody of eighth notes with slurs. The R-B/VZ/C staff has a bass clef and a simple melody. The R-Snr&Ta staff has a bass clef and a complex rhythmic pattern with accents. The R-HiHats staff has a bass clef and a pattern of 'x' marks. The R-Maraca staff has a bass clef and a rhythmic pattern with sixteenth notes and a '6' marking. The R-Castag staff has a bass clef and a rhythmic pattern with eighth notes and a '3' marking. The M-Vibrap staff has a treble clef and a melody with triplets and a '6' marking. The M-Bass staff has a bass clef and a simple melody. The M-Gesang staff has a treble clef and a melody with a long note and a key signature change. The M-SynStr staff has a treble clef and a simple melody. The M-String staff has a bass clef and a simple melody. The M-Klavie staff has a treble clef and a complex melody with slurs and a key signature change.

93

M-Flute

R-B/VZ/C

R-Snr&Ta

R-HiHats

R-Maraca

R-Castag

M-Vibrap

M-Bass

M-Gesang

M-SynStr

M-String

M-Klavie

94

M-Flute

R-B/VZ/C

R-Snr&Ta

R-HiHats

R-Maraca

R-Castag

M-Vibrap

M-Bass

M-Gesang

M-SynStr

M-String

M-Klavie

95

M-Flute

R-B/VZ/C

R-Snr&Ta

R-HiHats

R-Maraca

R-Castag

M-Vibrap

M-Bass

M-Gesang

M-SynStr

M-String

M-Klavie

96

M-Flute

M-Trp.

R-B/VZ/C

R-Snr&Ta

R-HiHats

R-Toms

R-Maraca

R-Castag

M-Vibrap

M-Bass

M-Gesang

M-SynStr

M-String

M-Klavie

Detailed description of the musical score: The score is for measures 96, 97, and 98. It features a variety of instruments. The M-Flute part starts with a rhythmic pattern of eighth notes and rests, followed by a triplet of eighth notes in measure 97. The M-Trp. part has a triplet of eighth notes in measure 97. The R-B/VZ/C part plays a steady eighth-note rhythm. The R-Snr&Ta part has a complex rhythmic pattern with accents and a triplet in measure 97. The R-HiHats part has a consistent eighth-note pattern with accents. The R-Toms part has a triplet of eighth notes in measure 97. The R-Maraca part has a steady eighth-note pattern with sextuplets in measures 96 and 97, and a triplet in measure 98. The R-Castag part has a steady eighth-note pattern. The M-Vibrap part has a complex rhythmic pattern with triplets and sextuplets. The M-Bass part has a steady eighth-note pattern. The M-Gesang part has a long note in measure 97. The M-SynStr part has a long note in measure 97. The M-String part has a steady eighth-note pattern. The M-Klavie part has a steady eighth-note pattern with triplets in measure 97.

98

M-Flute

M-Trp.

R-B/VZ/C

R-Snr&Ta

R-HiHats

R-Crash

R-Maraca

R-Castag

M-Vibrap

M-Bass

M-Gesang

M-Brass

M-SynStr

M-String

M-Klavie

99

M-Flute

M-Trp.

R-B/VZ/C

R-Snr&Ta

R-HiHats

R-Maraca

R-Castag

M-Vibrap

M-Bass

M-Brass

M-SynStr

M-String

M-Klavie

Imca Marina - Bella Italia 2

M-Flute

♩ = 116,000313

M-Flute
M

2

7 2

11 2

15

17

19

21 3

24

30

36

V.S.

82

2

86

2

90

92

94

96

3

98

3 3

Imca Marina - Bella Italia 2

M-Trp.

♩ = 116,000313

M-Trp.

M-Trp.

2

5

9

13

17

26

31

36

40

44

Detailed description of the musical score: The score is for a M-Trp. instrument in 4/4 time, key of D major. It consists of ten staves of music. The first staff starts with a tempo marking of ♩ = 116,000313 and a dynamic marking of **2**. The music features a mix of eighth and sixteenth notes, often beamed together. There are several sixteenth-note runs, some marked with a '6' (likely a sextuplet). There are also triplet eighth notes marked with a '3'. The score includes various articulations such as slurs and accents. The piece concludes with a final chord on the tenth staff.

49

53

61

65

69

74

77

79

83

87

M-Trp.

91

5

3

98

3

3

Imca Marina - Bella Italia 2

R-B/VZ/C

♩ = 116,000313

R-B/VZ/C

2

8

14

20

26

31

36

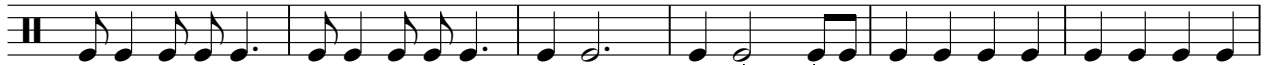

42

48

54

V.S.

2

R-B/VZ/C

60

65

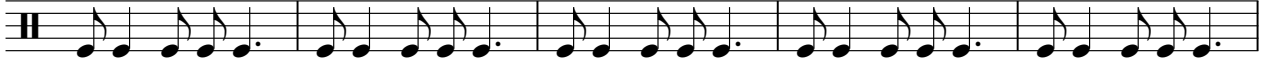

70

75

81

87

93

97

Imca Marina - Bella Italia 2

R-Snr&Ta

♩ = 116,000313

R-Snr&Ta

2

5

8

10

12

14

16

18

20

22

V.S.

56

58

61

66

72

77

79

82

84

86

V.S.

4

R-Snr&Ta

88

90

92

94

96

98

Imca Marina - Bella Italia 2

R-HiHats

♩ = 116,000313

R-HiHats

2

6

10

14

18

22

27

31

35

40

V.S.

44

48

52

56

60

65

69

73

78

82

86

90

94

97

Imca Marina - Bella Italia 2

R-Toms

♩ = 116,000313

R-Toms
R-Toms

21 5

3

29 3 2

36 22 3

62 3 3

70 2

74 22 3

3

R-Crash

Imca Marina - Bella Italia 2

♩ = 116,000313

R-Crash
R-Crash **2**

33

40

17

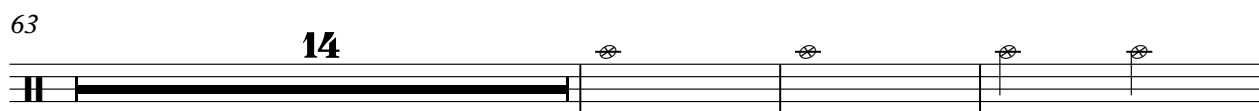

63

14

80

17

2

R-Maraca

Imca Marina - Bella Italia 2

♩ = 116,000313

R-Maraca
R-Maracas

14

4/4

17

20

24

29

35

38

4

44

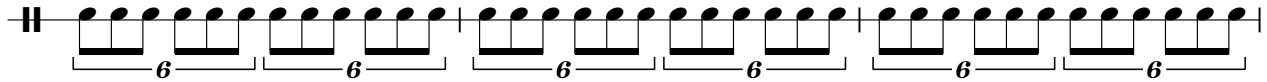

47

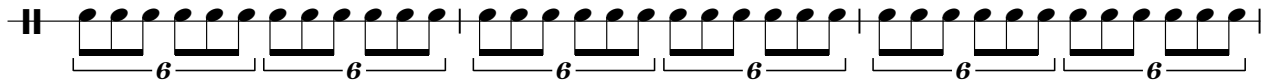

50

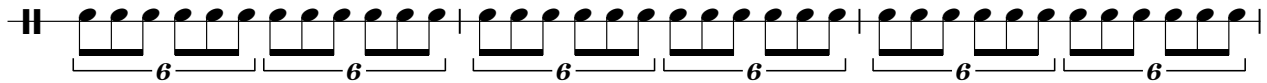

53

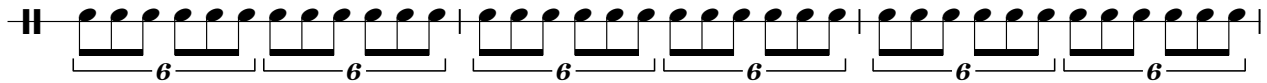

56

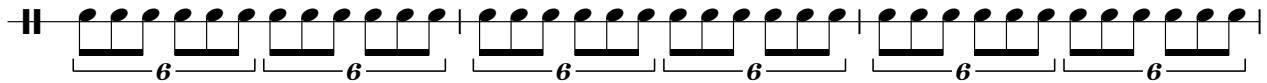

59

64

70

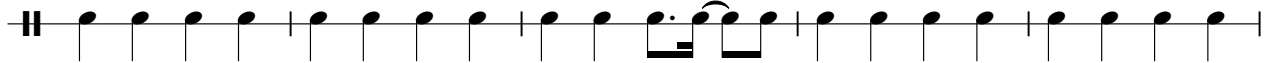

75

82

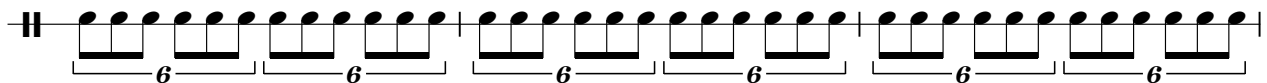

85

88

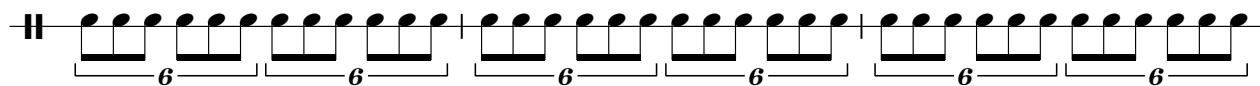

91

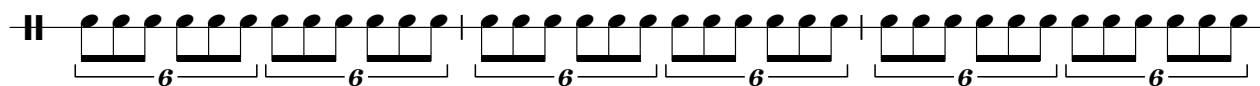

94

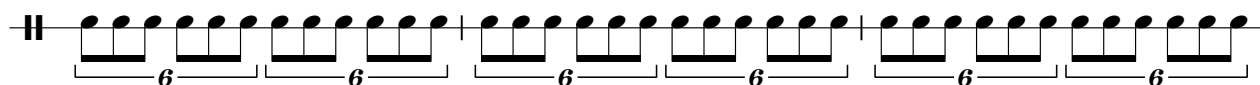

97

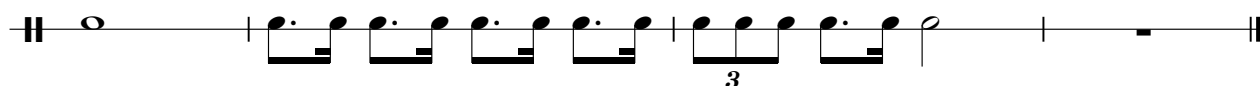

♩ = 116,000313

R-Castag

2

6

10

14

18

21

40

44

48

52

56

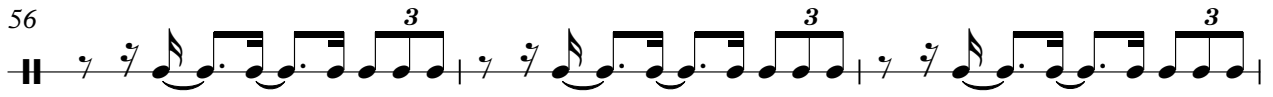

59

78

82

86

90

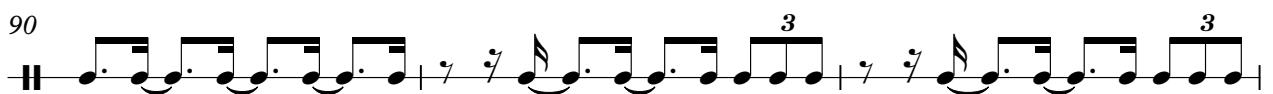

93

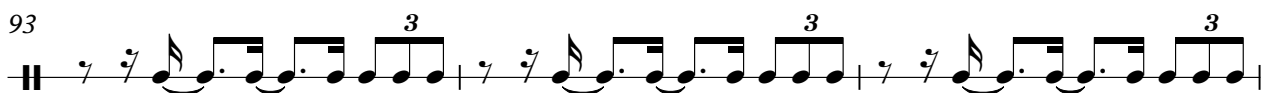

96

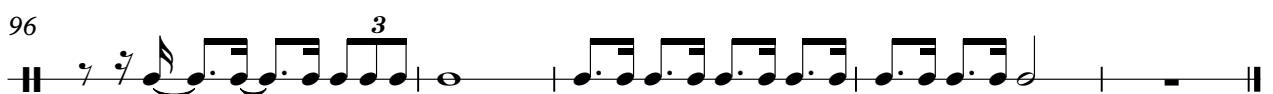

Imca Marina - Bella Italia 2

M-Vibrap

♩ = 116,000313

M-Vibrap

M-Vibraphn

V.S.

M-Vibrap

61

62

63

65

67

69

71

73

74

77

V.S.

M-Vibrap

80

83

86

89

92

94

96

98

Imca Marina - Bella Italia 2

M-Bass

♩ = 116,000313

M-Bass

M-Bass **2**

V.S.

53

59

64

68

72

76

81

87

93

97

Imca Marina - Bella Italia 2

M-Gesang

♩ = 116,000313

M-Gesang

5

10

14

18

21

26

32

37

2

43

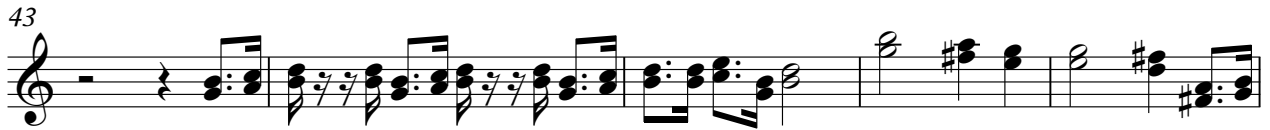

48

52

56

60

66

72

77

83

87

91

95

97

Imca Marina - Bella Italia 2

M-Brass

♩ = 116,000313

M-Brass
M-Brass

2

5

40

43

63

79

98

Imca Marina - Bella Italia 2

M-SynStr

♩ = 116,000313

M-SynStr

2

9

18

25

34

41

49

57

63

72

V.S.

79

87

94

97

Imca Marina - Bella Italia 2

M-String

♩ = 116,000313

M-String

M-Strings

17

20

25

31

37

44

46

48

50

M-String

55

58

62

68

74

81

83

85

87

92

M-String

3

95

98

Imca Marina - Bella Italia 2

M-Klavie

♩ = 116,000313

M-Klavie
M-Klavier

V.S.

V.S.

81

83

86

88

90

92

94

96

98