

Titanic techno mix - Titanic techno mix

♩ = 135,000137

11

Pan.

Perc.

Perc.

Orch. Hit

13

Pan.

Perc.

Perc.

E. Bass

Orch. Hit

Pad 5

15

Pan.

Perc.

Perc.

E. Bass

Orch. Hit

Pad 5

17

Pan.

Perc.

Perc.

E. Bass

Orch. Hit

Pad 5

20

Perc. Perc. E. Bass Orch. Hit

23

Perc. Perc. E. Bass Orch. Hit

26

Perc. Perc. E. Bass S. Bass Orch. Hit

29

32

35

38

41

Perc. Perc. E. Bass S. Bass Syn. Str. Orch. Hit

43

Perc. Perc. E. Bass S. Bass Syn. Str. Orch. Hit

46

Perc. Perc. E. Bass S. Bass Syn. Str. Orch. Hit

48

Perc. Perc. E. Bass S. Bass Syn. Str. Orch. Hit

50

53

56

58

60

Perc. Perc. E. Bass S. Bass Orch. Hit

63

Perc. Perc. E. Bass S. Bass Orch. Hit

66

68

71

73

75

77

79

Perc.

Perc.

E. Bass

S. Bass

Syn. Str.

Orch. Hit

81

Pan.

Perc.

Perc.

E. Bass

S. Bass

Syn. Str.

Orch. Hit

83

Pan.

Perc.

Perc.

Syn. Str.

Orch. Hit

85

Pan.

Perc.

Perc.

Orch. Hit

87

Pan.

Perc.

Perc.

E. Bass

Syn. Str.

Orch. Hit

89

Pan.

Perc.

Perc.

E. Bass

S. Bass

Syn. Str.

Orch. Hit

92

95

97

99

102

Perc. Perc. E. Bass S. Bass Syn. Str. Orch. Hit

104

Perc. Perc. E. Bass S. Bass Syn. Str. Orch. Hit

106

Perc. Perc. E. Bass S. Bass Syn. Str. Orch. Hit

108

Perc. Perc. E. Bass S. Bass Syn. Str. Orch. Hit

111

E. Bass

S. Bass

Syn. Str.

Orch. Hit

113

E. Bass

S. Bass

Syn. Str.

Orch. Hit

115

E. Bass

S. Bass

Syn. Str.

Orch. Hit

♩ = 135,000137

8

13

19

63

85

88

26

Percussion

Titanic techno mix - Titanic techno mix

♩ = 135,000137

V.S.

45

49

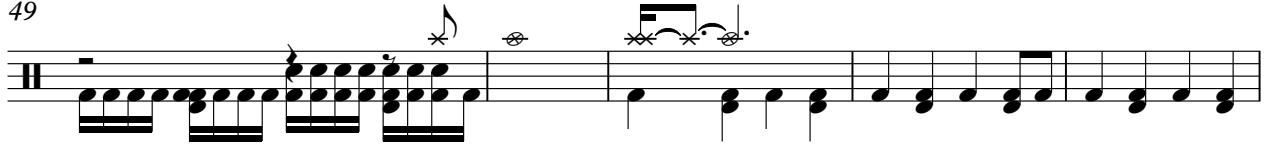

54

58

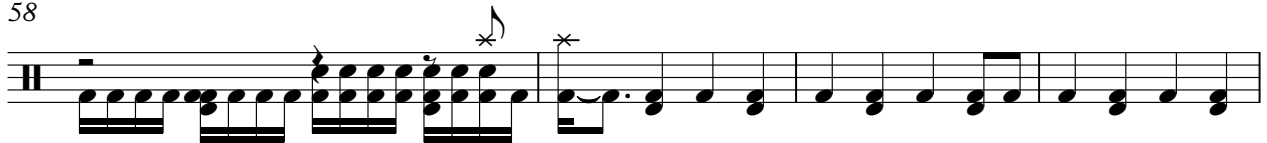

62

66

70

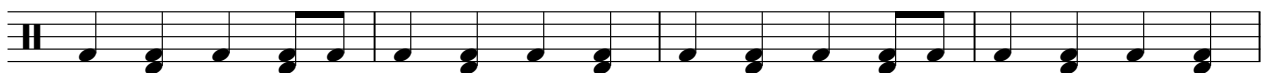

74

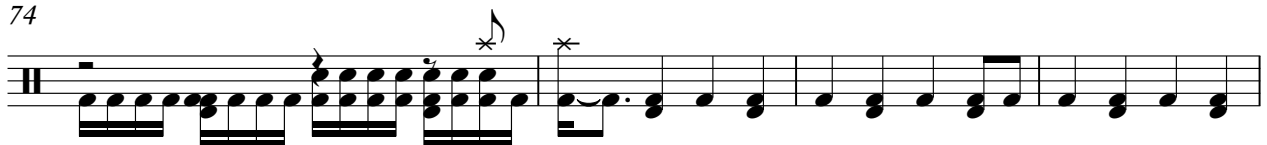

78

82

86

90

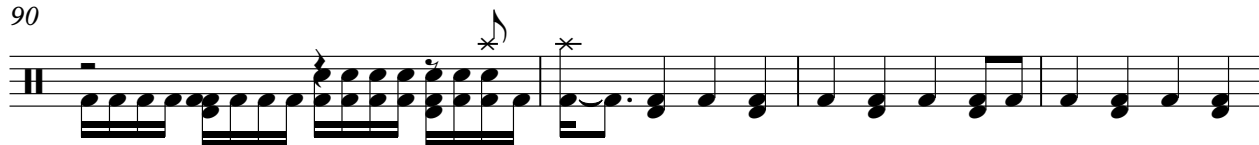

94

98

102

106

109

6

Titanic techno mix - Titanic techno mix

Percussion

♩ = 135,000137

5/4

5

9

13

17

21

25

29

33

37

V.S.

41

45

49

53

57

61

65

69

73

77

81

85

89

93

97

101

105

108

Titanic techno mix - Titanic techno mix

Electric Bass

♩ = 135,000137

13

21

30

39

47

53

58

63

69

74

V.S.

79

87

93

98

104

108

112

114

Electric Piano

Titanic techno mix - Titanic techno mix

♩ = 135,000137

56

56

59

57

Synth Bass

Titanic techno mix - Titanic techno mix

♩ = 135,000137

25

29

33

37

41

45

48

51

55

59

62

65

68

72

75

79

81

8

Synth Bass

93

98

104

108

112

114

Synth Strings

Titanic techno mix - Titanic techno mix

♩ = 135,000137

33

40

45

50

7

9

70

75

81

3

Synth Strings

87

94

98

102

108

113

♩ = 135,000137

9

12

15

18

22

26

30

35

39

42

V.S.

82

84

86

88

92

96

98

101

104

107

V.S.

Orchestra Hit

110

112

114

Pad 5 (Bowed)

Titanic techno mix - Titanic techno mix

♩ = 135,000137

13

17

98