

Incognito - Dans Le Fauteuil En Cuir

♩ = 128,000000

7.5"
5.1,00
a

3

6

9

piste 41

piste101

le fauteuil en cuir

piste 31

piste 21

12

piste 41

piste101

piste 51

le fauteuil en cuir

piste 31

piste 21

15

piste 41

piste101

piste 51

le fauteuil en cuir

piste 31

piste 21

3 0 8 7 7 7 3 0 5 2 5 5 12 10 5 5 0 3 0 3 0 3

18

piste 41

piste101

piste 51

le fauteuil en cuir

piste 31

piste 21

2 0 5 0 0 5 0 0 3 0 8 7 7 8 7 3 5

37.5"
21.1,00
refrain

21

piste 41

piste101

le fauteuil en cuir

piste 31

piste 21

24

piste 41

piste101

le fauteuil en cuir

piste 31

piste 21

27

piste 41

piste101

le fauteuil en cuir

piste 31

piste 21

30

piste 41

piste101

le fauteuil en cuir

piste 31

piste 21

33

piste 41

piste101

le fauteuil en cuir

piste 31

piste 21

36

piste 41

piste101

le fauteuil en cuir

piste 31

piste 21

39

piste 41

piste101

le fauteuil en cuir

piste 31

piste 21

42

piste 41

piste101

le fauteuil en cuir

piste 31

piste 21

44

piste 41

piste101

le fauteuil en cuir

piste 31

piste 21

47

piste 41

piste101

le fauteuil en cuir

piste 31

piste 21

50

piste 41

piste101

le fauteuil en cuir

piste 31

piste 21

53

piste 41

le fauteuil en cuir

piste 31

piste 21

56

piste 41

le fauteuil en cuir

piste 31

piste 21

59

piste 41

piste101

le fauteuil en cuir

piste 31

piste 21

62

piste 41

piste101

le fauteuil en cuir

piste 31

piste 21

65

piste 41

piste101

le fauteuil en cuir

piste 31

piste 21

68

piste 41

piste101

le fauteuil en cuir

piste 31

piste 21

71

piste 41

piste101

le fauteuil en cuir

piste 31

piste 21

74

piste 41

piste101

le fauteuil en cuir

piste 31

piste 21

2'24.3"
78.1,00
la la la

77

piste 41

piste101

piste 51

le fauteuil en cuir

piste 21

81

piste 41

piste 51

85

piste 41

piste 51

piste 21

88

piste 41

piste 51

piste 21

91

piste 41

piste101

piste 51

le fauteuil en cuir

piste 31

piste 21

2'54.3"
94.1,00
fin

94

piste 41

piste101

le fauteuil en cuir

piste 31

piste 21

97

piste 41

piste 101

le fauteuil en cuir

piste 31

piste 21

100

piste 41

piste 101

piste 51

le fauteuil en cuir

piste 31

piste 61

piste 21

103

piste 41

piste101

piste 51

le fauteuil en cuir

piste 31

piste 61

piste 21

T
A
B

2 0 5 0 0 5 0 0 | 3 0 8 7 7 7 3 0 | 5 2 5 5 12 10 5 5

106

piste 41

piste101

piste 51

le fauteuil en cuir

piste 31

piste 61

piste 21

T
A
B

0 3 0 3 3 0 3 | 2 0 5 0 0 5 0 0 | 3 0 8 7 7 8 7 3

109

piste 41

piste101

piste 51

le fauteuil en cuir

piste 31

piste 61

piste 21

112

piste 41

piste101

le fauteuil en cuir

piste 31

piste 61

piste 21

115

piste 41

piste101

le fauteuil en cuir

piste 31

piste 61

piste 21

118

piste 41

piste101

le fauteuil en cuir

piste 31

piste 61

piste 21

121 19

piste 41

piste101

le fauteuil en cuir

piste 31

piste 61

piste 21

124

piste 41

piste101

le fauteuil en cuir

piste 31

piste 61

piste 21

127

piste 41

piste101

le fauteuil en cuir

piste 31

piste 61

piste 21

130

piste 41

piste101

le fauteuil en cuir

piste 31

piste 61

piste 21

133

piste 41

piste101

le fauteuil en cuir

piste 31

piste 61

piste 21

136

piste 41

piste101

le fauteuil en cuir

piste 31

piste 61

piste 21

139

piste 41

piste101

le fauteuil en cuir

piste 31

piste 61

piste 21

142

piste 41

piste101

le fauteuil en cuir

piste 31

piste 61

piste 21

145 23

piste 41

piste101

le fauteuil en cuir

piste 31

piste 61

piste 21

148

piste 41

piste101

le fauteuil en cuir

piste 31

piste 61

piste 21

♩ = 128,000000
4

9

14

19

24

29

34

39

44

49

54

59

64

69

74

79

84

89

94

99

104

109

114

119

124

129

134

139

144

147

♩ = 128,000000

V.S.

2

piste101

40

44

48

52

63

67

71

75

93

97

101

105

109

113

117

121

125

129

133

137

4

piste101

141

145

148

Incognito - Dans Le Fauteuil En Cuir

piste 51

♩ = 128,000000
12

16

20

57

81

87

94

8

105

108

41

♩ = 128,000000

4

9

14

19

24

29

34

39

43

47

V.S.

52

57

62

66

70

75

93

98

103

107

111

116

121

126

131

136

141

146

♩ = 128,000000

V.S.

52

57

62

66

71

76

16

96

101

105

109

115

120

125

130

135

140

145

148

♩ = 128,000000

101

2

107

2

115

2

122

2

129

2

136

2

143

2

147

2

♩ = 128,000000

5

9

13

17

21

25

29

33

37

V.S.

41

45

49

53

57

61

65

69

73

77

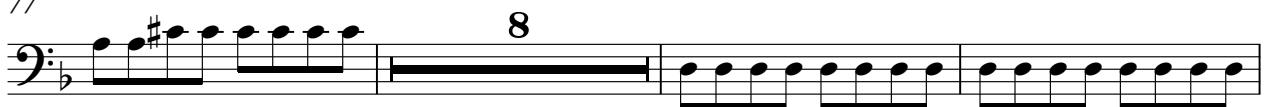

88

92

96

100

104

108

112

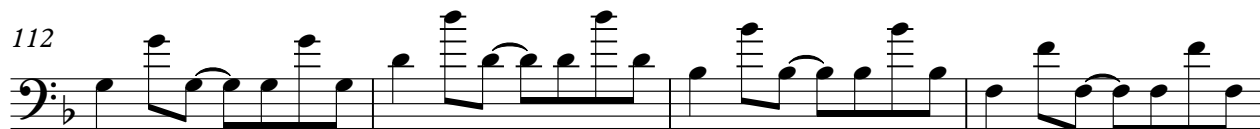

116

120

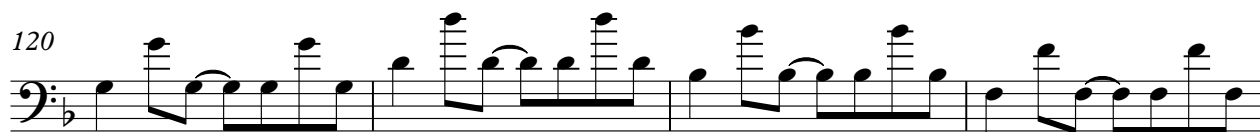

124

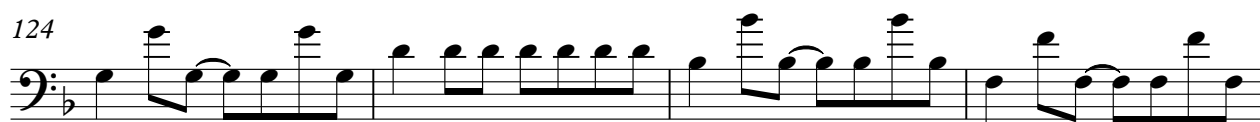

V.S.

4

piste 21

128

132

136

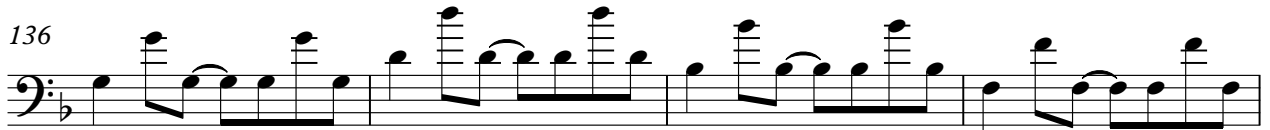

140

144

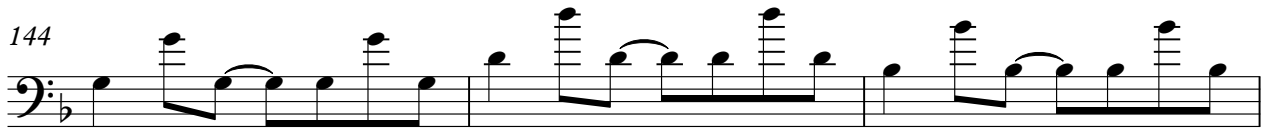

147

