

Incognito - Don't You Worry 'bout A Thing

♩ = 200,000000 ♩ = 112,004242

Alto Saxophone

Alto Saxophone 0341WORY

Baroque Trumpet

Percussion

Electric Piano

Electric Clavichord

Percussive Organ

Rock Organ

Synth Bass

Tape Sampler Keyboard [Brass]

Tape Sampler Keyboard [Strings]

FX 1 (Rain)

FX 5 (Brightness)

♩ = 200,000000 ♩ = 112,004242

Viola

Violoncello

Solo

9

Alto Sax.
Bar. Tpt.
Perc.
Perc. Organ
Organ
S. Bass
Tape Smp. Brs
Tape Smp. Str
FX 1
Vla.
Vc.

13

Alto Sax.
Bar. Tpt.
Perc.
Perc. Organ
Organ
S. Bass
Tape Smp. Brs
FX 1

15

Alto Sax.
Alto Sax.
Bar. Tpt.
Perc.
Perc. Organ
S. Bass
Tape Smp. Brs
FX 1
Solo

17

Alto Sax.
Alto Sax.
Perc.
S. Bass
Solo

19

Alto Sax.
Alto Sax.
Perc.
S. Bass
Solo

21

Alto Sax.

Alto Sax.

Perc.

S. Bass

Solo

23

Alto Sax.

Alto Sax.

Bar. Tpt.

Perc.

S. Bass

Tape Smp. Brs

Solo

25

Alto Sax.

Perc.

S. Bass

Tape Smp. Str

Vla.

Vc.

Solo

27

Alto Sax.
Perc.
S. Bass
Tape Smp. Str.
FX 5
Vla.
Vc.
Solo

29

Alto Sax.
Perc.
S. Bass
Tape Smp. Str.
Vla.
Vc.
Solo

31

Alto Sax.

Bar. Tpt.

Perc.

S. Bass

Tape Smp. Brs

Tape Smp. Str

Vla.

Vc.

Solo

33

Alto Sax.

Perc.

S. Bass

Solo

35

Alto Sax.

Perc.

E. Clav.

S. Bass

Solo

37

Alto Sax.
Alto Sax.
Bar. Tpt.
Perc.
E. Clav.
S. Bass
Tape Smp. Brs
Solo

39

Alto Sax.
Bar. Tpt.
Perc.
E. Clav.
S. Bass
Tape Smp. Brs
Solo

41

Alto Sax.
Bar. Tpt.
Perc.
E. Clav.
S. Bass
Tape Smp. Brs
Tape Smp. Str
Vla.
Vc.
Solo

43

Alto Sax.
Perc.
S. Bass
Tape Smp. Str
Vla.
Vc.
Solo

45

Alto Sax.

Perc.

S. Bass

Tape Smp. Str

FX 5

Vla.

Vc.

Solo

47

Alto Sax.

Perc.

S. Bass

Tape Smp. Str

FX 5

Vla.

Vc.

Solo

49

Alto Sax.

Perc.

S. Bass

FX 5

Solo

51

Alto Sax.

Perc.

E. Piano

S. Bass

FX 5

Solo

53

Alto Sax.

Perc.

S. Bass

FX 5

Solo

56

Alto Sax.
Alto Sax.
Perc.
Perc. Organ
S. Bass
FX 5
Solo

58

Alto Sax.
Alto Sax.
Bar. Tpt.
Perc.
Perc. Organ
S. Bass
Tape Smp. Brs
FX 5
Solo

60

Alto Sax.
Alto Sax.
Perc.
Perc. Organ
S. Bass
FX 5
Solo

62

Alto Sax.
Alto Sax.
Bar. Tpt.
Perc.
Perc. Organ
S. Bass
Tape Smp. Brs
FX 5
Solo

64

Alto Sax.
Bar. Tpt.
Perc.
Perc. Organ
Organ
S. Bass
Tape Smp. Brs
FX 1

66

Alto Sax.
Bar. Tpt.
Perc.
Perc. Organ
Organ
S. Bass
Tape Smp. Brs
FX 1

68

Alto Sax.

Bar. Tpt.

Perc.

Perc. Organ

S. Bass

Tape Smp. Brs

Tape Smp. Str

Vla.

Vc.

Solo

70

Alto Sax.

Perc.

S. Bass

Tape Smp. Str

FX 5

Vla.

Vc.

Solo

72

Alto Sax.

Perc.

S. Bass

Tape Smp. Str

FX 5

Vla.

Vc.

Solo

74

Alto Sax.

Bar. Tpt.

Perc.

S. Bass

Tape Smp. Brs

Tape Smp. Str

Vla.

Vc.

Solo

76

Alto Sax.

Bar. Tpt.

Perc.

S. Bass

Tape Smp. Brs

Tape Smp. Str

Vla.

Vc.

Solo

78

Alto Sax.

Perc.

S. Bass

Solo

80

Alto Sax.

Alto Sax.

Bar. Tpt.

Perc.

E. Clav.

S. Bass

Tape Smp. Brs

Solo

82

Alto Sax.
Alto Sax.
Bar. Tpt.
Perc.
E. Clav.
S. Bass
Tape Smp. Brs
Solo

84

Alto Sax.
Bar. Tpt.
Perc.
E. Clav.
S. Bass
Tape Smp. Brs
Solo

86

Alto Sax.
Perc.
S. Bass
Tape Smp. Str
Vla.
Vc.
Solo

88

Alto Sax.
Perc.
S. Bass
Tape Smp. Str
FX 5
Vla.
Vc.
Solo

96

Alto Sax.

Perc.

S. Bass

FX 5

Solo

99

Alto Sax.

Alto Sax.

Perc.

S. Bass

FX 5

Solo

101

Alto Sax.

Alto Sax.

Bar. Tpt.

Perc.

S. Bass

Tape Smp. Brs

FX 1

FX 5

Solo

103

Alto Sax.
Alto Sax.
Bar. Tpt.
Perc.
S. Bass
Tape Smp. Brs
FX 5
Solo

105

Alto Sax.
Alto Sax.
Bar. Tpt.
Perc.
S. Bass
Tape Smp. Brs
FX 1
FX 5
Solo

107

Alto Sax.
Alto Sax.
Bar. Tpt.
Perc.
S. Bass
Tape Smp. Brs
FX 5
Solo

109

Alto Sax.
Alto Sax.
Bar. Tpt.
Perc.
S. Bass
Tape Smp. Brs
FX 1
FX 5
Solo

111

Alto Sax.
Alto Sax.
Bar. Tpt.
Perc.
S. Bass
Tape Smp. Brs
FX 5
Solo

113

Alto Sax.
Alto Sax.
Bar. Tpt.
Perc.
S. Bass
Tape Smp. Brs
FX 1
FX 5
Solo

115

Alto Sax.
Bar. Tpt.
Perc.
Perc. Organ
Organ
S. Bass
Tape Smp. Brs
FX 1
Solo

117

Alto Sax.
Bar. Tpt.
Perc.
Perc. Organ
Organ
S. Bass
Tape Smp. Brs
FX 1

119

Alto Sax.

Bar. Tpt.

Perc.

Perc. Organ

S. Bass

Tape Smp. Brs

FX 1

54

58

62

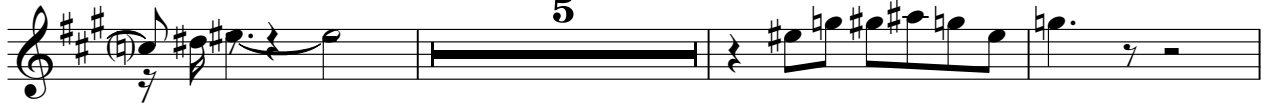

70

74

79

83

87

91

96

100

104

108

112

120

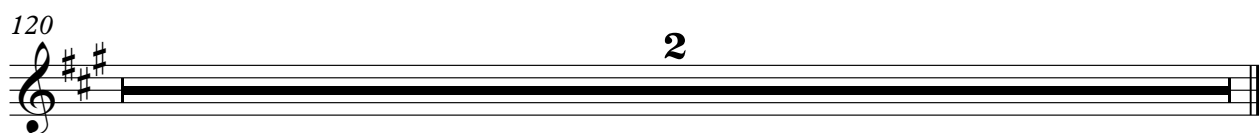

Baroque Trumpet

81

6

85

16

103

2

107

2

111

2

115

2

117

2

120

2

Incognito - Don't You Worry 'bout A Thing

Percussion

♩ = 200,000000 ♩ = 112,004242
2

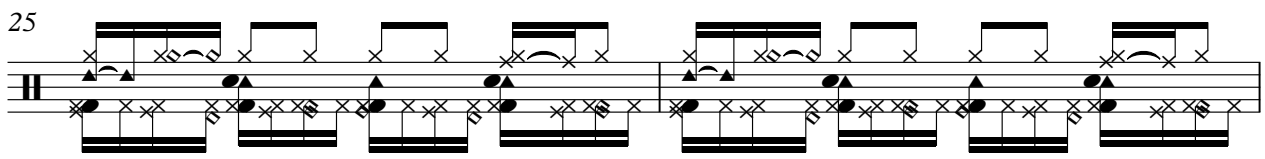
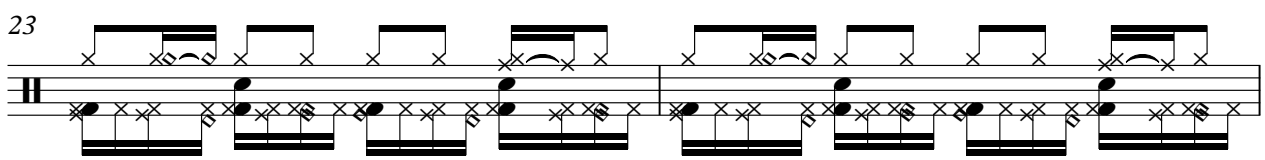
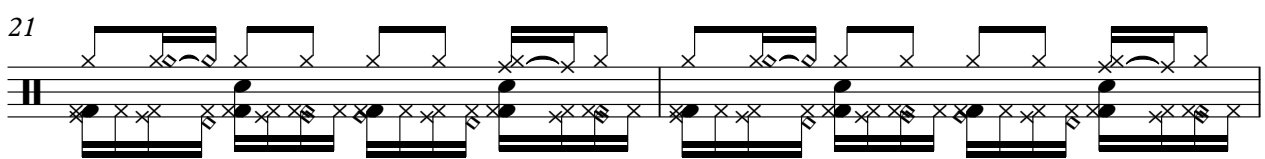
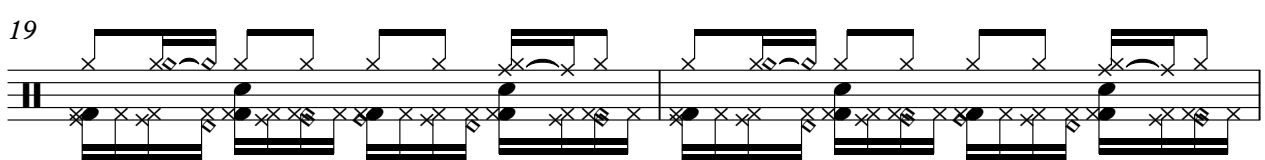
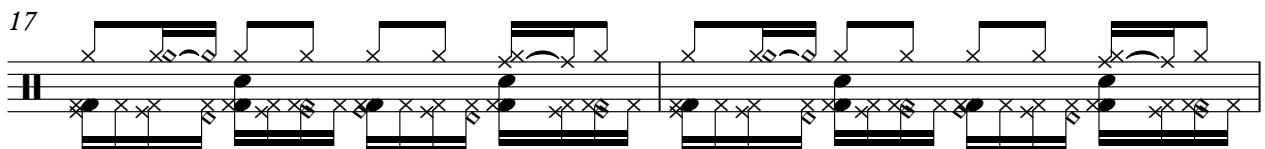
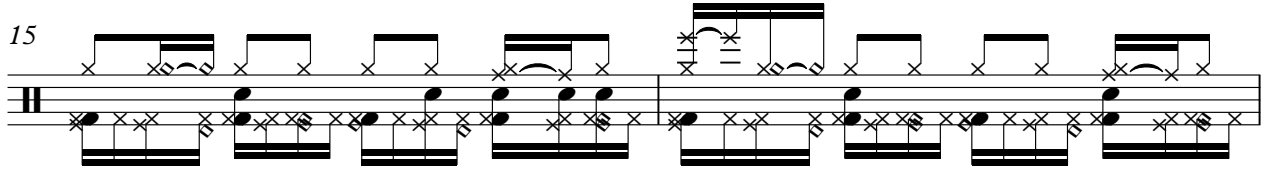
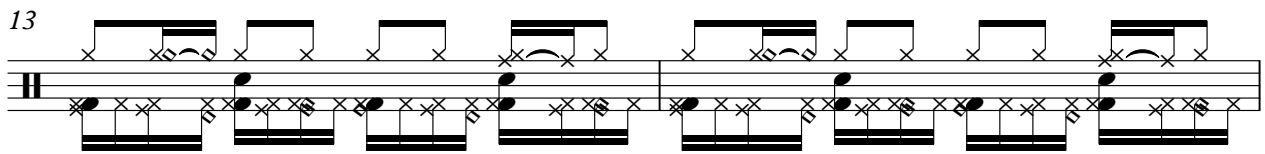
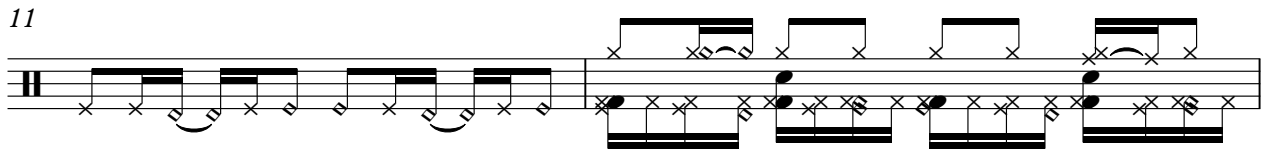
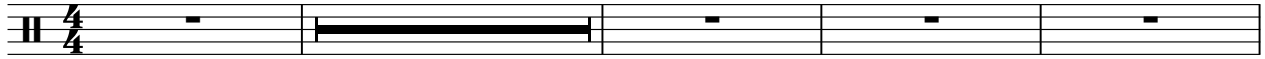

V.S.

Percussion

27

29

31

33

35

37

39

41

43

45

47

6 6

48

50

3

52

54

56

58

60

62

64

86

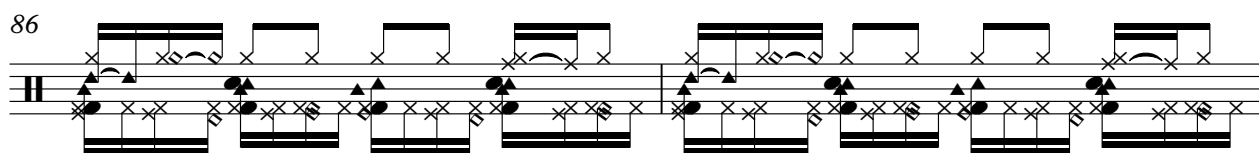

88

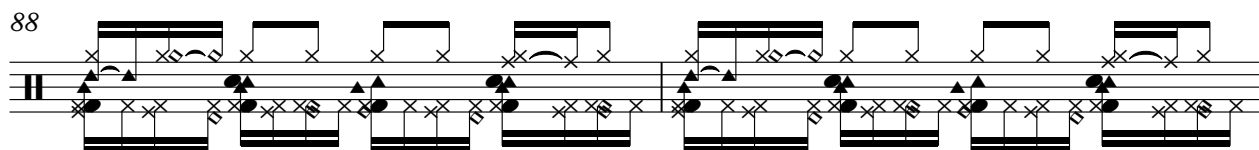

90

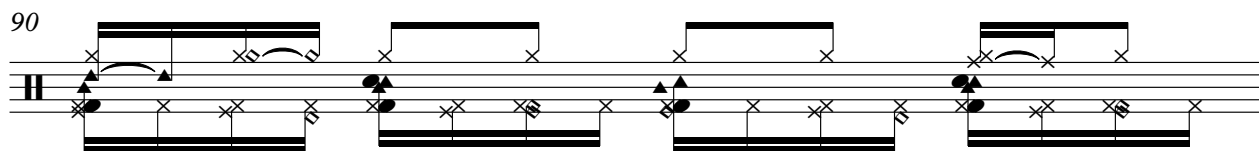

91

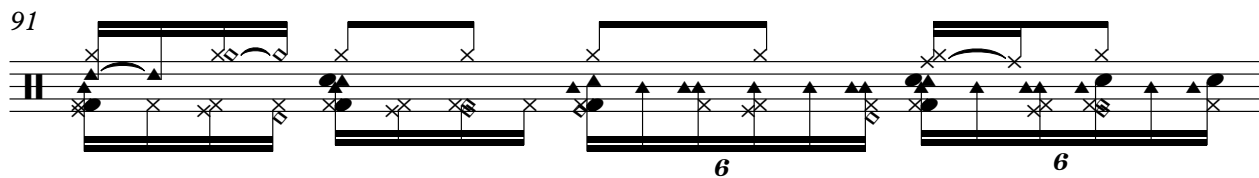

92

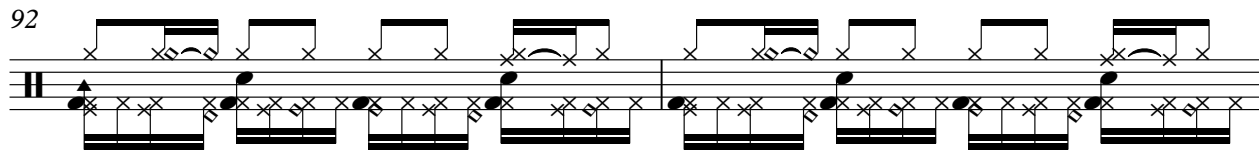

94

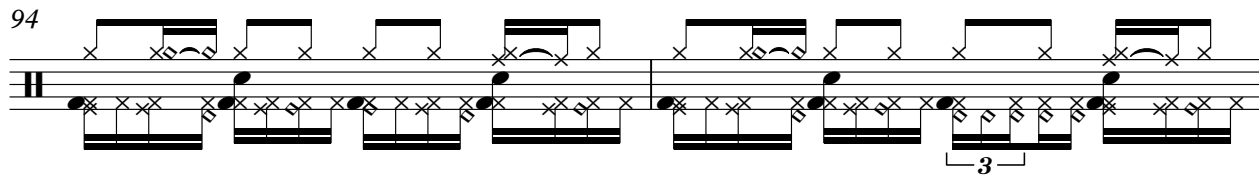

96

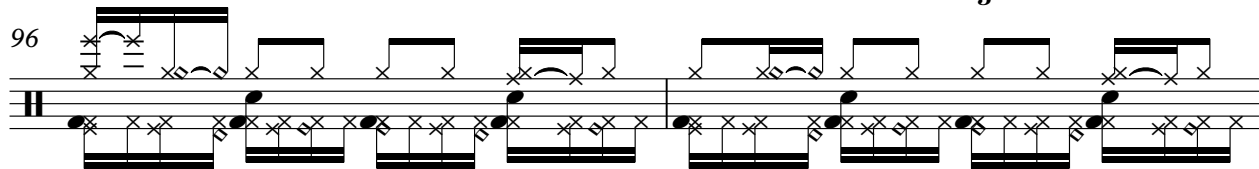

98

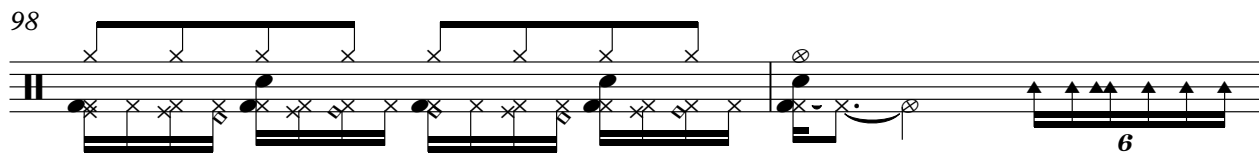

100

102

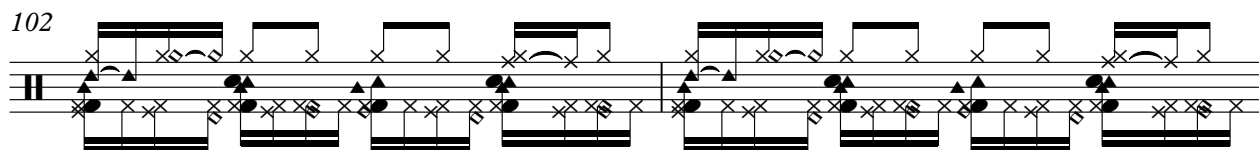

V.S.

Percussion

104

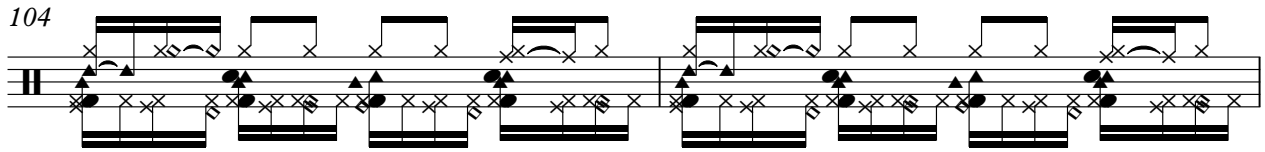

106

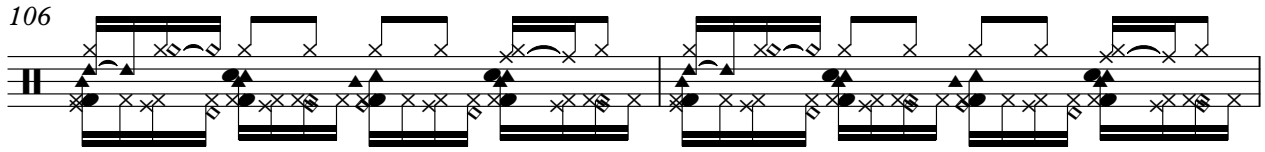

108

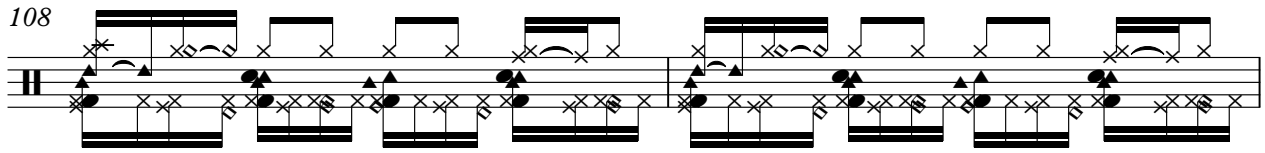

110

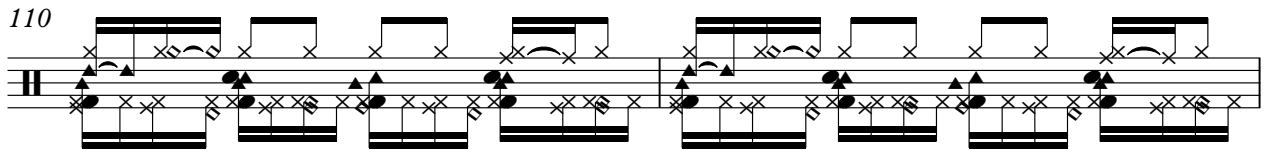

112

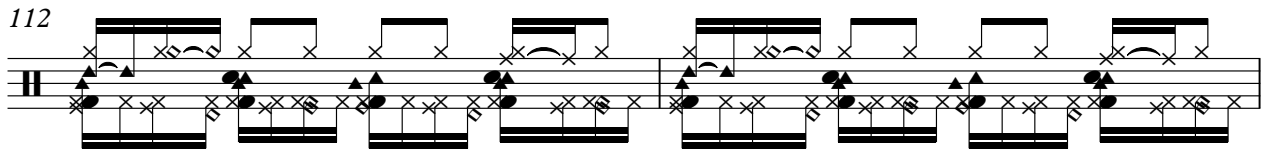

114

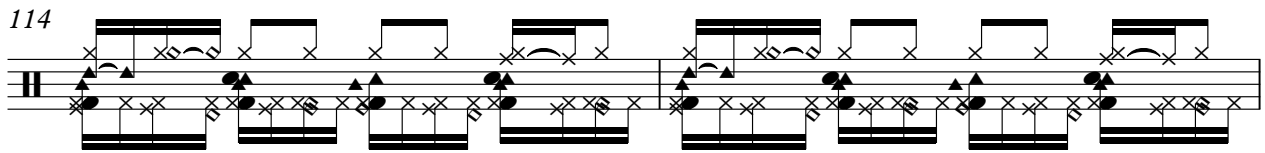

116

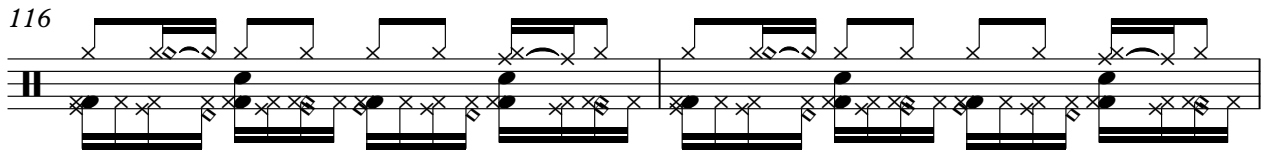

118

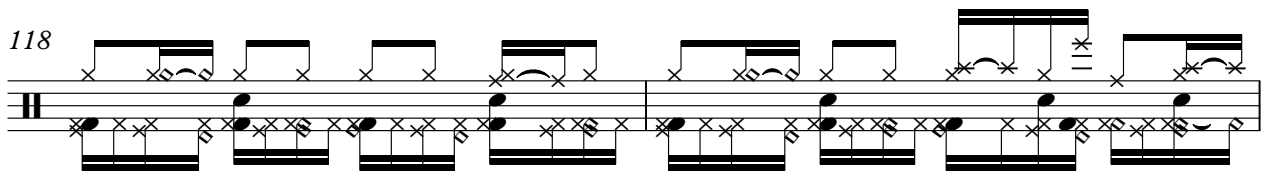

120

2

Electric Piano

Incognito - Don't You Worry 'bout A Thing

♩ = 200,000000 ♩ = 112,004242

Electric Clavichord

Incognito - Don't You Worry 'bout A Thing

♩ = 200,000000 ♩ = 112,004242

2

7

29

39

38

80

84

34

120

2

Percussive Organ

Incognito - Don't You Worry 'bout A Thing

♩ = 200,000000 ♩ = 112,004242

2

7 5

15 40

58

64

67 47

116

118

120 2

Rock Organ

Incognito - Don't You Worry 'bout A Thing

♩ = 200,000000 ♩ = 112,004242

2

7 5

15 49

66 49

117

120 2

Incognito - Don't You Worry 'bout A Thing

Synth Bass

♩ = 200,000000 ♩ = 112,004242

2

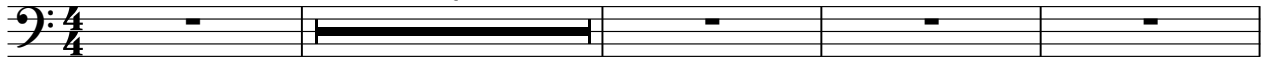

7

5

15

19

23

26

29

32

36

40

V.S.

43

46

50

54

58

62

66

70

73

76

80

84

89

93

97

101

105

109

113

117

V.S.

4

Synth Bass

120

2

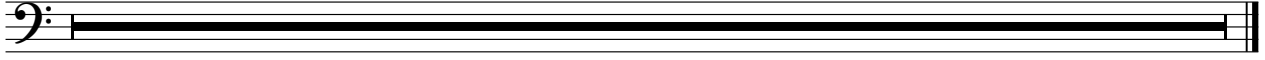

Tape Sampler Keyboard [Brass] Incognito - Don't You Worry 'bout A Thing

♩ = 200,000000 ♩ = 112,004242

2

7 5

15 7 6

31 4

39 6 16

58 2

62

65 6

68 6

75 4

Incognito - Don't You Worry 'bout A Thing
Tape Sampler Keyboard [Strings]

♩ = 200,000000 ♩ = 112,004242

2

7

13

27

9

43

21

71

9

86

28

120

2

FX 1 (Rain)

Incognito - Don't You Worry 'bout A Thing

♩ = 200,000000 ♩ = 112,004242

2

7 5

16 48

68 33 2

105 2

111 2

117

120 2

♩ = 200,000000 ♩ = 112,004242

2

7 20 16

45

48

51

54

58

62 8

72 16

89

92

95

98

102

106

111

114

Viola

Incognito - Don't You Worry 'bout A Thing

♩ = 200,000000 ♩ = 112,004242

2

6 13

25

33 9

48 21

75 9

88 28

120 2

Violoncello

Incognito - Don't You Worry 'bout A Thing

♩ = 200,000000 ♩ = 112,004242

2

7

13

26

9

42

21

69

77

9

90

28

120

2

Incognito - Don't You Worry 'bout A Thing

Solo

♩ = 200,000000 ♩ = 112,004242

2

7 9

18

21

23

25

27

29

31

33

V.S.

36

38

40

42

44

46

48

50

53

56

V.S.

112

114

120
