

# Incredibilmente Giu` - (I) Ant

♩ = 84,000084

9

Drums

FunkGtr

Melody

Fingered

E.Pno1

Clav

11

Drums

FunkGtr

Melody

Fingered

E.Pno1

Clav

SynBrass

13

15

17

Drums

FunkGtr

Melody

Fingered

E.Pno1

Clav

SynBrass

19

Drums

JazzGtr

FunkGtr

Melody

Fingered

E.Pno1

Clav

SynBrass

21

23

25

Drums

FunkGtr

Melody

Fingered

E.Pno1

Clav

SynBrass

28

Drums

Melody

Fingered

E.Pno1

Clav

31

Drums

Melody

Fingered

E.Pno1

Clav

3

34

Drums

FunkGtr

Melody

Fingered

E.Pno1

Clav

37

Drums

FunkGtr

Melody

Fingered

E.Pno1

Clav

SynBrass

39

41

Drums

JazzGtr

FunkGtr

Melody

Fingered

E.Pno1

Clav

SynBrass

43

45

Drums

JazzGtr

FunkGtr

Melody

Fingered

E.Pno1

Clav

SynBrass

47

49

52

Drums

SoloGuit

Fingered

E.Pno1

Clav

SynBrass

55

Drums

SoloGuit

Fingered

E.Pno1

Clav

58

Drums

FunkGtr

SoloGuit

Fingered

E.Pno1

Clav

61

Drums

FunkGtr

SoloGuit

Melody

Fingered

E.Pno1

Clav

SynBrass

63

Drums

FunkGtr

Melody

Fingered

E.Pno1

Clav

SynBrass

65

Drums

JazzGtr

FunkGtr

Melody

Fingered

E.Pno1

Clav

SynBrass

==

67

Drums

FunkGtr

Melody

Fingered

E.Pno1

Clav

SynBrass

69

Drums

JazzGtr

FunkGtr

Melody

Fingered

E.Pno1

Clav

SynBrass

71

Drums

FunkGtr

Melody

Fingered

E.Pno1

Clav

SynBrass

73

Drums

JazzGtr

FunkGtr

Melody

Fingered

E.Pno1

Clav

SynBrass

75

Drums

FunkGtr

Melody

Fingered

E.Pno1

Clav

SynBrass

77

Drums

JazzGtr

FunkGtr

Melody

Fingered

E.Pno1

Clav

SynBrass

79

81

83

Drums

FunkGtr

Melody

Fingered

E.Pno1

Clav

SynBrass

85

Drums

JazzGtr

FunkGtr

Melody

Fingered

E.Pno1

Clav

SynBrass

87

Drums

FunkGtr

Melody

Fingered

E.Pno1

Clav

SynBrass

89

Drums

JazzGtr

FunkGtr

Melody

Fingered

E.Pno1

Clav

SynBrass

||

91

Drums

FunkGtr

Melody

Fingered

E.Pno1

Clav

SynBrass

93

Drums

JazzGtr

FunkGtr

Melody

Fingered

E.Pno1

Clav

SynBrass

# Incredibilmente Giu` - (I) Ant

## Drums

♩ = 84,000084

2

6

10

14

18

22

26

30

34

38

V.S.

Drums

42

46

50

54

58

62

66

70

74

78

Drums

82

86

90

92

♩ = 84,000084

14 2

21

2 15

42

2 2

50

15 2

71

2 2 3

81

2

87

2 2

♩ = 84,000084

6

2

11

14

17

20

23

25

9

♩ = 84,000084

52

56

60

33

# Incredibilmente Giu` - (I) Ant

Melody

♩ = 84,000084

5

9

14

18

22

25

77

81

85

89

92

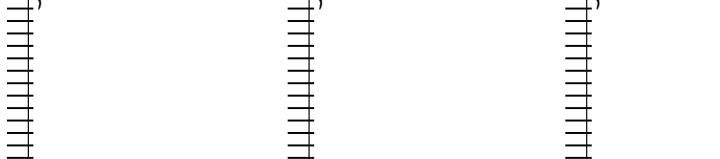

Fingered

Incredibilmente Giu` - (I) Ant

♩ = 84,000084

3

8

13

17

21

25

30

35

39

43

V.S.

47

51

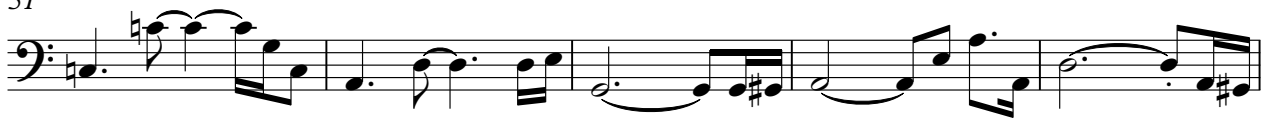

56

60

64

68

72

76

80

84

Fingered

3

88

91

E.Pno1

Incredibilmente Giu` - (I) Ant

♩ = 84,000084

V.S.

25

29

34

38

42

45

48

52

56

61

64

67

V.S.

70

73

76

79

82

85

88

91

93

# Incredibilmente Giu` - (I) Ant

Clav

♩ = 84,000084

V.S.

21

23

25

28

32

35

37

39

41

43

45

47

49

52

56

58

61

63

65

67

69

71

73

75

77

79

81

83

85

V.S.

87

89

91

93

♩ = 84,000084

11

16

22

27

9

40

45

50

9

62

68

73

79

85

90

