

Indochine - Le 3Eme Sexe

♩ = 145,000031

drums

guitar

bass

choir

voice

transit

♩ = 145,000031

drums

bass

3

6

drums

bass

choir

9

drums

guitar

bass

choir

12

drums

guitar

bass

15

17

20

drums

bass

voice

23

drums

bass

voice

26

drums

guitar

bass

voice

29

32

35

38

41

drums

guitar

bass

cordes

voice

44

drums

guitar

bass

47

drums

guitar

bass

50

drums

guitar

bass

transit

53

drums

guitar

bass

voice

transit

56

drums

guitar

bass

voice

59

drums

guitar

bass

voice

62

drums

guitar

bass

voice

65

drums

bass

voice

68

drums

bass

voice

71

drums

guitar

bass

voice

74

drums

guitar

bass

voice

77

drums

guitar

bass

cordes

voice

80

drums

bass

cordes

voice

83

86

89

92

95

drums

guitar

bass

voice

98

drums

guitar

bass

voice

101

drums

guitar

bass

voice

104

drums

guitar

bass

voice

107

drums

bass

voice

110

drums

guitar

bass

voice

113

drums

guitar

bass

voice

116

drums

guitar

bass

voice

119

drums

guitar

bass

voice

122

125

128

drums

guitar

bass

cordes

voice

131

drums

guitar

bass

134

drums

guitar

bass

137

drums

guitar

bass

transit

140

drums

guitar

bass

voice

transit

143

saxo

drums

guitar

bass

voice

146

saxo

drums

guitar

bass

voice

148

saxo

drums

guitar

bass

voice

150

saxo

drums

guitar

bass

voice

152

saxo

drums

guitar

bass

choir

voice

154

saxo

drums

guitar

bass

choir

voice

156

saxo

drums

guitar

bass

choir

voice

158

saxo

drums

guitar

bass

choir

voice

160

saxo

drums

guitar

bass

voice

162

saxo

drums

guitar

bass

voice

164

saxo

drums

guitar

bass

voice

166

saxo

drums

guitar

bass

voice

Indochine - Le 3Eme Sexe

saxo

♩ = 145,000031

143

147

153

159

164

Indochine - Le 3Eme Sexe

drums

♩ = 145,000031

5

9

13

17

21

25

29

33

37

V.S.

2

drums

42

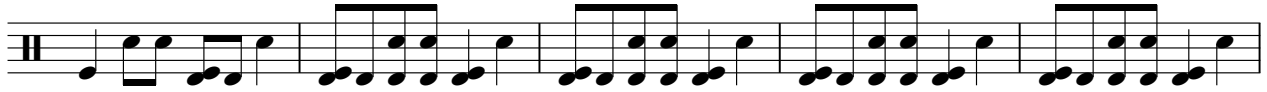

47

52

56

60

64

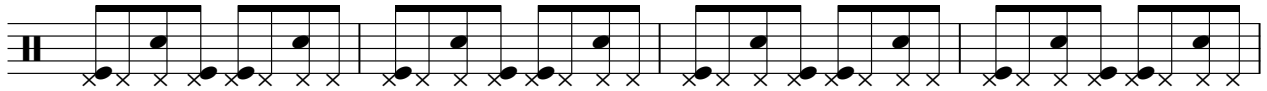

68

72

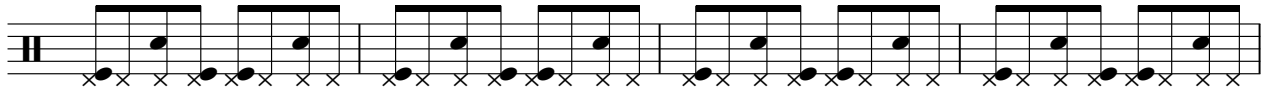

76

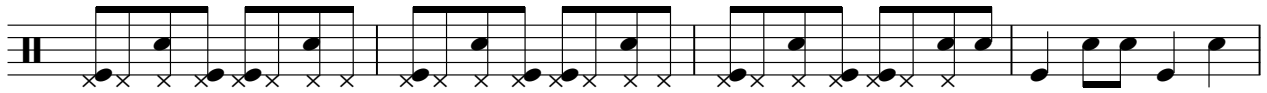

80

85

90

94

98

102

106

110

114

118

122

V.S.

127

132

137

142

146

150

154

158

162

165

Indochine - Le 3Eme Sexe

guitar

♩ = 145,000031

9

13

17 9

29

34 8

46

51

56

60

62 8

72

77

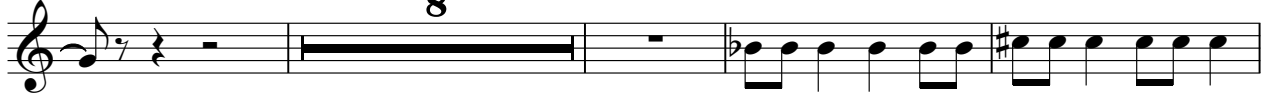

89

94

98

102

107

114

119

131

136

141

146

150

154

158

162

165

Indochine - Le 3Eme Sexe

bass

♩ = 145,000031

V.S.

82

86

91

95

99

103

105

109

113

117

121

125

129

133

137

142

146

150

154

158

162

165

choir

Indochine - Le 3Eme Sexe

♩ = 145,000031

6

11

4

19

133

155

158

8

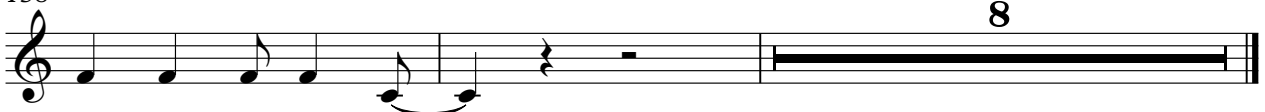

cordes

Indochine - Le 3Eme Sexe

♩ = 145,000031

34

41

36

84

36

126

37

Indochine - Le 3Eme Sexe

voice

♩ = 145,000031

17

21

26

31

35

40

11

54

59

64

69

V.S.

125

129

144

149

154

159

163

Indochine - Le 3Eme Sexe

transit

♩ = 145,000031

50

54

32

90

48

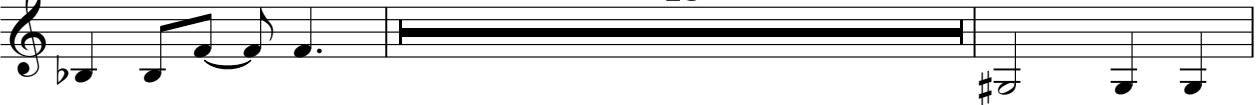

140

25

