

Indochine - L'aventurier

00:00:05:26
 2.1,00

♩ = 83,999969

Chant

Drums

Crystal

Glockenspiel

Saw Wave

Clean Gtr

CleanGtr

CleanGtr

CleanGtr

Sitar

Koto

HonkyTonk Piano

SynBass2

MetalPad

Strings1

Orchestra

4

6

10

- Drums:** Features a series of rhythmic patterns, including a snare drum roll and a cymbal crash.
- CleanGtr (bottom):** Displays a guitar fretboard diagram with fingerings: 1, 2, 4, 2, 4, 2, 0, 1, 1.
- Sitar:** Shows a melodic line with a sharp sign and a fermata.
- Koto:** Features a melodic line with a sharp sign and a fermata.
- MetalPad:** Shows a melodic line with a sharp sign and a fermata.
- Strings1:** Displays a melodic line with a sharp sign and a fermata.
- Orchestra:** Shows a melodic line with a sharp sign and a fermata.

13

Chant

Drums

CleanGtr

CleanGtr

CleanGtr

SynBass2

0 2 4 2 4 2 4 2 4 4 1 2 4 2 4 2 0 1 1

15

Chant

Drums

CleanGtr

CleanGtr

CleanGtr

SynBass2

0 2 4 2 4 2 4 2 4 4

16

Chant

Drums

Saw Wave

Clean Gtr

CleanGtr

CleanGtr

CleanGtr

SynBass2

Strings1

ga rri hama vammem rematey Le hres apelle Bce rvanac.

T	6	6	6	6	6	6	6	2	2	2	2	2	2	2	2	2
A	6	6	6	6	6	6	6	2	2	2	2	2	2	2	2	2
B	4	4	4	4	4	4	4	0	0	0	0	0	0	0	0	0

18

Chant

Drums

Saw Wave

Clean Gtr

CleanGtr

CleanGtr

SynBass2

Strings1

A la recherche d'ombre jaune, Eban dit sa parole dans le Kari Jones.

T	6	6	6	6	6	6	6	2	2	2	2	2	2	2	2	2
A	6	6	6	6	6	6	6	2	2	2	2	2	2	2	2	2
B	4	4	4	4	4	4	4	0	0	0	0	0	0	0	0	0

20

Chant

Drums

Saw Wave

Clean Gtr

T	6 6 6 6 6 6 6 6 6 2 2 2 2 2 2 2	2 2 2 2 2 2 2 2 2 4 4 4 4 4 4 4
A	4 4 4 4 4 4 4 4 4 0 0 0 0 0 0 0	0 2 2 2 2 2 2 2 2 2 4 4 4 4 4 4 4
B		2 2 2 2 2 2 2 2 2 4 4 4 4 4 4 4

SynBass2

Strings1

22

Chant

Drums

Saw Wave

Clean Gtr

T	6 6 6 6 6 6 6 6 6 2 2 2 2 2 2 2	2 2 2 2 2 2 2 2 2 4 4 4 4 4 4 4
A	4 4 4 4 4 4 4 4 4 0 0 0 0 0 0 0	0 2 2 2 2 2 2 2 2 2 4 4 4 4 4 4 4
B		2 2 2 2 2 2 2 2 2 4 4 4 4 4 4 4

SynBass2

Strings1

24

Chant

Drums

CleanGtr

CleanGtr

CleanGtr

SynBass2

T
A
B

1 2 4 3 2 4 2 0 1 1 | 0 2 4 3 2 4 2 4 2 4 4

26

Drums

CleanGtr

CleanGtr

CleanGtr

SynBass2

T
A
B

1 2 4 2 4 2 0 1 1 | 0 2 4 2 4 2 4 2 4 4

28

Chant

Drums

Clean Gtr

CleanGtr

CleanGtr

CleanGtr

T 4 4 2 4 4 4 2 4

A 4 5 4 5 4 5 4 5

B 5 4 4 6 5 4 4 6

SynBass2

30

Chant

Drums

Saw Wave

Clean Gtr

CleanGtr

T 6 6 6 6 6 6 2 2 2 2 2 2 2 2 2 2

A 2 2 2 2 2 2 2 4 4 4 4 4 4 4 4

B 4 4 4 4 4 4 4 0 0 0 0 0 0 0 0 2 2 2 2 2 2 2 4 4 4 4 4 4 4

SynBass2

Strings1

Peocurtendmasle lit d'ayras Clark P. isomre dijoglande ja rawak

32

Chant

Drums

Saw Wave

Clean Gtr

CleanGtr

SynBass2

Strings1

En premier rang à Marsoha gam. se in dandayan gien mane,

T A 6 6 6 6 6 6 6 2 2 2 2 2 2 2 2 2 2 2 2 4 4 4 4 4 4 4 4

B 4 4 4 4 4 4 4 4 0 0 0 0 0 0 0 0 0 2 2 2 2 2 2 2 2 4 4 4 4 4 4 4 4

34

Chant

Drums

Saw Wave

Clean Gtr

CleanGtr

SynBass2

Strings1

En premier rang les fils de l'ers, L'ennemi es di mas pri. On

T A 6 6 6 6 6 6 6 2 2 2 2 2 2 2 2 2 2 2 2 4 4 4 4 4 4 4 4

B 4 4 4 4 4 4 4 4 0 0 0 0 0 0 0 0 0 2 2 2 2 2 2 2 2 4 4 4 4 4 4 4 4

40

Drums

CleanGtr

CleanGtr

CleanGtr

SynBass2

1 2 4 2 4 2 0 1 1 | 0 2 4 2 4 2 4 2 4 4

42

Drums

Glockenspiel

Clean Gtr

CleanGtr

CleanGtr

CleanGtr

Koto

HonkyTonk Piano

SynBass2

4 4 2 4 | 4 4 2 4

5 5 4 6 | 5 5 4 6

44

Chant

Drums

Crystal

HonkyTonk Piano

SynBass2

MetalPad

Strings1

46

Chant

Drums

Crystal

SynBass2

MetalPad

Strings1

Orchestra

Et, soudain, surgit l'advent, Le vrai horizon de toutes temps.

48

Chant

Boe-Awaane conritout chaeal, La ven tarrer conritouaer rier.

Drums

Crystal

SynBass2

MetalPad

Strings1

Orchestra

50

Chant

Boe-Awaane conritout chaeal, La ven tarrer conritouaer rier.

Drums

Crystal

SynBass2

MetalPad

Strings1

Orchestra

This musical score page includes the following parts:

This musical score page includes the following parts:

55

Chant

Drums

Clean Gtr

CleanGtr

CleanGtr

CleanGtr

CleanGtr

Sitar

Koto

SynBass2

Strings1

Orchestra

60

Chant

Le sage guerrier et Doza chan. Il s'en sort ra toujours temps. Tel

Drums

Saw Wave

Clean Gtr

CleanGtr

T	6 6 6 6 6 6 6 2 2 2 2 2 2	2 2 2 2 2 2 2 2 4 4 4 4 4 4 4
A	4 4 4 4 4 4 4 0 0 0 0 0 0	0 2 2 2 2 2 2 2 2 4 4 4 4 4 4 4
B		2 2 2 2 2 2 2 2 4 4 4 4 4 4 4

SynBass2

Strings1

62

Chant

l'aven tueri so litaire, Bob Mirest le roide la terre.

Drums

Saw Wave

Clean Gtr

CleanGtr

T	6 6 6 6 6 6 6 2 2 2 2 2 2 2	2 2 2 2 2 2 2 2 4 4 4 4 4 4 4
A	4 4 4 4 4 4 4 0 0 0 0 0 0 0	0 2 2 2 2 2 2 2 2 4 4 4 4 4 4 4
B		2 2 2 2 2 2 2 2 4 4 4 4 4 4 4

SynBass2

Strings1

64

Chant

Drums

CleanGtr

CleanGtr

CleanGtr

SynBass2

T 1 2 4 3 2 4 2 0 1 1 0 2 4 2 4 2 4 2 4 4

A

B

66

Drums

CleanGtr

CleanGtr

CleanGtr

SynBass2

T 1 2 4 2 4 2 0 1 1 0 2 4 2 4 2 4 2 4 4

A

B

68

Drums

Glockenspiel

Clean Gtr

CleanGtr

CleanGtr

CleanGtr

T	4	4	2	4	4	4	2	4
A	4	5	4	5	4	5	4	5
B	5	4	4	6	5	4	4	6

Koto

SynBass2

70

Chant

Drums

Crystal

HonkyTonk Piano

SynBass2

MetalPad

Strings1

72

Chant

Et, demain, sur la face au vent, Le vrai n'iras de toutes temps.

Drums

Crystal

SynBass2

MetalPad

Strings1

Orchestra

74

Chant

Bois, l'oiseau, contre tout cheval, La ven, l'airer, contre tout fer.

Drums

Crystal

SynBass2

MetalPad

Strings1

Orchestra

76

Chant

Drums

Crystal

SynBass2

MetalPad

Strings1

Orchestra

Boe-Avane conritont chaeal, La ven-tarier conritouaer fier.

78

Drums

Crystal

HonkyTonk Piano

SynBass2

MetalPad

Strings1

80

Drums

Crystal

HonkyTonk Piano

SynBass2

MetalPad

Strings1

Indochine - L'aventurier

Chant

♩ = 83,999969

13

E ga rī lar la val l'infē rale Le

17

hī ros'apelle BobMrane. A la cherche d'ou brā une, L'ā n dits'apelle Mis terKa liJones.

20

A ved'a mi BilBalantine, Sau vī de ju esse le crocodiles. Stop au trafic de Ca ran bes,

23

Es alā nspī rī tī on Nā lā vieb.

30

L'œ uen dā nselit d' Mi slark Prī sō nī re du sulā nde Ja rawak E plē in creur a Mā nī ou gan.

33

I so lī dan sā ju n glō bī mane, Em prī sō nā nt les flī bus tī ers, L'ennemi est dī mā quī. On

36

avolī l'œ colī ede Ci va. L'ā mā hā jah en rī pō nā ra.

45

Et sō dā in, sugī fā ce au vent, L'œ rā i hī ros detou ke sē mps:

48

Bob Morane con tre tout cha cal, L'ā ven tu rī er con tre tout guē rī er.

50

Bob Mō rane con tre tout cha cal, L'ā ven tu rī er con tre tout guē rī er.

55

D'irvant à bord du pang, L'aventure au fond d'Ylang.

58

Son surom, Samonarduso leil. Endimantange l'archipel L'age guerriers du Dokhan. Il

61

s'ensortira toujours et temps. Tel l'aventurier solitaire, Bob Mœne est le roide laterre.

64

Esolain, sugfaement, L'orai

73

hïros de tous temps: Bob Mœne contreouchacal, L'aventurier contreoguerrier.

76

Bob Mœne contreouchacal, L'aventurier contreoguerrier.

82

Indochine - L`aventurier

Drums

♩ = 83,999969

7 2

13

15

17

19

21

23

25

27

29

V.S.

31

33

35

37

39

41

43

45

47

49

51

56

58

60

62

64

66

68

70

72

V.S.

4

Drums

74

76

78

80

82

Empty musical notation for measure 82, consisting of two staves.

♩ = 83,999969

43

46

49

52

17

71

74

77

79

82

Glockenspiel

Indochine - L`aventurier

♩ = 83,999969

2

4

6

8

10

31

43

24

68

12

82

Saw Wave

Indochine - L`aventurier

♩ = 83,999969

15

17

19

21

23

6

31

33

35

37

18

Saw Wave

56

58

60

62

63

18

82

♩ = 83,999969

15

18

21

24

30

33

36

42

4

8

2

Clean Gtr

2

CleanGtr

52

53

54

55

57

66

68

13

♩ = 83,999969

11

13

15

8

24

26

28

10

39

41

10

2

CleanGtr

Indochine - L'aventurier

CleanGtr

♩ = 83,999969

2 9

E			
B			
G			
D			
A			
E			
A			

1 2 4 2 0 1 1 0 2 4 4 2 4 2 4 4

14

T	1 2 4 2 4 2 0 1 1	0 2 4 4 2 4 2 4 4	
A			6 6 6 6 6 6 6 6 2 2 2 2 2 2 2 2
B			4 4 4 4 4 4 4 4 0 0 0 0 0 0 0 0

17

T		
A	2 2 2 2 2 2 2 2 4 4 4 4 4 4 4 4	6 6 6 6 6 6 6 6 2 2 2 2 2 2 2 2
B	0 2 2 2 2 2 2 2 4 4 4 4 4 4 4 4	4 4 4 4 4 4 4 4 0 0 0 0 0 0 0 0

19

T		
A	2 2 2 2 2 2 2 2 4 4 4 4 4 4 4 4	6 6 6 6 6 6 6 6 2 2 2 2 2 2 2 2
B	0 2 2 2 2 2 2 2 4 4 4 4 4 4 4 4	4 4 4 4 4 4 4 4 0 0 0 0 0 0 0 0

21

T		
A	2 2 2 2 2 2 2 2 4 4 4 4 4 4 4 4	6 6 6 6 6 6 6 6 2 2 2 2 2 2 2 2
B	0 2 2 2 2 2 2 2 4 4 4 4 4 4 4 4	4 4 4 4 4 4 4 4 0 0 0 0 0 0 0 0

23

T			
A	2 2 2 2 2 2 2 2 4 4 4 4 4 4 4 4	1 2 4 4 2 0 1 1	0 2 4 4 2 4 2 4 4
B	0 2 2 2 2 2 2 2 4 4 4 4 4 4 4 4		

26

T	1 2 4 4 2 0 1 1	0 2 4 4 2 4 2 4 4	4 4 2 4	4 4 2 4
A			4 5 4 5	4 5 4 5
B			5 4 4 6	5 4 4 6

30

T		
A	6 6 6 6 6 6 6 6 2 2 2 2 2 2 2 2	2 2 2 2 2 2 2 2 4 4 4 4 4 4 4 4
B	4 4 4 4 4 4 4 4 0 0 0 0 0 0 0 0	0 2 2 2 2 2 2 2 4 4 4 4 4 4 4 4

32

T		
A	6 6 6 6 6 6 6 6 2 2 2 2 2 2 2 2	2 2 2 2 2 2 2 2 4 4 4 4 4 4 4 4
B	4 4 4 4 4 4 4 4 0 0 0 0 0 0 0 0	0 2 2 2 2 2 2 2 4 4 4 4 4 4 4 4

34

T		
A	6 6 6 6 6 6 6 6 2 2 2 2 2 2 2 2	2 2 2 2 2 2 2 2 4 4 4 4 4 4 4 4
B	4 4 4 4 4 4 4 4 0 0 0 0 0 0 0 0	0 2 2 2 2 2 2 2 4 4 4 4 4 4 4 4

V.S.

T			1	2	4	2	4	2	0	1	1
A	6	6	6	6	6	6	6	2	2	2	2
B	4	4	4	4	4	4	4	0	0	0	0
	2	2	2	2	2	2	2	2	4	4	4
	0	2	2	2	2	2	2	2	4	4	4
		2	2	2	2	2	2	2	4	4	4

65

T	0	2	4	2	4	2	4	2	4	4
A										
B										
	1	2	4	2	4	2	0	1	1	

68

T	4	4	2	4	4	4	2	4	12		
A	4	5	4	5	4	5	4	5			
B	5	4	4	6	5	4	4	6			

82

T										
A										
B										

Sitar

Indochine - L`aventurier

♩ = 83,999969

2

Diagrammatic notation for fretted notes: #F, G, A, B, #C, D, E, F, #G.

11

40

6 6

3 6 3

53

6 6 6 6

55

26

6 6

82

Koto

Indochine - L`aventurier

♩ = 83,999969

2

5

7

9 31

42 10

54

56 12

69 12

82

HonkyTonk Piano

Indochine - L`aventurier

$\text{♩} = 83,999969$

41 2

This block contains the first two measures of the piece. Measure 41 is a whole rest. Measure 42 consists of two measures of eighth-note chords: G4-A4-B4, A4-G4-F4, E4-F4-G4, and D4-E4-F4.

45

24

This block contains measures 45 and 46. Measure 45 has eighth-note chords G4-A4-B4, A4-G4-F4, E4-F4-G4, and D4-E4-F4, followed by a quarter rest. Measure 46 consists of two measures of eighth-note chords: G4-A4-B4, A4-G4-F4, E4-F4-G4, and D4-E4-F4.

71

6

This block contains measures 71 and 72. Measure 71 has eighth-note chords G4-A4-B4, A4-G4-F4, E4-F4-G4, and D4-E4-F4, followed by a quarter rest. Measure 72 consists of two measures of eighth-note chords: G4-A4-B4, A4-G4-F4, E4-F4-G4, and D4-E4-F4.

79

This block contains measures 79 and 80. Both measures consist of eighth-note chords: G4-A4-B4, A4-G4-F4, E4-F4-G4, and D4-E4-F4.

81

This block contains measures 81 and 82. Measure 81 has eighth-note chords G4-A4-B4, A4-G4-F4, E4-F4-G4, and D4-E4-F4. Measure 82 consists of two measures of eighth-note chords: G4-A4-B4, A4-G4-F4, E4-F4-G4, and D4-E4-F4.

♩ = 83,999969

11

14

16

18

20

22

24

26

28

30

32

34

36

38

40

42

44

46

48

50

2

54

56

58

60

62

64

66

68

70

72

74

76

78

80

82

♩ = 83,999969

2

10

32

47

18

70

77

82

Indochine - L`aventurier

Strings I

♩ = 83,999969

2

10

19

30

36

47

55

60

2

Strings 1

70

77

82

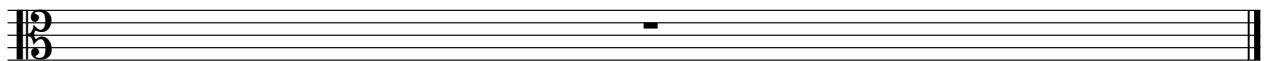

Orchestra

Indochine - L`aventurier

♩ = 83,999969

2

10

34

48

55

16

75

4

82