

Twilight Zone - Twilight Zone

♩ = 132,000137

GtrSteel

GtrNylon

4

GtrSteel

GtrNylon

BrassSect

Bright FX

6

GtrSteel

GtrNylon

BrassSect

Bright FX

7

GtrSteel

GtrNylon

8

GtrSteel

GtrNylon

10

GtrSteel

GtrNylon

BrassSect

Bright FX

12

GtrSteel

GtrNylon

BrassSect

Bright FX

14

GtrSteel

GtrNylon

BrassSect

16

GtrSteel

GtrNylon

BrassSect

Bright FX

19

GtrSteel

GtrNylon

BrassSect

Bright FX

21

GtrSteel

GtrNylon

BrassSect

Bright FX

23

GtrSteel

GtrNylon

BrassSect

Bright FX

Twilight Zone - Twilight Zone

♩ = 132,000137

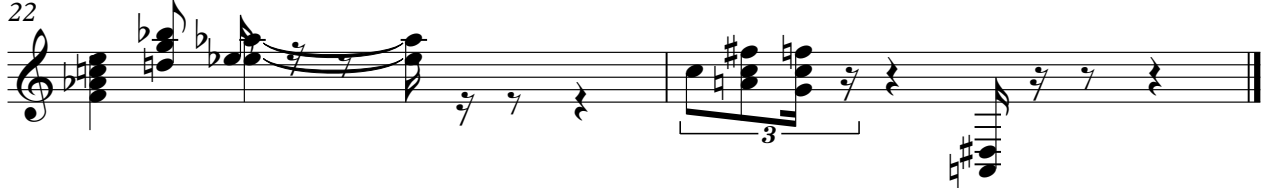
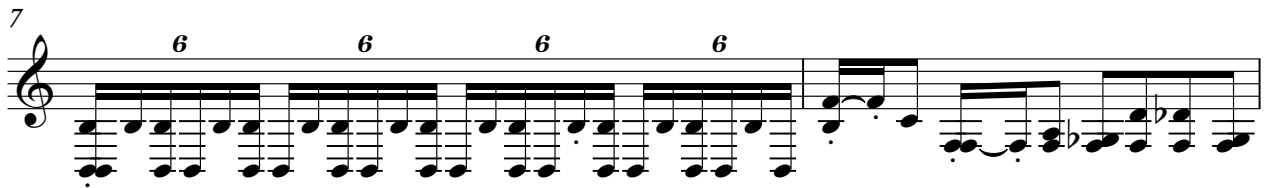

Twilight Zone - Twilight Zone

♩ = 132,000137

3

7

3

15

20

3 3

Twilight Zone - Twilight Zone

♩ = 132,000137

3

10

5

19

22

3

3