

# Infantil - Roda Piao

$\text{♩} = 102,009933$

sequenciado por geraldodom@robynet.com.br

9

Standard

Standard

Gs Fing Bas

Fingered Bs

Accordion Fr

Accordion Fr

Accordion Fr

Bandoneon

Bandoneon

11

14

Standard

Standard

Gs Fing Bas

Fingered Bs

Accordion Fr

Accordion Fr

Bandoneon

Bandoneon

16

Standard

Standard

Gs Fing Bas

Fingered Bs

Accordion Fr

Accordion Fr

Bandoneon

Bandoneon

Detailed description of the musical score: The score is for page 7, measures 16 and 17. It features seven staves. The first two staves are for Standard guitar, with the top staff showing chords and the bottom staff showing a triplet of eighth notes in measure 17. The third staff is for Gs Fing Bas, the fourth for Fingered Bs, and the fifth for Accordion Fr (bass). The sixth staff is for Accordion Fr (treble), showing a complex triplet of eighth notes in measure 17. The seventh and eighth staves are for Bandoneon, with the top staff showing chords and the bottom staff showing a melodic line. The key signature is G major (one sharp) and the time signature is 2/4. Measure 16 is marked with '16' above the first staff.

18

Standard

Standard

Gs Fing Bas

Fingered Bs

Accordion Fr

Accordion Fr

Accordion Fr

Bandoneon

Bandoneon

21

Standard

Standard

Gs Fing Bas

Fingered Bs

Accordion Fr

Accordion Fr

Accordion Fr

Bandoneon

Bandoneon

23

Standard

Standard

Gs Fing Bas

Fingered Bs

Accordion Fr

Accordion Fr

Accordion Fr

Bandoneon

Bandoneon

25

Standard

Standard

Gs Fing Bas

Fingered Bs

Accordion Fr

Accordion Fr

Accordion Fr

Bandoneon

Bandoneon

27

Standard

Standard

Gs Fing Bas

Fingered Bs

Accordion Fr

Accordion Fr

Accordion Fr

Bandoneon

Bandoneon

30

Standard

Standard

Gs Fing Bas

Fingered Bs

Accordion Fr

Accordion Fr

Bandoneon

Bandoneon

32

Standard

Standard

Gs Fing Bas

Fingered Bs

Accordion Fr

Accordion Fr

Bandoneon

Bandoneon

34

36

Standard

Standard

Gs Fing Bas

Fingered Bs

Accordion Fr

Accordion Fr

Accordion Fr

Bandoneon

Bandoneon

Detailed description of the musical score: The score is for measures 36, 37, and 38. The top two staves are for Standard guitar, with the upper staff showing a complex rhythmic pattern of eighth and sixteenth notes, and the lower staff showing a simpler eighth-note pattern. The Gs Fing Bas part features a melodic line with slurs and accents. The Fingered Bs part has a similar melodic line with slurs. The three Accordion Fr parts are in treble clef; the top one has a rhythmic accompaniment, the middle one has a melodic line with triplets, and the bottom one has a complex chordal accompaniment with triplets. The two Bandoneon parts are in treble clef; the upper one has a rhythmic accompaniment of eighth notes, and the lower one has a melodic line.

39

41

Standard

Standard

Gs Fing Bas

Fingered Bs

Accordion Fr

Accordion Fr

Accordion Fr

Bandoneon

Bandoneon

43

Standard

Standard

Gs Fing Bas

Fingered Bs

Accordion Fr

Accordion Fr

Accordion Fr

Bandoneon

Bandoneon

45

Standard

Standard

Gs Fing Bas

Fingered Bs

Accordion Fr

Accordion Fr

Bandoneon

Bandoneon

47

49

Standard

Standard

Gs Fing Bas

Fingered Bs

Accordion Fr

Accordion Fr

Accordion Fr

Bandoneon

Bandoneon

52

Standard

Standard

Gs Fing Bas

Fingered Bs

Accordion Fr

Accordion Fr

Accordion Fr

Bandoneon

Bandoneon

55

57

- Fingered Bs (fourth staff):** A bass line with a complex rhythmic pattern, including many rests and slurs.

59

Standard

Standard

Gs Fing Bas

Fingered Bs

Accordion Fr

Accordion Fr

Accordion Fr

Bandoneon

Bandoneon

62

Standard

Standard

Gs Fing Bas

Fingered Bs

Accordion Fr

Accordion Fr

Bandoneon

Bandoneon

64

Standard

Standard

Gs Fing Bas

Fingered Bs

Accordion Fr

Accordion Fr

Bandoneon

Bandoneon

Detailed description of the musical score: The score is for page 28, starting at measure 64. It features seven staves. The top two staves are for Standard guitar, with the upper staff showing chords and the lower staff showing bass notes. The third staff is for Gs Fing Bas (Guitar Bass) in bass clef. The fourth staff is for Fingered Bs (Fingered Bass) in bass clef. The fifth staff is for Accordion Fr (French Accordion) in bass clef, featuring a triplet. The sixth staff is for Accordion Fr in treble clef, also featuring triplets. The seventh and eighth staves are for Bandoneon in treble clef, showing rhythmic patterns. The key signature has one sharp (F#) and the time signature is 2/4.

66

Standard

Standard

Gs Fing Bas

Fingered Bs

Accordion Fr

Accordion Fr

Accordion Fr

Bandoneon

Bandoneon

69

Standard

Standard

Gs Fing Bas

Fingered Bs

Accordion Fr

Accordion Fr

Accordion Fr

Bandoneon

Bandoneon

71

Standard

Standard

Gs Fing Bas

Fingered Bs

Accordion Fr

Accordion Fr

Accordion Fr

Bandoneon

Bandoneon

74

Standard

Standard

Gs Fing Bas

Fingered Bs

Accordion Fr

Accordion Fr

Accordion Fr

Bandoneon

Bandoneon

77

Standard

Standard

Gs Fing Bas

Fingered Bs

Accordion Fr

Accordion Fr

Accordion Fr

Bandoneon

Bandoneon

80

Standard

Standard

Gs Fing Bas

Fingered Bs

Accordion Fr

Accordion Fr

Accordion Fr

Bandoneon

Bandoneon

Detailed description of the musical score: The score is for page 34, starting at measure 80. It features nine staves. The top two staves are for Standard guitar, with the upper staff containing a melodic line with slurs and the lower staff containing a bass line with 'x' marks. The third staff is for Gs Fing Bas in bass clef, showing a melodic line with slurs. The fourth staff is for Fingered Bs in bass clef, featuring triplet markings. The fifth and sixth staves are for Accordion Fr in treble clef, with the sixth staff including a triplet. The seventh staff is for Accordion Fr in grand staff (treble and bass clefs), with the bass staff showing a rhythmic accompaniment. The eighth staff is for Bandoneon in grand staff, with the bass staff showing a rhythmic accompaniment. The ninth staff is for Bandoneon in treble clef, showing a melodic line with slurs. The key signature has one sharp (F#).

82

Standard

Standard

Gs Fing Bas

Fingered Bs

Accordion Fr

Accordion Fr

Accordion Fr

Bandoneon

Bandoneon

Standard

Infantil - Roda Piao

♩ = 102,009933

5/4

5

9

13

17

21

25

29

33

37

sequenciado por geraldom@robynet.com.br

V.S.

41

45

49

53

57

61

65

69

73

77

81

♩ = 102,009933

8

15

22

29

36

43

50

57

64

sequenciado por geraldodom@robynet.com.br

V.S.

2

Standard

71

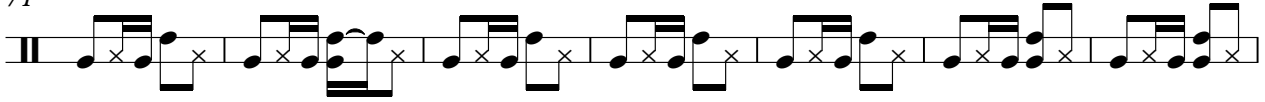

78

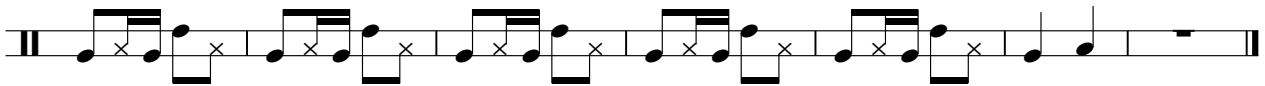

2

Gs Fing Bas

70

77

81

# Infantil - Roda Piao

Fingered Bs

♩ = 102,009933

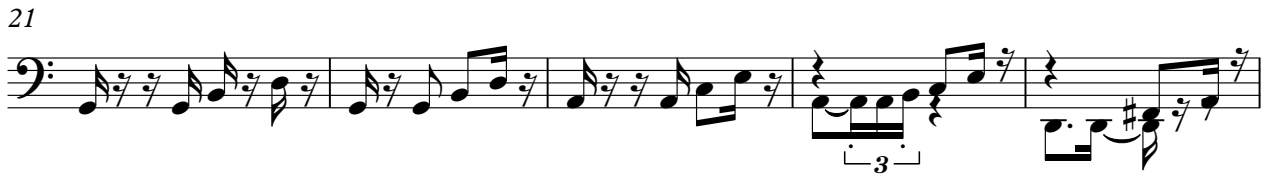

sequenciado por geraldodom@robynet.com.br

V.S.

51

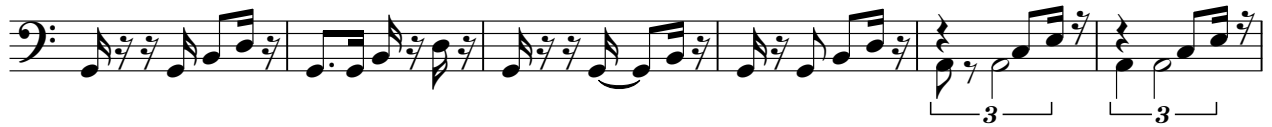

57

62

67

73

79

Accordion Fr

Infantil - Roda Piao

♩ = 102,009933

sequenciado por geraldodom@robynet.com.br

V.S.

38

44

49

54

60

65

70

76

80

Accordion Fr

Infantil - Roda Piao

♩ = 102,009933

2

9

22

35

42

55

68

74

79

sequenciado por geraldodom@robynet.com.br

Accordion Fr

Infantil - Roda Piao

♩ = 102,009933

sequenciado por geraldodom@robynet.com.br

V.S.

26

3

31

3

34

3

38

3

41

3

45

3

49

54

58

62

66

70

V.S.

74

79

82

Bandoneon

Infantil - Roda Piao

♩ = 102,009933

7

11

16

20

25

29

V.S.

sequenciado por geraldodom@robynet.com.br

34

39

43

48

52

57

61

65

70

74

79

82

Bandoneon

Infantil - Roda Piao

♩ = 102,009933

7

12

17

22

27

32

37

42

sequenciado por geraldodom@robynet.com.br

V.S.

