

♩ = 120,000000

Oboe

Percussion

Melodic Toms

Electric Bass

Electric Bass

Alto

Bandoneon

Tape Sampler Keyboard [Brass]

Synth Strings

♩ = 120,000000

Lead 8 (Bass + Lead)

AFRIKA

Seashore

4

Perc.

Mel. Toms

E. Bass

Lead 8

Seash.

Double bar lines are present between systems 1 and 2, 2 and 3, and 3 and 4.

19

Ob.  
Perc.  
Mel. Toms  
E. Bass  
A.  
Syn. Str.  
Lead 8  
Seash.

22

Ob.  
Perc.  
E. Bass  
A.  
Syn. Str.  
Lead 8

25

Ob.  
Perc.  
E. Bass  
A.  
Syn. Str.  
Lead 8

28

Ob.

Perc.

Mel. Toms

E. Bass

E. Bass

A.

Band.

Syn. Str.

Lead 8

31

Ob.

Perc.

E. Bass

E. Bass

Syn. Str.

Lead 8

34

Ob.

Perc.

E. Bass

E. Bass

Lead 8

37

Ob.  
Perc.  
E. Bass  
E. Bass  
Lead 8

40

Ob.  
Perc.  
Mel. Toms  
E. Bass  
E. Bass  
A.  
Syn. Str.  
Lead 8  
Seash.

43

Ob.  
Perc.  
E. Bass  
A.  
Syn. Str.  
Lead 8

46

Ob.  
Perc.  
E. Bass  
A.  
Syn. Str.  
Lead 8

49

Ob.  
Perc.  
Mel. Toms  
E. Bass  
E. Bass  
A.  
Band.  
Syn. Str.  
Lead 8

52

Ob.

Perc.

Mel. Toms

E. Bass

E. Bass

A.

Band.

Syn. Str.

Lead 8

55

Ob.

Perc.

E. Bass

E. Bass

Lead 8

58

Ob.

Perc.

E. Bass

E. Bass

Lead 8

61

Ob.  
Perc.  
Mel. Toms  
E. Bass  
E. Bass  
Lead 8  
Seash.

64

Ob.  
Perc.  
E. Bass  
A.  
Syn. Str.  
Lead 8

67

Ob.  
Perc.  
Mel. Toms  
E. Bass  
E. Bass  
A.  
Band.  
Syn. Str.  
Lead 8

70

Ob.  
Perc.  
Mel. Toms  
E. Bass  
E. Bass  
A.  
Band.  
Syn. Str.  
Lead 8

73

Ob.  
Perc.  
Mel. Toms  
E. Bass  
E. Bass  
Syn. Str.  
Lead 8

76

Ob.  
Perc.  
E. Bass  
E. Bass  
Lead 8

79

Ob.  
Perc.  
E. Bass  
E. Bass  
A.  
Lead 8

- Perc. (Percussion):** Rhythmic accompaniment in a drum set.
- Seash. (Seashell):** Rhythmic accompaniment in a drum set.

91

Ob.  
Perc.  
E. Bass  
E. Bass  
A.  
Tape Smp. Brs  
Lead 8

94

Ob.  
Perc.  
E. Bass  
E. Bass  
A.  
Tape Smp. Brs  
Lead 8

97

Ob.  
Perc.  
E. Bass  
E. Bass  
A.  
Tape Smp. Brs  
Lead 8

99

Ob.  
Perc.  
Mel. Toms  
E. Bass  
E. Bass  
A.  
Band.  
Tape Smp. Brs  
Syn. Str.  
Lead 8  
Seash.

Oboe

♩ = 120,000000

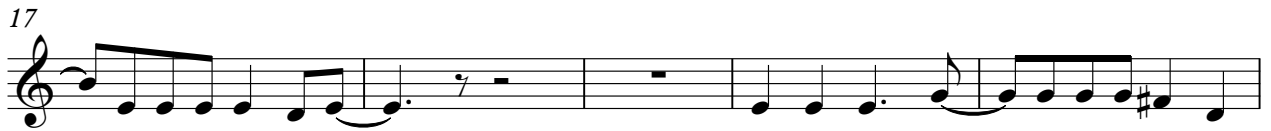

42

47

52

57

62

68

73

78

83

87

91

95

99

# Percussion

♩ = 120,000000

5

8

11

15

18

21

25

29

33

V.S.

37

40

43

47

51

55

59

62

65

69

Percussion

73

77

81

85

87

89

92

96

99

2

# Melodic Toms

82

85

88

# Electric Bass

♩ = 120,000000

5

9

13

17

21

26

30

34

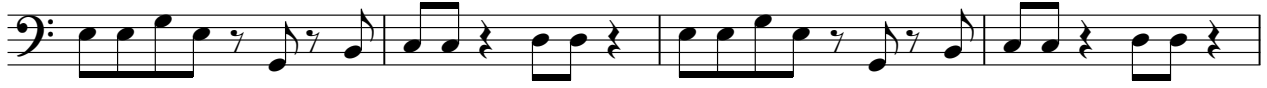

38

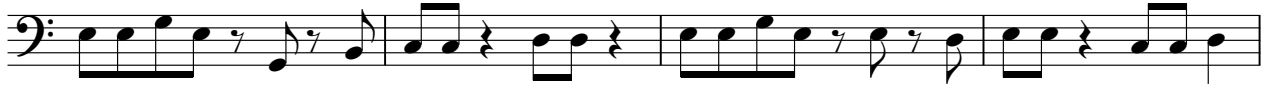

42

V.S.

47

52

56

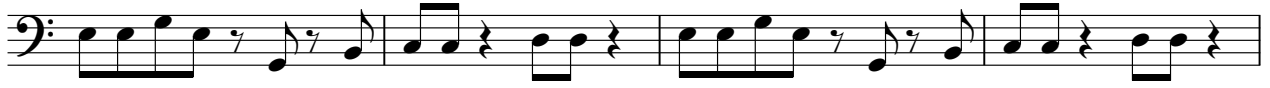

60

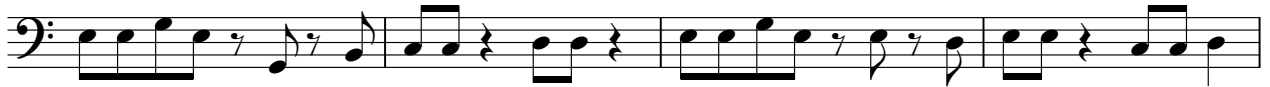

64

68

72

76

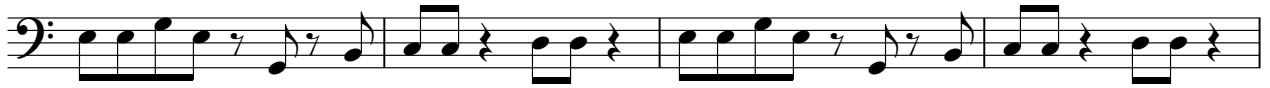

80

91

95

99

2

Electric Bass

90

94

98

Alto

♩ = 120,000000

19

25

42

48

64

71

83

88

93

98

# Bandoneon

♩ = 120,000000

**27**

27 28 29 30

**31**

**19**

**15**

31 32 33 34 35

**68**

68 69 70 71

**72**

**28**

72 73 74 75

# Tape Sampler Keyboard [Brass]

♩ = 120,000000

89

92

96

99

# Synth Strings

♩ = 120,000000

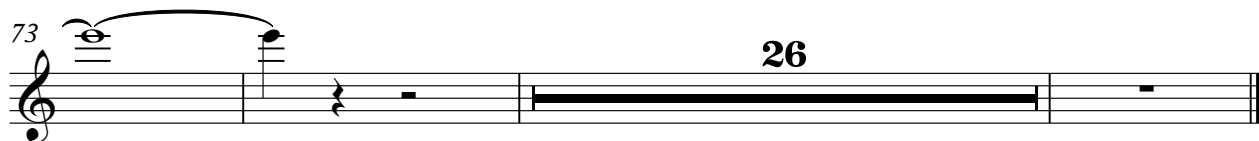
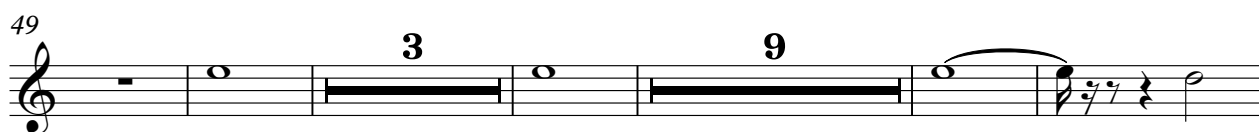

# Lead 8 (Bass + Lead)

♩ = 120,000000

4

6

8

10

12

14

16

18

20

V.S.

22

24

26

28

30

32

34

36

38

40

42

44

46

48

50

52

54

56

58

60

V.S.

Lead 8 (Bass + Lead)

62

64

66

68

70

72

74

76

78

80

# Seashore

♩ = 120,000000  
AFRIKA

