

Inkspots - Dont Get Around Much Anymore

4.2"
3.1,00
DON'T GET AROUND MUCH ANYMORE.....

♩ = 120,000000 ♩ = 100,000000

2nd Melody / Alto sax

1st Melody / Whistle

Solo / Trumpet

Drums / Wire brush

Guitar / Nylon string

Bass / Acoustic bass

Piano / Rhodes piano

♩ = 120,000000 ♩ = 100,000000

Strings / Slow strings

4

1st Melody / Whistle

Drums / Wire brush

Guitar / Nylon string

Bass / Acoustic bass

Piano / Rhodes piano

6

1st Melody / Whistle

Drums / Wire brush

Guitar / Nylon string

Bass / Acoustic bass

Piano / Rhodes piano

8

1st Melody / Whistle

Drums / Wire brush

Guitar / Nylon string

Bass / Acoustic bass

Piano / Rhodes piano

10

1st Melody / Whistle

Drums / Wire brush

Guitar / Nylon string

Bass / Acoustic bass

Piano / Rhodes piano

Strings / Slow strings

13

1st Melody / Whistle

Drums / Wire brush

Guitar / Nylon string

Bass / Acoustic bass

Piano / Rhodes piano

Strings / Slow strings

15

1st Melody / Whistle

Drums / Wire brush

Guitar / Nylon string

Bass / Acoustic bass

Piano / Rhodes piano

Strings / Slow strings

17

1st Melody / Whistle

Drums / Wire brush

Guitar / Nylon string

Bass / Acoustic bass

Piano / Rhodes piano

Strings / Slow strings

19

1st Melody / Whistle

Drums / Wire brush

Guitar / Nylon string

Bass / Acoustic bass

Piano / Rhodes piano

Strings / Slow strings

21

1st Melody / Whistle

Drums / Wire brush

Guitar / Nylon string

Bass / Acoustic bass

Piano / Rhodes piano

Strings / Slow strings

23

1st Melody / Whistle

Drums / Wire brush

Guitar / Nylon string

Bass / Acoustic bass

Piano / Rhodes piano

Strings / Slow strings

25

1st Melody / Whistle

Drums / Wire brush

Guitar / Nylon string

Bass / Acoustic bass

Piano / Rhodes piano

Strings / Slow strings

27

1st Melody / Whistle

Drums / Wire brush

Guitar / Nylon string

Bass / Acoustic bass

Piano / Rhodes piano

Strings / Slow strings

29

1st Melody / Whistle

Drums / Wire brush

Guitar / Nylon string

Bass / Acoustic bass

Piano / Rhodes piano

Strings / Slow strings

31

1st Melody / Whistle

Drums / Wire brush

Guitar / Nylon string

Bass / Acoustic bass

Piano / Rhodes piano

Strings / Slow strings

33

1st Melody / Whistle

Solo / Trumpet

Drums / Wire brush

Guitar / Nylon string

Bass / Acoustic bass

Piano / Rhodes piano

Strings / Slow strings

36

Solo / Trumpet

Drums / Wire brush

Guitar / Nylon string

Bass / Acoustic bass

Piano / Rhodes piano

Strings / Slow strings

38

Solo / Trumpet

Drums / Wire brush

Guitar / Nylon string

Bass / Acoustic bass

Piano / Rhodes piano

Strings / Slow strings

40

Solo / Trumpet

Drums / Wire brush

Guitar / Nylon string

Bass / Acoustic bass

Piano / Rhodes piano

Strings / Slow strings

42

Solo / Trumpet

Drums / Wire brush

Guitar / Nylon string

Bass / Acoustic bass

Piano / Rhodes piano

Strings / Slow strings

44

Solo / Trumpet

Drums / Wire brush

Guitar / Nylon string

Bass / Acoustic bass

Piano / Rhodes piano

Strings / Slow strings

46

Solo / Trumpet

Drums / Wire brush

Guitar / Nylon string

Bass / Acoustic bass

Piano / Rhodes piano

Strings / Slow strings

48

Solo / Trumpet

Drums / Wire brush

Guitar / Nylon string

Bass / Acoustic bass

Piano / Rhodes piano

Strings / Slow strings

50

Solo / Trumpet

Drums / Wire brush

Guitar / Nylon string

Bass / Acoustic bass

Piano / Rhodes piano

Strings / Slow strings

52

Solo / Trumpet

Drums / Wire brush

Guitar / Nylon string

Bass / Acoustic bass

Piano / Rhodes piano

Strings / Slow strings

54

Solo / Trumpet

Drums / Wire brush

Guitar / Nylon string

Bass / Acoustic bass

Piano / Rhodes piano

Strings / Slow strings

56

Solo / Trumpet

Drums / Wire brush

Guitar / Nylon string

Bass / Acoustic bass

Piano / Rhodes piano

Strings / Slow strings

58

Solo / Trumpet

Drums / Wire brush

Guitar / Nylon string

Bass / Acoustic bass

Piano / Rhodes piano

Strings / Slow strings

61

Solo / Trumpet

Drums / Wire brush

Guitar / Nylon string

Bass / Acoustic bass

Piano / Rhodes piano

Strings / Slow strings

63

Solo / Trumpet

Drums / Wire brush

Guitar / Nylon string

Bass / Acoustic bass

Piano / Rhodes piano

Strings / Slow strings

65

2nd Melody / Alto sax

Solo / Trumpet

Drums / Wire brush

Guitar / Nylon string

Bass / Acoustic bass

Piano / Rhodes piano

Strings / Slow strings

68

2nd Melody / Alto sax

Drums / Wire brush

Guitar / Nylon string

Bass / Acoustic bass

Piano / Rhodes piano

70

2nd Melody / Alto sax

Drums / Wire brush

Guitar / Nylon string

Bass / Acoustic bass

Piano / Rhodes piano

72

2nd Melody / Alto sax

Drums / Wire brush

Guitar / Nylon string

Bass / Acoustic bass

Piano / Rhodes piano

74

1st Melody / Whistle

Drums / Wire brush

Guitar / Nylon string

Bass / Acoustic bass

Piano / Rhodes piano

Strings / Slow strings

77

1st Melody / Whistle

Drums / Wire brush

Guitar / Nylon string

Bass / Acoustic bass

Piano / Rhodes piano

Strings / Slow strings

79

1st Melody / Whistle

Drums / Wire brush

Guitar / Nylon string

Bass / Acoustic bass

Piano / Rhodes piano

Strings / Slow strings

81

1st Melody / Whistle

Drums / Wire brush

Guitar / Nylon string

Bass / Acoustic bass

Piano / Rhodes piano

Strings / Slow strings

83

1st Melody / Whistle

Drums / Wire brush

Guitar / Nylon string

Bass / Acoustic bass

Piano / Rhodes piano

Strings / Slow strings

3'21.0"
85.1,00
thanks for listening.....

85

1st Melody / Whistle

Drums / Wire brush

Guitar / Nylon string

Bass / Acoustic bass

Piano / Rhodes piano

Strings / Slow strings

87

1st Melody / Whistle

Drums / Wire brush

Guitar / Nylon string

Bass / Acoustic bass

Piano / Rhodes piano

Strings / Slow strings

89

1st Melody / Whistle

Drums / Wire brush

Guitar / Nylon string

Bass / Acoustic bass

Piano / Rhodes piano

Strings / Slow strings

91

1st Melody / Whistle

Drums / Wire brush

Guitar / Nylon string

Bass / Acoustic bass

Piano / Rhodes piano

Strings / Slow strings

93

1st Melody / Whistle

Drums / Wire brush

Guitar / Nylon string

Bass / Acoustic bass

Piano / Rhodes piano

Strings / Slow strings

95

1st Melody / Whistle

Drums / Wire brush

Guitar / Nylon string

Bass / Acoustic bass

Piano / Rhodes piano

Strings / Slow strings

97

1st Melody / Whistle

Drums / Wire brush

Guitar / Nylon string

Bass / Acoustic bass

Piano / Rhodes piano

Strings / Slow strings

99

1st Melody / Whistle

Drums / Wire brush

Guitar / Nylon string

Bass / Acoustic bass

Piano / Rhodes piano

Strings / Slow strings

2nd Melody / Alto sax

Inkspots - Dont Get Around Much Anymore

♩ = 120,000000 ♩ = 100,000000

64

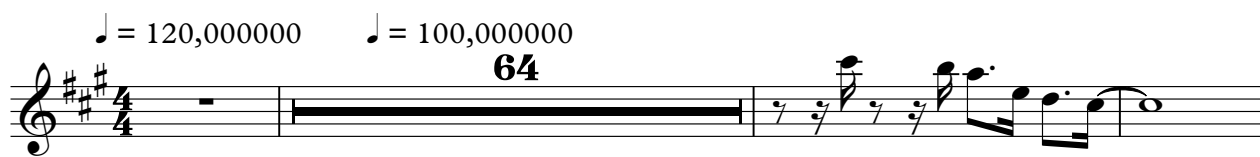

68

72

28

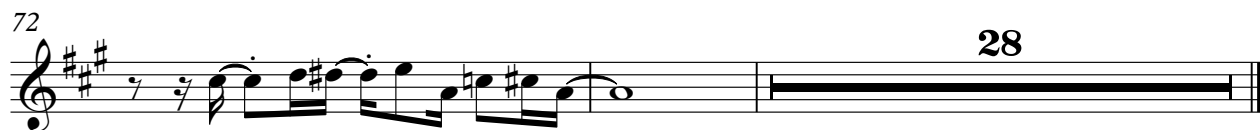

Inkspots - Dont Get Around Much Anymore

1st Melody / Whistle

♩ = 120,000000 ♩ = 100,000000

6

10

14

18

22

26

30

32

40

Inkspots - Dont Get Around Much Anymore

Solo / Trumpet

♩ = 120,000000 ♩ = 100,000000

33

37

41

45

49

52

56

60

63

65

36

Inkspots - Dont Get Around Much Anymore

Drums / Wire brush

♩ = 120,000000 = 100,000000

V.S.

34

37

40

43

46

49

52

55

58

61

64

68

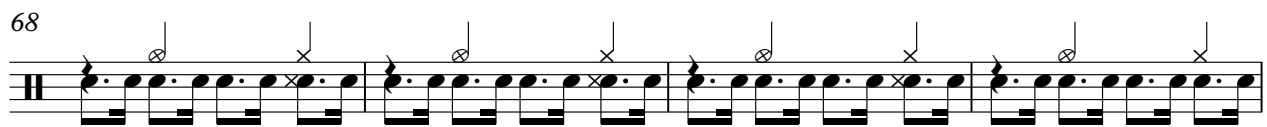

72

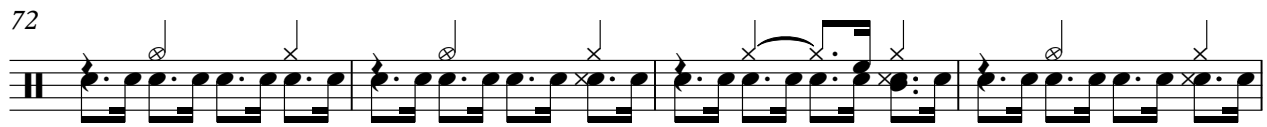

76

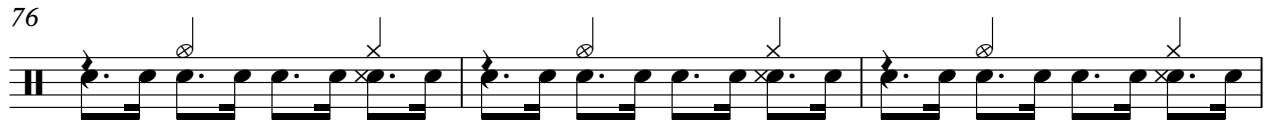

79

82

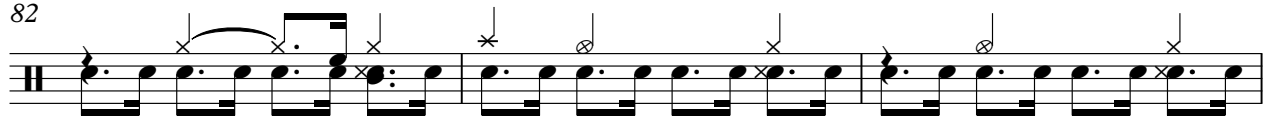

85

88

91

94

V.S.

4

Drums / Wire brush

97

99

Inkspots - Dont Get Around Much Anymore

Guitar / Nylon string

♩ = 120,000000 ♩ = 100,000000

6

10

14

18

22

26

30

34

38

V.S.

42

46

50

54

58

62

66

70

74

78

82

86

90

94

98

Inkspots - Dont Get Around Much Anymore

Bass / Acoustic bass

♩ = 120,000000 ♩ = 100,000000

V.S.

52

57

61

66

72

77

81

86

90

95

98

Inkspots - Dont Get Around Much Anymore

Piano / Rhodes piano

♩ = 120,000000 ♩ = 100,000000

V.S.

32

37

45

52

56

62

67

71

75

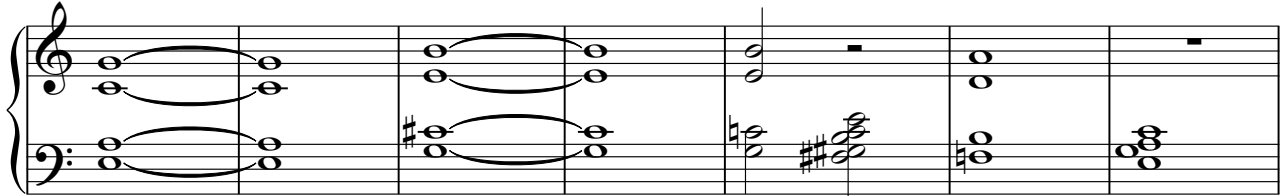

82

87

92

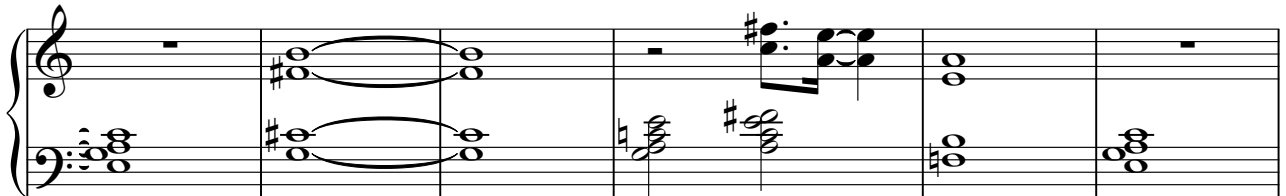

98

Inkspots - Dont Get Around Much Anymore

Strings / Slow strings

♩ = 120,000000 ♩ = 100,000000

9

17

25

33

42

51

59

64

8

75

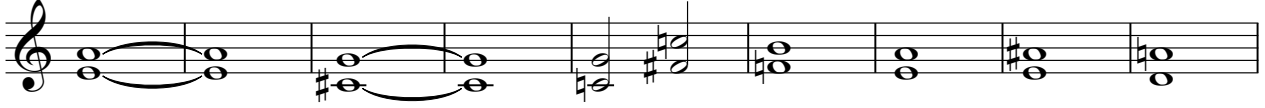

84

92

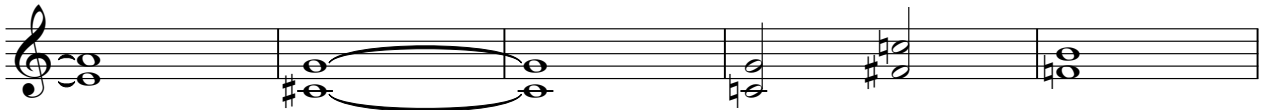

97

