

Inkspots - I Dont Want To Set The World On Fire

0.0"
1.1,00
I Don't Want To Set The World On Fire

♩ = 100,000000

3

Drums

Piano

Piano

Guitar

Bass

6

Drums

Piano

Piano

Guitar

Bass

8

Drums

Piano

Piano

Piano

Guitar

Bass

10

Drums

Piano

Piano

Piano

Guitar

Bass

13

Drums

Piano

Piano

Piano

Guitar

Bass

15

Drums

Piano

Piano

Guitar

Bass

17

Drums

Piano

Piano

Piano

Guitar

Bass

19

Drums

Piano

Piano

Guitar

Bass

21

Drums

Piano

Piano

Piano

Guitar

Bass

23

Drums

Piano

Piano

Piano

Guitar

Bass

25

Drums

Piano

Piano

Piano

Guitar

Bass

28

Drums

Piano

Piano

Piano

Guitar

Bass

31

34

Alto Sax

Drums

Piano

Guitar

Bass

Brass

Strings

36

Alto Sax
Drums
Piano
Guitar
Bass
Brass
Strings

This section of the score covers measures 36, 37, and 38. The Alto Saxophone part features a melodic line with eighth and sixteenth notes, including a phrase that spans across the bar lines. The Drums play a consistent pattern of eighth notes with a snare drum and a bass drum. The Piano accompaniment consists of chords and arpeggiated figures in both the treble and bass clefs. The Guitar part is primarily chordal, with some melodic accents. The Bass line provides a steady rhythmic foundation with eighth notes. The Brass and Strings sections provide harmonic support with sustained chords and textures.

39

Alto Sax
Drums
Piano
Guitar
Bass
Brass
Strings

This section of the score covers measures 39, 40, and 41. The Alto Saxophone continues its melodic development with a more active eighth-note pattern. The Drums maintain their rhythmic pattern. The Piano part features more complex chordal textures and arpeggios. The Guitar part continues with chordal accompaniment. The Bass line remains steady with eighth notes. The Brass and Strings sections continue to provide harmonic support.

41

Alto Sax

Drums

Piano

Guitar

Bass

Brass

Strings

43

Alto Sax
Drums
Piano
Guitar
Bass
Brass
Strings

This section of the score covers measures 43 to 45. It features a multi-instrumental arrangement. The Alto Saxophone part begins with a melodic line in measure 43, which continues through measure 45. The Drums provide a steady, rhythmic accompaniment with a consistent pattern of eighth notes. The Piano part consists of chords and arpeggiated figures, primarily in the left hand. The Guitar and Bass parts provide harmonic support with block chords and moving bass lines. The Brass and Strings sections are primarily active in measures 44 and 45, with the strings playing sustained chords.

46

Alto Sax
Drums
Piano
Guitar
Bass
Brass
Strings

This section of the score covers measures 46 to 48. The Alto Saxophone part continues its melodic line, featuring a triplet in measure 46. The Drums maintain their rhythmic pattern. The Piano part shows more complex arpeggiated figures and chordal textures. The Guitar and Bass parts continue to provide harmonic support. The Brass and Strings sections are active in measures 47 and 48, with the strings playing sustained chords.

48

Alto Sax

Drums

Piano

Guitar

Bass

Brass

Strings

50

Alto Sax

Drums

Piano

Guitar

Bass

Brass

Strings

52

Alto Sax

Drums

Piano

Guitar

Bass

Brass

Strings

54

Alto Sax

Drums

Piano

Guitar

Bass

Brass

Strings

56

Alto Sax

Drums

Piano

Guitar

Bass

Strings

58

Alto Sax

Drums

Piano

Guitar

Bass

Strings

61

Alto Sax
Drums
Piano
Guitar
Bass
Strings

This section of the score covers measures 61 to 63. It features six staves: Alto Sax, Drums, Piano, Guitar, Bass, and Strings. The Alto Sax part has a melodic line with some grace notes. The Drums play a consistent rhythmic pattern. The Piano part has a complex accompaniment with many beamed notes. The Guitar and Bass parts provide harmonic support with chords and moving lines. The Strings play sustained chords.

64

Alto Sax
Drums
Piano
Guitar
Bass
Brass
Strings

This section of the score covers measures 64 to 66. It features seven staves: Alto Sax, Drums, Piano, Guitar, Bass, Brass, and Strings. The Alto Sax part has a melodic line with some grace notes. The Drums play a consistent rhythmic pattern. The Piano part has a complex accompaniment with many beamed notes. The Guitar and Bass parts provide harmonic support with chords and moving lines. The Brass part has a melodic line. The Strings play sustained chords.

67

Drums

Piano

Guitar

Bass

Brass

Strings

69

Drums

Piano

Guitar

Bass

Brass

Strings

72

Alto Sax

Drums

Piano

Guitar

Bass

Brass

Strings

74

Alto Sax

Drums

Piano

Guitar

Bass

Brass

Strings

77

80

Alto Sax

Drums

Piano

Piano

Piano

Guitar

Bass

Brass

Strings

Inkspots - I Dont Want To Set The World On Fire

Alto Sax

$\text{♩} = 100,000000$

32

36

41

46

50

54

58

63

74

78

3

3

3

3

3

3

3

7

3

3

2

Inkspots - I Dont Want To Set The World On Fire

Drums

♩ = 100,000000

4

7

10

13

16

19

22

25

28

V.S.

31

35

38

41

44

47

50

53

56

59

Drums

62

65

68

71

74

77

80

Piano

Inkspots - I Dont Want To Set The World On Fire

♩ = 100,000000

3

6

8

10

13

V.S.

15

17

19

21

23

25

28

31

33

36

39

41

44

47

49

51

53

55

58

61

64

66

68

70

72

74

77

V.S.

80

♩ = 100,000000

Piano

Inkspots - I Dont Want To Set The World On Fire

♩ = 100,000000

V.S.

26

31

Inkspots - I Dont Want To Set The World On Fire

Guitar

♩ = 100,000000

V.S.

Inkspots - I Dont Want To Set The World On Fire

Bass

♩ = 100,000000

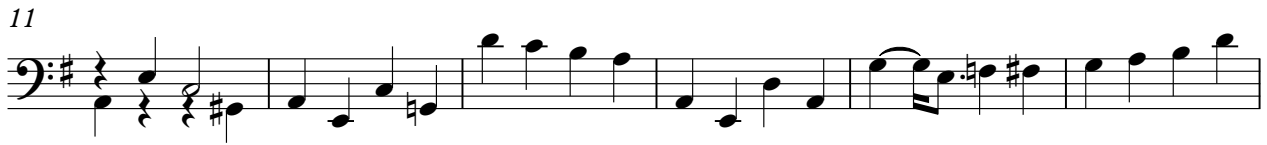

V.S.

53

58

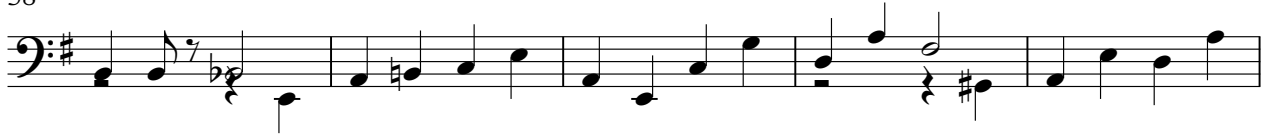

63

68

73

78

2

Inkspots - I Dont Want To Set The World On Fire

Brass

♩ = 100,000000

32

36

40

45

49

53

8

64

69

3

2

75

79

Strings

Inkspots - I Dont Want To Set The World On Fire

♩ = 100,000000

32

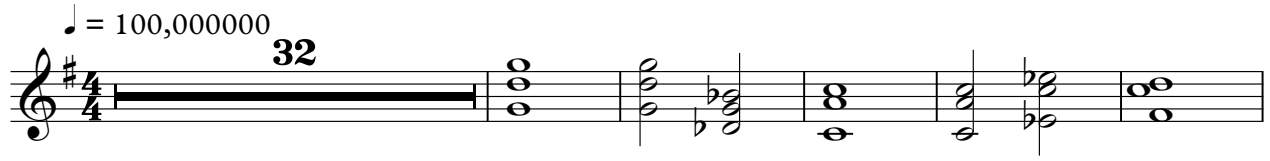

38

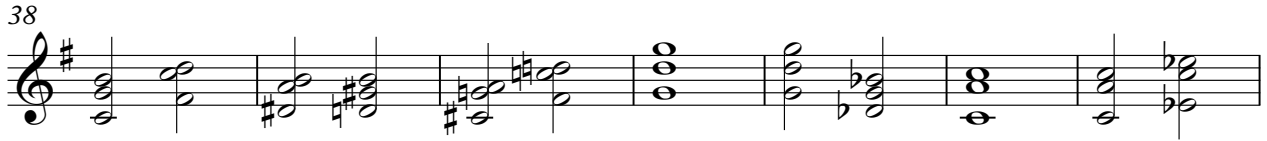

45

53

60

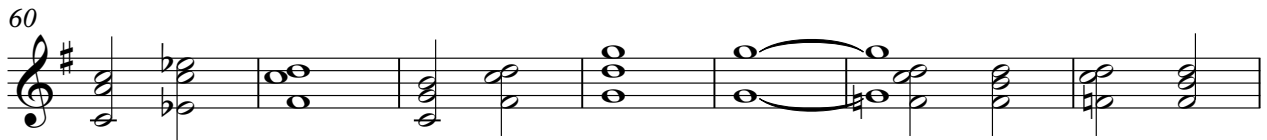

67

74

78

