

Innamorata - L) Ant

♩ = 64,000000

7

tk8

tk10

tk9

tk13

tk2

tk6

tk4

tk7

tk3

11

tk8

tk10

tk13

tk2

tk4

tk7

tk3

15

tk8  
tk10  
tk13  
tk2  
tk4  
tk7  
tk3

19

tk8  
tk10  
tk13  
tk2  
tk4  
tk7  
tk3

22

tk8  
tk10  
tk11  
tk13  
tk2  
tk14  
tk4  
tk7  
tk3

25

tk10  
tk9  
tk11  
tk13  
tk2  
tk5  
tk14  
tk4  
tk3  
tk16

28

tk10  
tk9  
tk11  
tk13  
tk2  
tk14  
tk4  
tk3

31

tk10  
tk9  
tk11  
tk13  
tk2  
tk14  
tk4  
tk3

34

tk8

tk10

tk9

tk11

tk13

tk2

tk5

tk4

tk7

tk3

38

tk8

tk10

tk13

tk2

tk4

tk7

tk3

41

tk8  
tk10  
tk11  
tk13  
tk2  
tk4  
tk7  
tk3

This block contains the musical notation for measures 41 through 43. It features eight staves: tk8 (melodic line), tk10 (rhythmic accompaniment), tk11 (rest), tk13 (chordal accompaniment), tk2 (bass line), tk4 (melodic line), tk7 (chordal accompaniment), and tk3 (melodic line). The notation includes various note values, rests, and dynamic markings.

44

tk10  
tk9  
tk11  
tk13  
tk2  
tk5  
tk4  
tk3  
tk16

This block contains the musical notation for measures 44 through 46. It features nine staves: tk10 (rhythmic accompaniment), tk9 (rest), tk11 (melodic line), tk13 (chordal accompaniment), tk2 (bass line), tk5 (rest), tk4 (melodic line), tk3 (chordal accompaniment), and tk16 (melodic line). The notation includes various note values, rests, and dynamic markings.

47

tk10  
tk9  
tk11  
tk13  
tk2  
tk5  
tk14  
tk4  
tk3  
tk16

50

tk10  
tk9  
tk11  
tk13  
tk2  
tk14  
tk4  
tk3

53

tk8

tk10

tk9

tk11

tk13

tk2

tk5

tk14

tk6

tk12

tk4

tk7

tk3

tk16

♩ = 64,000000

**6**

9

12

15

18

20

22

24

27

29

2

tk10

54

♩ = 63,000,000 tk10 3

♩ = 100,000,000

Innamorata - L) Ant

♩ = 64,000000

7 **17**

27

32 **9**

45

50

54  $\text{♩} = 63,000000 \text{ } 65,000000 \text{ } 45,000000 \text{ } 00100,020,000000$

Innamorata - L) Ant

♩ = 64,000000

21

26

31

35

7

46

51

54

♩ = 63,000000, 64,000000, 65,000000, 66,000000, 67,000000, 68,000000, 69,000000, 70,000000, 71,000000, 72,000000, 73,000000, 74,000000, 75,000000, 76,000000, 77,000000, 78,000000, 79,000000, 80,000000, 81,000000, 82,000000, 83,000000, 84,000000, 85,000000, 86,000000, 87,000000, 88,000000, 89,000000, 90,000000, 91,000000, 92,000000, 93,000000, 94,000000, 95,000000, 96,000000, 97,000000, 98,000000, 99,000000, 100,000000

Innamorata - L) Ant

♩ = 64,000000

7

11

15

19

23

26

28

30

32

35

3

40

43

46

48

50

52

55

$\text{♩} = 63,000065$   $\text{♩} = 58,000042$   $\text{♩} = 52,000008$   $\text{♩} = 64,000000$   $\text{♩} = 100,000000$

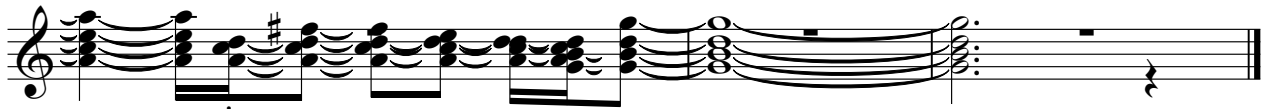

# Innamorata - L) Ant

♩ = 64,000000

6

11

16

21

25

29

33

37

41

45

V.S.

tk5

Innamorata - L) Ant

♩ = 64,000000

25 7

35

10

48

♩ = 63,000000

7

tk14

# Innamorata - L) Ant

♩ = 64,000000

22 6

24

2

29

6

33

13

49

3 3

53

♩ = 63,000000 ♩ = 53,000000 ♩ = 12,000000

tk6

# Innamorata - L) Ant

♩ = 64,000000

6 47 ♩ = 63,500000

tk12

# Innamorata - L) Ant

♩ = 64,000000

6 48 ~~♩ = 63,5855000000~~ ♩ = 101,20,000000

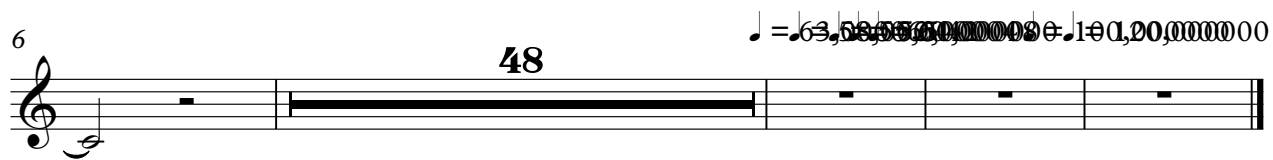

Innamorata - L) Ant

♩ = 64,000000

8

11

14

18

21

25

29

32

2

tk4

35

38

41

45

49

53

♩ = 63,000000 ♪ = 125,000000 ♫ = 20,000000

# Innamorata - L) Ant

♩ = 64,000000  
**6**

**11**

**15**

**19**

**23** **11**

**37**

**41**

**44** **11**

♩ = 63,000000  
♩ = 65,000000  
♩ = 65,000000  
♩ = 10,20000000

Innamorata - L) Ant

♩ = 64,000000

6

10

14

18

22

27

32

37

41

45

V.S.

2

tk3

50

54

♩ = 63, 0058, 000042 ♯ 5, 2, 000000 ♯ 012, 0, 0000000

tk16

# Innamorata - L) Ant

♩ = 64,000000

25 18

46

7

♩ = 63,500000 64,000000 64,500000 65,000000