

Inner Circle - Baby I Love Your Way 1

♩ = 74,000076

- Flute:** Rests throughout the piece.
- Trombone:** Rests throughout the piece.
- Percussion:** Provides a rhythmic accompaniment with various patterns.
- Electric Guitar:** Rests throughout the piece.
- 5-string Electric Bass:** Provides a steady bass line.
- Alto:** Rests throughout the piece.
- Rock Organ (top):** Rests throughout the piece.
- Rock Organ (bottom):** Rests throughout the piece.
- Tape Sampler Keyboard [Brass]:** Rests throughout the piece.
- Lead 6 (Voice):** Labeled "HitBit", rests throughout the piece.
- FX 5 (Brightness):** Rests throughout the piece.

♩ = 74,000076

5

Alto Sax.

Tbn.

Perc.

Kora

E. Bass

Syn. Str.

FX 5

Vc.

8

Alto Sax.

Tbn.

Perc.

FX 5

11

Tbn.

Perc.

E. Gtr.

E. Bass

Syn. Str.

13

Tbn. Perc. E. Gtr. E. Bass Syn. Str.

15

Tbn. Perc. E. Gtr. E. Bass A. Syn. Str.

17

Tbn. Perc. E. Gtr. E. Bass Syn. Str.

19

Tbn. Perc. E. Gtr. Kora E. Bass Organ Syn. Str.

21

Tbn. Perc. E. Gtr. Kora E. Bass Organ Syn. Str.

23

Fl.  
Tbn.  
Perc.  
E. Gtr.  
E. Bass  
Organ  
Syn. Str.  
FX 5

25

Fl.  
Tbn.  
Perc.  
E. Gtr.  
E. Bass  
Organ  
Syn. Str.  
FX 5

27

Fl.

Tbn.

Perc.

E. Gtr.

E. Bass

Organ

Syn. Str.

FX 5

29

Tbn.

Perc.

E. Gtr.

E. Bass

Syn. Str.

31

Fl.

Tbn.

Perc.

E. Gtr.

Kora

E. Bass

Syn. Str.

33

Tbn.

Perc.

E. Gtr.

Kora

E. Bass

A.

Organ

Syn. Str.

35

Tbn.

Perc.

E. Gtr.

Kora

E. Bass

Organ

Syn. Str.

37

Tbn.  
Perc.  
E. Gtr.  
E. Bass  
Organ  
Organ  
Syn. Str.

39

Tbn.  
Perc.  
E. Gtr.  
Kora  
E. Bass  
Organ  
Organ  
Tape Smp. Brs  
Syn. Str.

41

Fl.  
Tbn.  
Perc.  
E. Gtr.  
E. Bass  
Organ  
Organ  
Tape Smp. Brs  
Syn. Str.  
FX 5

43

Fl.  
Tbn.  
Perc.  
E. Gtr.  
E. Bass  
Organ  
Organ  
Syn. Str.  
FX 5

45

Fl.  
Tbn.  
Perc.  
E. Gtr.  
E. Bass  
Organ  
Organ  
Tape Smp. Brs  
Syn. Str.  
FX 5

47

Alto Sax.  
Perc.  
E. Gtr.  
Kora  
E. Bass  
Organ  
Tape Smp. Brs  
Syn. Str.

49

Alto Sax.  
Perc.  
E. Gtr.  
E. Bass  
Organ  
Tape Smp. Brs  
Syn. Str.

51

Alto Sax.  
Perc.  
E. Gtr.  
E. Bass  
A.  
Organ  
Tape Smp. Brs  
Syn. Str.  
Vc.

53

Alto Sax.

Perc.

E. Gtr.

Kora

E. Bass

Organ

Syn. Str.

Vc.

55

Fl.

Alto Sax.

Tbn.

Perc.

Kora

Syn. Str.

Lead 6

Vc.

58

Tbn.

Perc.

Kora

Organ

Syn. Str.

Lead 6

Vc.

61

Tbn.

Perc.

Kora

E. Bass

Organ

Syn. Str.

Vc.

63

Tbn.

Perc.

E. Gtr.

E. Bass

Organ

Organ

Syn. Str.

65

Tbn.

Perc.

E. Gtr.

Kora

E. Bass

A.

Organ

Organ

Syn. Str.

67

Fl.

Tbn.

Perc.

E. Gtr.

Kora

E. Bass

A.

Organ

Organ

Tape Smp. Brs

Syn. Str.

6 6 6 3

3

68

Fl.  
Tbn.  
Perc.  
E. Gtr.  
E. Bass  
Organ  
Organ  
Tape Smp. Brs  
Syn. Str.  
FX 5

70

Fl.  
Tbn.  
Perc.  
E. Gtr.  
E. Bass  
Organ  
Organ  
Tape Smp. Brs  
Syn. Str.  
FX 5

72

Fl.  
Tbn.  
Perc.  
E. Gtr.  
E. Bass  
Organ  
Organ  
Tape Smp. Brs  
Syn. Str.  
FX 5

74

Fl.  
Perc.  
E. Gtr.  
Kora  
E. Bass  
Organ  
Tape Smp. Brs  
Syn. Str.

80

Fl. Tbn. Perc. E. Gtr. E. Bass Organ Organ Tape Smp. Brs Syn. Str. FX 5

82

Fl. Tbn. Perc. E. Gtr. E. Bass Organ Organ Tape Smp. Brs Syn. Str. FX 5

84

Fl.  
Tbn.  
Perc.  
E. Gtr.  
E. Bass  
Organ  
Organ  
Tape Smp. Brs  
Syn. Str.  
FX 5

86

Fl.  
Tbn.  
Perc.  
E. Gtr.  
E. Bass  
Organ  
Organ  
Tape Smp. Brs  
Syn. Str.  
FX 5

88

Perc.

E. Gtr.

Kora

E. Bass

Organ

Tape Smp. Brs

Syn. Str.

Lead 6

89

Fl.

Perc.

E. Gtr.

Kora

E. Bass

Organ

Tape Smp. Brs

Syn. Str.

Flute

Inner Circle - Baby I Love Your Way 1

♩ = 74,000076

23

26

32

43

46

67

69

72

76

79

2

Flute

82

3

85

2

89

6 6 3

Alto Saxophone

Inner Circle - Baby I Love Your Way 1

♩ = 74,000076

2

6 39

47

50

53

55 34 2

Trombone

Inner Circle - Baby I Love Your Way 1

♩ = 74,000076

6

9

12

15

18

21

24

26

29

33

V.S.

Trombone

36

39

42

44

47

8

57

3

60

3

63

3

66

70

Trombone

73

2

78

82

85

2

90

2

Percussion

Inner Circle - Baby I Love Your Way 1

♩ = 74,000076

6

10

12

14

16

18

20

22

24

V.S.

2

Percussion

26

28

30

32

34

36

38

40

41

43

Percussion

45

47

49

51

53

54

55

59

62

64

Percussion

Percussion

83

84

86

88

89

90

Electric Guitar

Inner Circle - Baby I Love Your Way 1

♩ = 74,000076

10

13

16

19

22

25

28

31

34

37

V.S.

79

82

85

87

90

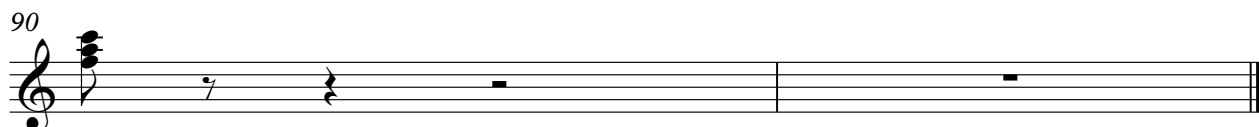

♩ = 74,000076

2

5

12

19

9

33

2

2

40

6

5

54

58

63

3

6

75

11

2

# Kora

88

6

90

39

43

46

49

52

55

64

67

71

74

77

80

83

86

89

# Inner Circle - Baby I Love Your Way 1

Alto

♩ = 74,000076

**15** **16**

34

**16**

53

**13** **22**

90

**2**

Rock Organ

Inner Circle - Baby I Love Your Way 1

♩ = 74,000076

32

35

37

40

43

46

16

64

67

3

70

73

76

79

82

85

88

90

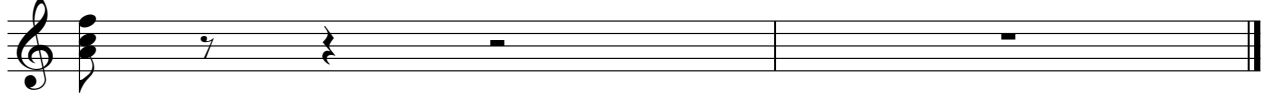

Rock Organ

Inner Circle - Baby I Love Your Way 1

♩ = 74,000076

18

24

37

42

48

51

54

63

69

8

3

3

3

3

2

2

# Rock Organ

76

82

90

Tape Sampler Keyboard [Brass]

Inner Circle - Baby I Love Your Way 1

♩ = 74,000076

39 4

46

50 15 15

68

71

75

78

2

### Tape Sampler Keyboard [Brass]

82

86

90

Synth Strings

Inner Circle - Baby I Love Your Way 1

♩ = 74,000076

3 3 4

12

20

27

34

42

49

56

64

71

3 3 3 3

V.S.

2

# Synth Strings

77

84

90

Lead 6 (Voice)

Inner Circle - Baby I Love Your Way 1

♩ = 74,000076  
HitBit

**54**

**57**

**60**

**27** **2**

**90**

**2**

♩ = 74,000076

6

10

12

25

29

12

44

21

68

72

2

77

81

85

2

2

FX 5 (Brightness)

90

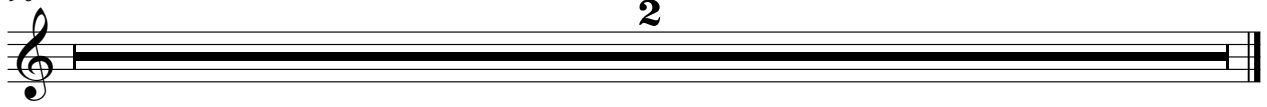

2

