

Inner Circle - Baby I Love Your Way 2

♩ = 74,000076

5

ALTO SAX

+12STR GTR

SLOWSTRING

+WINDMACH

8

DRUMS

+12STR GTR

DRUMS

FRETLESS

12

DRUMS

+CHORUSGTR

DRUMS

FINGERDBAS

FRETLESS

15

DRUMS

JAZZ GTR

+CHORUSGTR

DRUMS

FINGERDBAS

FRETLESS

18

DRUMS

+CHORUSGTR

DRUMS

FINGERDBAS

FRETLESS

20

DRUMS

JAZZ GTR

+CHORUSGTR

DRUMS

FINGERDBAS

FRETLESS

ORGAN 3

22

DRUMS

JAZZ GTR

+CHORUSGTR

DRUMS

FINGERDBAS

FRETLESS

ORGAN 3

24

DRUMS

+CHORUSGTR

DRUMS

FINGERDBAS

FRETLESS

ORGAN 3

SYN STR 1

26

FLUTE

DRUMS

+CHORUSGTR

DRUMS

FINGERDBAS

FRETLESS

SYN STR 1

28

FLUTE

DRUMS

+CHORUSGTR

DRUMS

FINGERDBAS

FRETLESS

SYN STR 1

30

DRUMS

+CHORUSGTR

DRUMS

FINGERDBAS

FRETLESS

SYN STR 1

33

FLUTE

DRUMS

JAZZ GTR

+CHORUSGTR

DRUMS

FINGERDBAS

FRETLESS

35

DRUMS

JAZZ GTR

+CHORUSGTR

DRUMS

FINGERDBAS

FRETLESS

37

DRUMS

JAZZ GTR

+CHORUSGTR

DRUMS

FINGERDBAS

FRETLESS

ORGAN 3

39

DRUMS

JAZZ GTR

+CHORUSGTR

DRUMS

FINGERDBAS

FRETLESS

ORGAN 3

41 7

DRUMS

JAZZ GTR

+CHORUSGTR

DRUMS

FINGERDBAS

FRETLESS

ORGAN 3

BRASS 1

43

FLUTE

DRUMS

+CHORUSGTR

DRUMS

FINGERDBAS

FRETLESS

BRASS 1

SYN STR 1

45

FLUTE

DRUMS

+CHORUSGTR

DRUMS

FINGERDBAS

FRETLESS

SYN STR 1

47

FLUTE

DRUMS

+CHORUSGTR

DRUMS

FINGERDBAS

FRETLESS

BRASS 1

SYN STR 1

49

ALTO SAX

DRUMS

JAZZ GTR

+CHORUSGTR

DRUMS

FINGERDBAS

ORGAN 3

BRASS 1

51

ALTO SAX

DRUMS

+CHORUSGTR

DRUMS

FINGERDBAS

ORGAN 3

BRASS 1

SLOWSTRING

53

55

56

ALTO SAX

DRUMS

+12STR GTR

+CHORUSGTR

DRUMS

FINGERDBAS

ORGAN 3

+WINDMACH

57

FLUTE

ALTO SAX

DRUMS

+12STR GTR

FRETLESS

ORGAN 3

SLOWSTRING

ICE RAIN

+WINDMACH

60

DRUMS

+12STR GTR

FRETLESS

ORGAN 3

SLOWSTRING

ICE RAIN

+WINDMACH

63

DRUMS

+12STR GTR

FINGERDBAS

FRETLESS

ORGAN 3

SLOWSTRING

ICE RAIN

+WINDMACH

65

DRUMS

JAZZ GTR

+CHORUSGTR

DRUMS

FINGERDBAS

FRETLESS

ORGAN 3

67

DRUMS

+12STR GTR

JAZZ GTR

+CHORUSGTR

DRUMS

FINGERDBAS

FRETLESS

ORGAN 3

69

FLUTE

DRUMS

+12STR GTR

JAZZ GTR

+CHORUSGTR

DRUMS

FINGERDBAS

FRETLESS

ORGAN 3

BRASS 1

SYN STR 1

71

FLUTE

DRUMS

+CHORUSGTR

DRUMS

FINGERDBAS

FRETLESS

BRASS 1

SYN STR 1

73

75

- FLUTE**: Measure 77 starts with a whole note chord. Measure 78 has a sixteenth-note run with a '6' below it. Measure 79 is a whole rest. Measure 80 is a whole rest.
- DRUMS**: A complex rhythmic pattern of eighth and sixteenth notes with 'x' marks above, indicating cymbal hits.
- MARIMBA**: A melodic line with eighth notes and triplets in measures 77-79.
- +12STR GTR**: A melodic line with eighth notes and triplets in measures 77-79.
- +CHORUSGTR**: Chordal accompaniment with eighth notes and rests.
- FINGERDBAS**: A bass line with eighth notes and triplets in measures 77-79.
- FRETLESS**: A fretless bass line with eighth notes and triplets in measures 77-79.
- BRASS 1**: A brass line with eighth notes and rests.
- SYN STR 1**: A synthesizer string line with a whole note chord in measure 80.

79

FLUTE

ALTO SAX

DRUMS

+12STR GTR

JAZZ GTR

+CHORUSGTR

DRUMS

FINGERDBAS

FRETLESS

ORGAN 3

BRASS 1

SYN STR 1

SLOWSTRING

81

FLUTE

ALTO SAX

DRUMS

+12STR GTR

JAZZ GTR

+CHORUSGTR

DRUMS

FINGERDBAS

FRETLESS

ORGAN 3

BRASS 1

SYN STR 1

SLOWSTRING

83

FLUTE

ALTO SAX

DRUMS

+12STR GTR

JAZZ GTR

+CHORUSGTR

DRUMS

FINGERDBAS

FRETLESS

ORGAN 3

BRASS 1

SYN STR 1

SLOWSTRING

85

FLUTE

ALTO SAX

DRUMS

+12STR GTR

JAZZ GTR
T
A
B

+CHORUSGTR

DRUMS

FINGERDBAS

FRETLESS

ORGAN 3

BRASS 1

SYN STR 1

SLOWSTRING

Detailed description of the musical score: The score is for page 20, measures 85 and 86. It features multiple staves for different instruments. The Flute part (measures 85-86) has a melodic line starting with a quarter rest, followed by eighth notes: G4, A4, Bb4, A4, G4. The Alto Sax part is silent. The first Drums staff shows a complex rhythmic pattern with eighth notes and rests. The +12STR GTR and Jazz GTR (TAB) parts are silent. The +CHORUSGTR part has a series of chords: G4, F4, E4, D4, C4, B3, A3, G3. The second Drums staff has a simpler rhythmic pattern. The Fingerdbas part has a bass line with notes: G2, F2, E2, D2, C2, B1, A1, G1. The Fretless part has a melodic line with a triplet of eighth notes: G2, A2, B2. The Organ 3 part is silent. The Brass 1 part has a melodic line starting with a quarter rest, followed by eighth notes: G4, A4, Bb4, A4, G4. The SYN STR 1 part has a sustained chord: G2, B1, D2. The Slowstring part is silent.

87

FLUTE

ALTO SAX

DRUMS

+12STR GTR

JAZZ GTR

+CHORUSGTR

DRUMS

FINGERDBAS

FRETLESS

ORGAN 3

BRASS 1

SYN STR 1

SLOWSTRING

Detailed description of the musical score: The score is for page 21, measures 87 and 88. It features a variety of instruments. The Flute part (measures 87-88) has a melodic line with a key signature of one flat and a 4/4 time signature. The Alto Saxophone part is silent. The Drums part (measures 87-88) shows a complex rhythmic pattern with many sixteenth notes and rests. The +12STR GTR part is silent. The Jazz GTR part is silent. The +CHORUSGTR part (measures 87-88) has a rhythmic pattern of eighth notes and rests. The Drums part (measures 87-88) has a different rhythmic pattern. The Fingerbass part (measures 87-88) has a melodic line with a key signature of one flat. The Fretless part (measures 87-88) has a melodic line with a key signature of one flat and a triplet of eighth notes. The Organ 3 part is silent. The Brass 1 part (measures 87-88) has a melodic line with a key signature of one flat. The Syn Str 1 part (measures 87-88) has a melodic line with a key signature of one flat. The Slowstring part is silent.

89

FLUTE

ALTO SAX

DRUMS

+12STR GTR

JAZZ GTR

+CHORUSGTR

DRUMS

FINGERDBAS

FRETLESS

ORGAN 3

BRASS 1

SYN STR 1

SLOWSTRING

FLUTE

Inner Circle - Baby I Love Your Way 2

♩ = 74,000076

6 17

27

30 4 9

44

47 10

59 6 9

69 6 6 3

71

74

2

FLUTE

77

6

81

85

87

89

4

ALTO SAX

Inner Circle - Baby I Love Your Way 2

♩ = 74,000076

2

3

7

40

50

53

56

22

81

89

4

DRUMS

Inner Circle - Baby I Love Your Way 2

♩ = 74,000076

6

11

13

15

17

19

21

23

25

27

V.S.

DRUMS

29

31

33

35

37

39

41

43

45

47

DRUMS

49

51

53

55

56

57

64

66

68

70

V.S.

DRUMS

72

74

76

78

80

81

82

84

86

88

DRUMS

89

MARIMBA

Inner Circle - Baby I Love Your Way 2

♩ = 74,000076

6 67

76

78

11 4

+12STR GTR

Inner Circle - Baby I Love Your Way 2

♩ = 74,000076

2

5

7

47

56

61

3

69

6

77

3

82

89

4

Inner Circle - Baby I Love Your Way 2

JAZZ GTR

♩ = 74,000076

6 **7** **4**

21

10

36

2 **6**

49

14

67

10

81

89

4

+CHORUSGTR

Inner Circle - Baby I Love Your Way 2

♩ = 74,000076

6 4

14

17

20

23

26

29

32

35

38

V.S.

41

44

47

50

53

57

8

67

71

b

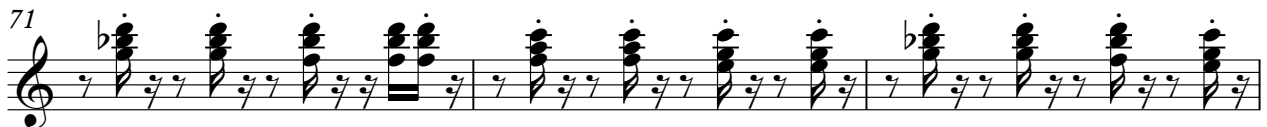

74

b

77

b

80

83

86

89

DRUMS

Inner Circle - Baby I Love Your Way 2

♩ = 74,000076

6 2

12

14

16

18

20

22

24

26

28

V.S.

30

32

34

36

38

40

42

44

46

48

DRUMS

50

52

54

56

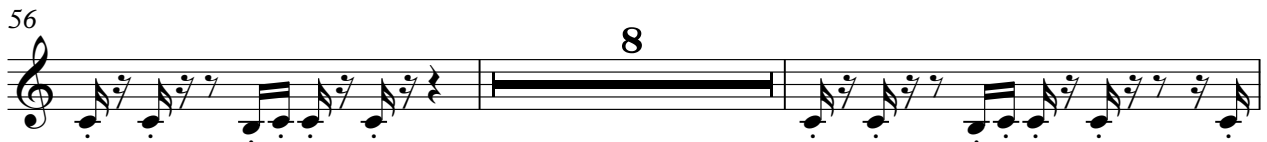

66

68

70

72

74

76

V.S.

DRUMS

78

80

82

84

86

88

3

♩ = 74,000076

6 4

14

17

20

23

26

29

32

35

38

V.S.

41

44

47

50

52

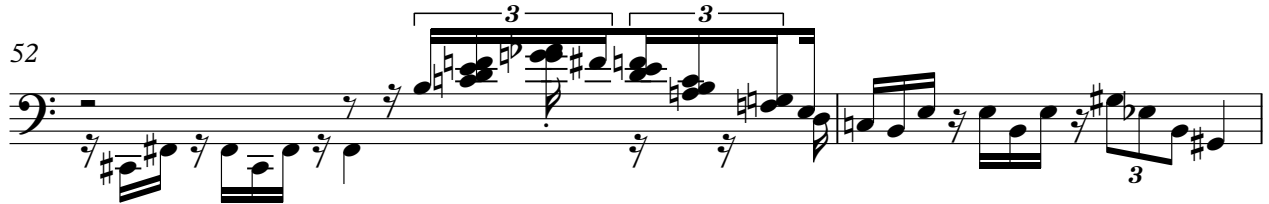

54

56

64

66

69

71

74

77

80

83

86

89

FRETLESS

Inner Circle - Baby I Love Your Way 2

♩ = 74,000076

6

V.S.

2

FRETLESS

38

3

42

3

45

3

47

8

57

3

61

3

64

3

67

3

71

3

74

2

FRETLESS

79

3

82

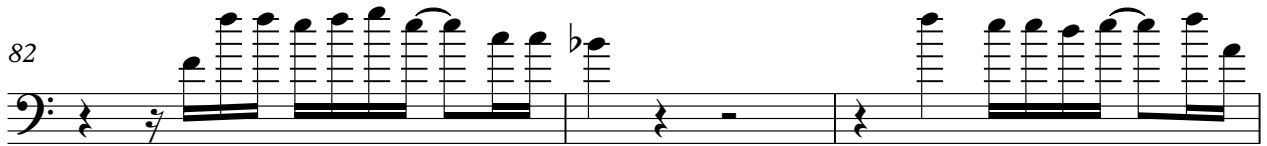

85

3

88

3

ORGAN 3

Inner Circle - Baby I Love Your Way 2

♩ = 74,000076

6 12

6 12

24 13 13 6 3

39 6 6

49

51

54

56 2 2 2

ORGAN 3

64

70

83

89

BRASS 1

Inner Circle - Baby I Love Your Way 2

♩ = 74,000076

6 33

43 4 4 3

51

54 15 15

71

74

78

81

2

BRASS 1

85

87

89

4

SYN STR 1

Inner Circle - Baby I Love Your Way 2

♩ = 74,000076

6 16

27 12

44

49 21

74 2

81

85

89 4

SLOWSTRING

Inner Circle - Baby I Love Your Way 2

♩ = 74,000076

3

9 43

54 4

61 3

65 15

84

89 4

ICE RAIN

Inner Circle - Baby I Love Your Way 2

♩ = 74,000076

6 48

58

58

61

61

63

63 25

89

89 4

+WINDMACH

Inner Circle - Baby I Love Your Way 2

♩ = 74,000076

4/4 - - || **2** || - - || - - || - - || **2** || 2/4 - - || 4/4

9

4/4 || - - || **47** || - - || - - || - - || - - ||

59

|| - - || - - || - - || - - || **25** || - - ||

89

|| - - || **4** || - - ||